Times are improving and prices advancing. Get your home while there are bargains to be had. See The Post Sunday real estate section.

The Washington Post.

Today and tomorrow—Fair and warmer, moderate southwest winds.
Yesterday, high, 63; low, 43. 1931, high, 84; low, 60.
Details on back page.

NO. 20,568. ENTERED AS SECOND CLASS MATTER POSTOFFICE, WASHINGTON, D. C. WASHINGTON: SATURDAY, OCTOBER 8, 1932. COPYRIGHT, 1932, BY THE WASHINGTON POST CO. THREE CENTS.

SMITH WILL MAKE TOUR OF 4 STATES TO AID ROOSEVELT

Plans to Speak in New York and New England.

May Be Candidate for Mayor in 1933.

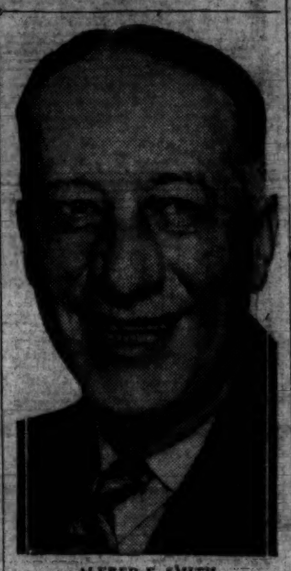

ALFRED E. SMITH.

New York, Oct. 7 (A.P.).—"Al" Smith, the "Happy Warrior," will take the stump in four States, it was learned definitely tonight, and campaign in the interests of a Democratic victory in November.

While the number of his addresses will be limited, he plans at present to speak in Massachusetts, Connecticut, Rhode Island and New York.

Delegations from all four of those States supported him in the Chicago convention, and two of them, Massachusetts and Rhode Island, gave him their electoral votes in 1928.

Although it was announced in Illinois Smith would speak there, it was learned he has not yet added that State to the list.

Smith's friends already were talking of him as a likely Democratic organization candidate for mayor next year.

Walker May Run for Senate.

At the same time friends of Walker, who declined to run for mayor in a dramatic radio message to John F. Curry, leader of Tammany Hall, said they believed he might be interested in running for the Senate at some future time.

New York is electing one senator this year, and the Democrats already have selected Senator Robert F. Wagner, a friend of Smith, to be their candidate. The other senatorial post becomes vacant in two years.

The office of mayor will become vacant again next year and another election will be held in November, 1933.

Surrogate John P. O'Brien, who was nominated by 20,000 Democratic county committeemen in Madison Square Garden last night, in all probability, Smith's friends said, will not be the organization's candidate next year.

Tammany Chief Curry offered Smith the senatorial nomination in a conference at Albany this week, and at that time the former governor said he was not at present an aspirant for any political office. His associates, however, believe that before a year from November he will be ready to change his mind.

McKee Refuses to Run.

Joseph V. McKee, who succeeded Walker when the latter resigned at the height of ouster proceedings before Gov. Roosevelt, announced he had declined the offer of various civic and independent political organizations to run him as an independent candidate for the office this fall.

Meanwhile, while the Republicans are searching for a likely candidate to nominate at their city convention Saturday night, national Democratic leaders were rejoicing over the turn of events.

At their national headquarters all who discussed the situation saw in it hope of a larger Democratic vote in November than they had previously anticipated.

Before the adjournment of the convention last night Tammany Leader Curry called for activity on the part of every worker in the various city organizations to roll up a "record vote" for the Roosevelt-Garner-Lehman-O'Brien ticket.

Today his followers were setting to work under those instructions.

'Chutes Save Two As Plane Is Fired

Army Pilot Sprains Back and Companion Is Unhurt in Illinois.

Belleville, Ill., Oct. 7 (A.P.).—Maj. Vernon E. Prichard and Sergt. James E. Clifton saved their lives by making parachute jumps today when an Army pursuit plane they were flying caught fire near Scott Field here.

Sergt. Clifton had flown the plane here from Maxwell Field, Montgomery, Ala., to pick up Maj. Prichard, an Artillery officer, and take him to Maxwell Field for an inspection. He had just taken off on the return flight and was flying at an altitude of 4,000 feet when the ship caught fire.

Maj. Prichard was uninjured from the jump, but the pilot suffered a sprained back. The plane was destroyed by flames after falling in a corn field.

Quarters of Militiamen Are Menaced by Bomb

Canton, Ill., Oct. 7 (A.P.).—Extra guards were posted in this coal mining town tonight following an attempted bombing of National Guard headquarters and rumors of threats to blow up two school buildings.

Its fuse lighted, a bomb was found this afternoon at the rear of the building where 100 guardsmen were quartered during threatened labor disturbances.

GLASSFORD DEFENSE IS TAKEN BY BURKE

Plans of Policemen to Make Protests on Ouster Are Disapproved.

Chief of Detectives Frank S. W. Burke last night went to the defense of Police Superintendent Pelham D. Glassford and expressed his "most emphatic disapproval" of the plans of policemen to make protests against Glassford's attempt to oust the detective head.

In a formal statement Inspector Burke declared: "Maj. Glassford has a right to make any allegations he chooses to make."

"It has come to my attention," said Inspector Burke, "that there have been requests for meetings of the Police Association to take action with respect to certain recommendations that have been sent to the District Commissioners by the major and superintendent of police, Pelham D. Glassford.

"If these requests are being made with a view to assisting me, I wish to say they have my most emphatic disapproval.

"I understand that certain allegations concerning me, the nature of which I don't know, have been made to the District Commissioners by Maj. Glassford. I am satisfied I will be given an opportunity to answer them. This set of allegations is an official communication from Maj. Glassford to the District Commissioners with reference to me. The major and superintendent has a perfect right to make any allegations he chooses to make.

"Any action, as suggested by newspaper accounts as to formal meetings of protest by policemen against the action of the major and superintend-

Continued on Page 2, Column 6.

79 Strikers Arrested By Police in Baltimore

Baltimore, Oct. 7 (A.P.).—Seventy-two women and seven men were arrested today after striking garment workers broke through police lines around the Harford Tailoring Co. and invaded the plant, urging nonstrikers to join them.

They later were released in custody of their attorney by Magistrate Thomas F. O'Neill, who warned them bail would be required if any further arrests in the garment strike. They were charged with disorderly conduct.

REYNOLDS' WILL FAILS TO NAME LIBBY HOLMAN

$50,000 Left to Walker, Friend Now Charged With Murder.

EXECUTED BEFORE SECOND MARRIAGE

Share in Tobacco Millions Is Bequeathed to His Elder Brother.

New York, Oct. 7 (A.P.).—Smith Reynolds left a will bequeathing $50,000 to Albert Walker, the friend who is now charged with his murder, but not mentioning his widow, whom he had not married when the will was drawn and who is a codefendant of Walker's. The will was filed for probate late today.

The will was executed late in August of 1931, a few days before he left Long Island for a perilous solo flight to the Far East, and it left young Reynolds' share in the Reynolds tobacco millions largely to his brother, Richard Reynolds, and to his two sisters, Mrs. Mary Reynolds Babcock and Mrs. Nancy Reynolds Bagley.

There was $50,000 listed for Walker, $50,000 for Mrs. Anne Cannon Reynolds, who divorced Reynolds shortly after the will was drawn; $50,000 for their daughter, Anne Cannon Reynolds, 11; $50,000 for Mrs. Maxie Smith Dunn, an aunt, and $50,000 to John S. Graham, of Winston-Salem, N. C., where Reynolds was fatally shot in the palatial Reynolds home, Reynolda.

Provisions Questioned.

The brother and sisters were named as residuary legatees, and the will shows Reynolds' intention that they should receive not only what might be left over from his personal estate after payment of the specified bequests, but also some $15,000,000 in trust funds established for him by his parents and the principal of which he would not have received for another seven years.

There was considerable difference of opinion among lawyers questioned today as to Reynolds' legal right to dispose of these trust funds. Reynolds himself may have foreseen some possible questioning of this point, because he included in the will instructions that any attempt to alter the

Continued on Page 3, Column 3.

Kahn, Ill, Spared Hearing in Court

To Be Examined at Home in Damage Suit of Woman Singer.

New York, Oct. 7 (A.P.).—An affidavit filed in supreme court today, signed by Otto H. Kahn's physician, said the banker and philanthropist was so ill that if he were forced to testify in court next week the excitement and strain "might very well prove fatal."

The affidavit was offered in support of a motion brought by Mr. Kahn's attorneys to have him examined by attorneys at his home instead of being brought to court.

The suit is one brought against him a year ago by Rosalinda Morini, a singer who is seeking $250,000 damages on the ground that her reputation was damaged when Mr. Kahn denied having said she had "one of the most beautiful voices I have ever heard." The statements of three doctors were included in the plea which was granted by Justice Philip J. McCook.

Robins, Alive, Is Held By Gang, Wife Feels

Associated Press Photo.

MRS. RAYMOND ROBINS,
wife of President Hoover's friend, who disappeared September 3, is shown as she left the Prohibition Bureau yesterday, after calling on Amos W. W. Woodcock, director.

Victim of Bootleggers, She Tells President and Woodcock.

Clinging to the belief that her husband is alive and unharmed, held incommunicado in some bootleg rendezvous, Mrs. Raymond Robins, wife of the mysteriously missing prohibition leader, yesterday confided her hopes and fears to President Hoover at the White House.

It was to keep an appointment at the White House that Col. Robins checked out of his New York hotel on September 3 never to be reported again. A guest of the President, Mrs. Robins conferred for two hours yesterday with Prohibition Director Woodcock over her theory of her husband's disappearance.

Mrs. Robins rejects the version of New York police that her husband is an amnesia victim. She has been in

Continued on Page 2, Column 5.

RECEIVER ORDERED FOR S. W. STRAUS CO.

Attorney General's Petition Charges Concern With Fraud on Public.

New York, Oct. 7 (U.P.).—S. W. Straus & Co., real estate bond mortgage firm, said to have sold a billion dollars worth of bonds in its more than 50 years history, and having 200,000 customers today, has been ordered into temporary receivership and enjoined from further dealings in securities unless and until the company makes true representations of its stock to prospective purchasers.

The application for receivership, made by Attorney General John J. Bennett, charged the banking and securities house with "fraud on the public generally." Receivership action was taken by Supreme Court Judge J. Alfred Norton in Brooklyn.

Joseph Lazarus, assistant to Bennett, described the firm's activities as "vicious and reprehensible." He alleged salesmen of the house were given bonuses for inducing purchasers to take issues in default, that bonds were sold on properties

Continued on Page 2, Column 7.

4 Nations Will Seek U. S. Ruling on Steel

Brussels, Oct. 7 (A.P.).—France, Germany, Belgium and Luxemburg have agreed to make a joint representation to the United States Government regarding application to steel imports of the American law of 1923 relative to dumping.

It was said that American authorities are demanding guarantees on consignments of European steel to American ports, and that they are having inquiries made in Europe by American officials to see that selling prices of such steel are not lower than cost prices.

INSULL IS REPORTED TRAVELING IN ITALY

Brother in Canada Expected to Get Freedom on Bond Today.

Paris, Oct. 7 (A.P.).—The Paris edition of the Chicago Tribune tonight said Samuel Insull, who is under indictment for larceny in Chicago, and his son were in Turin, Italy, on Wednesday and left the next day for Florence. There was no trace of them in Florence tonight, the paper added.

The Tribune said it had ascertained that the Insulls left Paris Tuesday night, arriving in Turin the next day, and departing from that city at noon. They were quoted as saying they were going to Florence for a few days, but gave no forwarding address to their Turin hotel, saying they expected no mail.

It was learned from Turin that a cablegram in code addressed to one of the men had arrived after they left the hotel there.

Barrie, Ontario, Oct. 7 (U.P.).—Canadian law, which branded Martin J. Insull, former millionaire, as a fugitive from justice, moved tonight to give him his freedom until Illinois can prove its right to bring him to its bar of justice.

Insull's solicitors planned an early appeal to a county judge to fix a bond for their client's liberty. Since the Canadian representative of Cook

Continued on Page 2, Column 1.

Bank Bandits Lock Up 7 And Flee With $8,000

Bowling Green, Ohio, Oct. 7 (A.P.). Four robbers looted the vault of the Citizens Bank at Weston, 8 miles west of here, today after locking three employes and four customers in a rear room.

The men fled with between $6,000 and $9,000.

YOUNG GUNMAN SHOOTS WORKER AT OIL STATION

Poor Aim Saves Victim in Another Holdup Attempt.

TRIO IN DRUG STORE COWED; $75 TAKEN

Raids Are Linked by Police; Two Stolen Autos Used; Sniper Suspected.

A ruthless gunman, young and well dressed, last night shot down and critically wounded a filling station attendant, after his aim a few moments earlier had missed when he fired point blank at the proprietor of another station.

Two hours later a man whose description partially tallied with that of the gunman, held up and robbed the Investment Pharmacy, Fifteenth and K streets northwest, of approximately $75 and escaped on foot.

Tactics employed by the bold robber led police to an expressed fear that the "sniper," who held a reign of terror here early this year was abroad again.

John Carleton Briggs, 26, of 1216 Tenth street northwest, attendant at the Lord Baltimore filling station at Sixth and K streets northwest, was the man shot down by the bandit. Late last night physicians were preparing to operate on him at Emergency Hospital for the .25-caliber bullet wound in his abdomen.

Earlier Shooting.

A few minutes before Briggs was shot down the lone gunman—whose description tallies closely with that given of the "sniper" who shot to death Paul Riedel, Mount Pleasant street baker, some months ago—had fired point-blank at the manager of a filling station at Eleventh street and Rhode Island avenue northwest as an attempt at a holdup appeared to be frustrated.

Police threw an extensive dragnet out for the marauder, who was traveling in a dark blue sedan, the type of car in which the sniper made his getaways. A car of this type, stolen earlier in the evening from Elsie McKay, 3446 Connecticut avenue, was discovered abandoned near Sixth and N streets northwest by Detective

Continued on Page 3, Column 5.

Attempt to Wreck Crack Train Futile

Farmer Flags Limited on Way to Washington From Detroit.

Bucyrus, Ohio, Oct. 7 (A.P.).—An attempt to wreck, near Tiro, the Rainbow Limited of the Pennsylvania Railroad, from Detroit to Washington, was reported today by J. F. Crum, a farmer.

Railroad detectives were investigating the case, according to Crum, while returning home last night he fell over a wire while crossing the tracks. When he investigated, two men told him to "keep moving or we'll fill you full of holes."

Crum, however, went up the track and flagged the limited. Railroad officials, who first refused to discuss the report, later admitted an attempt had been made to wreck the flier, and said an iron bar 5 feet long and 2 inches thick, wired to a rail, had been found by the train's crew. Members of the crew moved the obstruction and reported the incident to railroad police. No arrests had been made.

VOTES OF WOMEN ASKED BY HOOVER IN RADIO ADDRESS

Urges That They Learn Issues Of 1932.

Again Raps Moves of Democratic Chiefs in House.

The text of President Hoover's speech will be found on Page 2.

By LAWRENCE SULLIVAN.

Declaring that the issues of the present campaign "will determine the future hopes of America for many years to come," President Hoover appealed yesterday for a mobilization of the idealism and enlightened patriotism of American womanhood behind the long-time reconstruction program of the Republican party. Women, far more than men, he reminded a Nation-wide radio audience, can "advance political and social organization for the accomplishment of the real purpose of life."

The address was arranged by the women's division of the Republican national committee. While it was directed primarily to several hundred local organization meetings scheduled throughout the country yesterday afternoon, it was also an admonition to women everywhere to acquaint themselves with the fundamental issues of the campaign.

"Good government is the gift of good people to themselves," the President concluded, "for the fountain of social justice can not rise higher than its source. The times call for a soul-searching reexamination of our national purpose in life. We shall call in vain on others to be patriotic if our own patriotism has failed. We shall demand good government in vain if we neglect our own duties in the precinct and at the polls."

Large Part of Responsibility.

"Upon your actions rests a large measure of responsibility for the future of our country," he said at another point.

As in his Des Moines address last Tuesday, the President cited the obstruction strategy of the Democratic leadership in the House of Representatives last session, but warned that this temporary breakdown of the legislation function should not be permitted to undermine all faith in government.

"We must not lose faith in the ability of democracy to be master of its own house without burning it down because some men have proved unfaithful to their trusts."

This time, however, Mr. Hoover did not mention Speaker Garner, the Democratic vice presidential candidate, by name. He referred to Mr. Roosevelt and Mr. Garner merely as "our opponents."

In tracing the development of the Reconstruction Finance Corporation, the President recalled that more than two months elapsed between the nonpartisan agreement on the project and the realization of the legislation. During this period bank failures throughout the Nation, as measured in total deposits, aggregated $499,700,000. But in the two and a half months following the establishment of the R. F. C., total failures aggregated only $30,000,000. During the period since mid-July this year the banks reopened have exceeded by $15,000,000 the banks closed, as measured in deposits.

Maintenance of Peace.

In reviewing the various recovery proposals advanced by the House leadership during the last session, the President listed the Patman flat money bill, the Garner "pork barrel legislation," the Goldsborough price control measure and the Garner-Rainey tariff bill as those which offered the most distressing aggravation of the national panic.

"Had we not been able to stop these measures, they would have

Continued on Page 2, Column 4.

Democratic Fund Gets Check of Ogden Mills

New York, Oct. 7 (A.P.).—Ogden Mills, Secretary of the Treasury, lost a bet. Democratic national headquarters announced tonight, and as a result his personal check for $100 has gone into the Roosevelt-Garner campaign fund.

"Last fall," the announcement said, "Mr. Mills made a bet with a prominent Maryland society matron that Gov. Roosevelt would not be nominated for the Presidency. * * *

"Recently Secretary Mills paid his bet and the lady winner endorsed the Mills check over to the Democratic national campaign committee with the request that it be added to her previous contribution."

Photographs of the check were given out.

R. F. C. REPORT OUT, DESPITE OBJECTION

House Clerk Ignores Protest of Corporation Against Publicity on Loans.

(Associated Press.)

Overriding objections of the Reconstruction Corporation, South Trimble, clerk of the House of Representatives, yesterday made public its second monthly report, showing that loans aggregating $186,209,310 were authorized in August.

Contrary to the contention of Atlee Pomerene, chairman of the corporation's board, that the House clerk was without authority to release the reports, Trimble said the Garner-Wagner relief act "does not give me any discretion to withhold these reports."

The report showed that $123,277,843 was advanced to financial institutions, including insurance companies and railroads in August. For relief purposes, governors of States were authorized to borrow $18,931,869. The American Cotton Cooperative Association was authorized to borrow $25,000,000 and the Cotton Stabilization Corporation $15,000,000. Up to September 21, these last three sums had not been disbursed.

In a letter accompanying the report, Chairman Pomerene said that during August the corporation also allocated an additional $10,000,000 to the Secretary of Agriculture for loans to farmers for production purposes, bringing the total outlay under this provision of the reconstruction act to $107,500,000.

The report was submitted to Trimble September 29, along with Pomerene's protest over the House clerk's previous publication of the report for the last ten days of July, which was

Continued on Page 8, Column 1.

Autos Stolen in Chicago Exceed Car Sales Total

Chicago, Oct. 7 (A.P.).—Thieves are stealing automobiles in Chicago faster than dealers are selling new cars, figures made public today revealed. During August, report issued by the Chicago Automobile Trade Association showed there were 3,375 automobile thefts in Chicago and only 2,255 new car registration in all of Cook County.

In the last three months, the report said, 10,199 automobiles valued at more than $2,000,000 had been stolen, most of them being stripped of tires and saleable accessories.

Woman, 25, Found in Daze, Cries, "I've Lost My Baby"

Discovered Wandering About Union Station; May Be Mother of Infant Found Abandoned Early Yesterday in Rocking Chair on Porch.

An attractive, well-dressed young woman, about 25 years old, was found late last night wandering about the concourse of Union Station. She appeared in a daze and when questioned by an official of the Travelers' Aid Bureau, was unable to give her identity.

The Women's Bureau of the Metropolitan Police Department was called, and the woman was placed in the bureau's custody. An examination revealed she had apparently suffered some terrific shock. At a loss to tell who she was or whence she came, the young woman became hysterical when asked various questions.

At the mention of an abandoned baby found early yesterday on the front porch of a house at 4611 Davenport street northwest the woman flew into wild screams of hysteria and shouted over and over:

"That's it—my baby, my baby—I've lost my baby!"

A suggestion that perhaps an item in the newspapers would aid in revealing her identity brought a terrified look to the woman's face, it was reported. No reason for her fear of publicity was given, however.

Authorities were at a loss to determine what had brought on the sudden amnesia. A police official was quoted as saying she had suffered "some terrible shock." It is thought she may be the mother of "Joseph Night," a foundling in Children's Hospital, found on the porch of Eward B. Webb. The baby was named by nurses at the hospital.

The woman was described as "unusually cultured," wearing a neat gray sport suit. No marks of identification were found on her person.

TOMORROW'S POST

offers the discriminating reader a variety of fact and fiction, timely in nature and attractively presented.

"PIGMIES OF THE PIGSKIN" is one of the feature articles in the magazine, a football yarn which should appeal to every sport fan.

"AND SO TO BID," this week's fiction, deals with a young man's college career. Both students and their parents will find much to interest and amuse them in the story.

Tomorrow's rotogravure section contains two pages worthy of special notice. One is a group of autumn brides while the other is an array of children of Woodridge.

Then, too, The Washington Post's ballot on "Who Will Manage the Nats?" continues; all the football games will be completely covered; politics, with its rapid developments will be recorded from both parties and all the news, local, national and world will be accurately presented.

Girl Scouts' Help in Crisis Is Praised by Mrs. Hoover

Dons Uniform and Takes Part in Convention Activities.

Virginia Beach, Va., Oct. 7 (A.P.).—Mrs. Herbert Hoover tonight complimented American girls for having "thought through" ways of helping the distress about them in an address to Girl Scouts.

After an afternoon in her gray-green uniform, watching pageantry out of doors in the brilliant October sunlight, she turned to more serious subjects at the banquet session, where she was guest of honor. She wore a draped evening dress of gun metal shade with a slight train.

In relief work last year, Mrs. Hoover said, Girl Scouts not only had carried out suggestion made by their leaders but had "themselves made splendid contributions in thinking."

"Some girls reported helping children in an orphanage," she said. "Another troop specialized in helping old people. The most interesting thing is that they found if they could help other groups to help people, it did more for their morals than anything else," she said.

Increasing community service, Mrs. Hoover said, meant to the Girl Scout

Continued on Page 7, Column 1.

Radio Trouble Cuts Off Speech of Mrs. Hoover

Radio listeners, including those tuned in on WRC of the National Broadcasting Co., were disappointed last night when Mrs. Hoover's address to Girl Scouts at Virginia Beach, Va., was cut off the air after a few minutes.

Mechanical difficulties with the hookup caused the break. Mrs. Hoover began to speak at 8:45 p. m., but her speech did not register during the seven minutes she was on the air and the company then dropped the program entirely, with apologies.

Summary of Inside Pages

Pages.
2—Text of President's Speech. Vote Bloc Backs Roosevelt. Curtis Offers Farm Help Plan.
3—Keith-Miller Deportation Dropped. Religious Agitation Charged. Edge Plays Bargaining Tariff. Reed to Answer Hoover's Address.
4—Von Papen Agrees to Arms Parley. Davis in London for Parley. Women's Features.
5—News of Capital Churches.
6—Editorials.
7—Hines Addresses Veterans. Society.
8—U. S. Loans Ready for Farmers. The Post's Food Page.
9—The Post's Comics. Radio Programs.
10—Cinema Reviews. About the Showshops. Farm Pickets Gird for Campaign.
11-12—Sports.
13-14—Financial News.
15—Classified Advertisements.
16—Safety Conference Ends. Personnel Units' Merging Urged. Foundling Receives Name. Foxhall School Site Opposed. Library to Open Saturdays.

FARMER HELP PLAN OFFERED BY CURTIS

Says National Cooperative System Would Create Equality With Industry.

Fargo, N. Dak., Oct. 7 (A.P.).—Vice President Charles Curtis talked farming to farmers tonight in a political speech delivered in the wheat-growing State of North Dakota, in the Red River Valley, sometimes called "the Bread Basket of the World."

Declaring Gov. Franklin D. Roosevelt, Democratic presidential nominee, has submitted no agricultural relief plan, Mr. Curtis suggested formation of a national cooperative system.

"The Republican party wishes to solve it (the agricultural problem)," he said, and is anxious to bring the farmer into a situation of equality with industry. One of the problems is to reduce the spread between what the producer on the farm receives and what the ultimate consumer pays. Another is to provide the farmer better marketing facilities.

"I believe a national cooperative system * * * would enable the farmer to get a better price for his products and at the same time do no injury to those who deal honestly in the buying and selling of farm products, while protecting the farmer against those who will not give him a square deal."

Vice President Curtis again referred to Gov. Roosevelt, quoting him as saying in his Topeka, Kans., address:

"'The Fordney-McCumber tariff barrier shuts off the normal tide of trade.'

"The governor is mistaken about the effect of the McCumber act on our foreign trade," said Mr. Curtis, citing figures designed to show increases resulting in imports and exports under the McCumber act compared with the last year of the Underwood measure.

Speaking of Great Britain's departure from the gold standard, Mr. Curtis said "a financial panic might easily have resulted," but "through the prompt action of the President of the United States and with the hearty support of the people and business interests of the country the danger was averted and specie payments were maintained in the face of the world."

Jahncke Says Recovery Sure in Hoover Victory

St. Joseph, Mo., Oct. 7 (A.P.).—Ernest Lee Jahncke, Assistant Secretary of the Navy, said in an address tonight complete business recovery is certain if President Hoover is re-elected and his relief measures carried out.

"Things are getting better," Jahncke said. "Our economic system has been liberally supplied with the tonic of the Hoover relief and reconstruction program. The beneficial results have been apparent ever since this treatment began."

Crisp Takes Oath As Tariff Official

Ends More Than 20 Years of Service as Georgia Representative.

(Associated Press.)

Charles R. Crisp, of Americus, Ga., yesterday ended more than twenty years' service in the House of Representatives and formally became a member of the tariff commission.

On the same day his resignation from the House became effective he took the oath of office as a tariff commissioner and entered upon his new duties.

Mr. Crisp, who sought unsuccessfully the Democratic nomination for the Senate from Georgia, was appointed to the commission by President Hoover to fill the vacancy caused by the death of Lincoln Dixon (Democrat), of Indiana, September 18. His term extends to June 16, 1937.

INSULL IS REPORTED TRAVELING IN ITALY

Continued from Page 1.

County, Ill., said bond was agreeable to him. Insull's release from the Simcoe County jail virtually was assured.

That latest legal move followed a morning of conferences between Jack Boys, Insull's local solicitor, and authorities on Canadian law, seeking the right of County Judge Dudley Holmes to grant bail to a prisoner arrested on a warrant issued by a supreme court judge.

When Boys was assured Judge Holmes had that right, he said he would apply formally for the bail early tomorrow at the latest. Edward Bayly, deputy Ontario attorney general and Cook County's Canadian solicitor, intimated in Toronto he would not oppose the action.

Insull was placed in the barren little county jail cell on Judge Holmes' order late last night. He was charged with fleeing justice—specifically Cook County allegations of embezzlement and larceny, which the county authorities charged had contributed to the downfall of the huge utilities pyramid he and his brother, Samuel, sr., erected on power and light resources of the United States and Canada.

The tall old man who sought to hide from the companions of his wealthier days in a $20-a-week boarding house at Ortillia, Ontario, was less fortunate than his elder brother, Sam. Samuel, sr., sought refuge in a metropolis—Paris. When authorities asked the arrest of Martin, Samuel disappeared. He still has not been found.

At least two weeks will be needed for the necessary extradition papers to go through Washington and Ottawa, and for a hearing to be held on the case. Although Judge Holmes had ordered Insull's imprisonment only until October 14, he served notice that if the papers were not here by then Insull would be remanded to jail for another eight days.

Chicago, Oct. 7 (A.P.).—An appropriation of $10,000 was voted today for the extradition and prosecution of Chicago's fallen utility monarchs, Samuel and Martin J. Insull.

FIRE RECORD.

3:30 a. m.—450 Lamont street northwest; refrigerator.
7:15 a. m.—1846 Vernon street northwest; awning.
8:15 a. m.—1865 Newton place northwest; window frame.
11:14 a. m.—Ninth and Shepard streets northwest; auto.
3:19 p. m.—Fifteenth and A streets northeast; auto.
5:11 p. m.—421 Farragut street northwest; oven.
6:15 p. m.—1817 Thirty-seventh street northwest; trash.
7:40 p. m.—1125 Twelfth street northwest; incinerator.
7:57 p. m.—Kenesaw place and Florida avenue northeast; auto.
8:37 p. m.—Eighth and G streets northwest; auto.
11:50 p. m.—Hiatt and Lamont streets northwest; auto.

Text of President Hoover's Speech Over Radio Directed Particularly to Women of America

Text of President Hoover's address yesterday to the women of America follows:

I am glad to have this opportunity of talking directly to the women who are organizing the support of the administration in this election. We have passed through three years of strain, of depression unprecedented in its sweep and suffering. Our people have suffered great losses. The gravity of the issues of the campaign affect women and men equally. When the women of America attained the vote they naturally forced certain questions into wider attention of the Nation. These were questions of education, home protection and child welfare. You are interested in even wider fields. I do not minimize the importance of women in the home. That is the very heart of life. But on November 8 you will be confronted with issues that will determine the future hopes of America for many years to come. The attainment of the vote also contributed an increased quality if idealism and spiritual purpose to all national issues. I can add that I have observed in public discussions in this campaign that women take a longer view of national life than a great many men.

To build the home, to give a chance for better education for children and to gain a fuller life, this is, I conceive, the dream of every American mother. Courage and high hope and faith builded the greatness of America yesterday. Courage, high hope and faith, with wise action on November 8, will build a still greater America tomorrow. To achieve this purpose I am asking you to consider with me some of the problems confronting our Nation.

Three great tasks lie before the Nation. The first of these is the battle for recovery from this depression, which is now in the stage of winning counter-attack on a long-extended front. Second, we must correct economic weakness and wrongs which have been brought vividly to the surface in the depression. We must set up protection against recurrence of these terrible calamities for the future. Third, we must advance political and social organization for the accomplishment of the real purposes of life, which are security and independence of the family and the home, wider opportunity, and equal opportunity for the individual, the development of moral and spiritual equality in the Nation, the strengthening of national ideals and national character. We must upbuild the moral leadership of America in the world.

Points to Dangers Of Unknown Experiments.

The election on November 8 is of deep seriousness in its consequences to this future. It will not only determine whether proven measures now winning this battle against depression shall be exchanged for unknown experiments, but it will determine the course to be pursued by the Nation for many years to come in the solution and advancement of these great questions. The women will be voting not alone on one issue, but all these issues. Twenty years from now, 30 years from now, and a century from now there will be an America. What sort of an America concerns you at this critical moment?

In immediate matters of the depression men and women are equally affected. But on you, the women, falls the full anxiety of the direct effect of the impact of burdens upon the home. Moreover, some ten millions of you are engaged in gainful employment so that employment not only presses indirectly but it also presses directly upon you through loss of your jobs. In thousands of homes you have had to undertake the whole responsibility as the only bread winner. You are gallantly carrying that burden. It is certain that if it were not for your earnings the depression would have brought greater suffering to a multitude of families. Whatever the different burdens of men and women may be, recovery from the depression is the same for both.

The forces moving against our people from outside our borders proved to be beyond the control of a single individual or a single institution. In such emergencies the Government, which must represent the whole people, has been faced with one or two alternatives. The first, to do nothing, which would have meant degeneration over a score of years, with dangers to every one of you and to our very national life. That I refused to accept. The second was for the Government to adopt an unprecedented emergency program fitted to the battle as the forces developed against us, but holding absolutely to proven principles, preserving the safety of American ideals and the future of American life. This course we have taken. The emergency measures now in action represent an unparalleled use of national power to relieve distress, to hold jobs and make more jobs, to serve agriculture, to preserve the stability of our institutions and maintain the integrity of our Government.

Immigration Stoppage Saved Jobs of Thousands.

And they include not only the official powers of the Government. I have used every influence of the presidential office to mobilize and organize the whole country in cooperative action in attack to overcome the depression in a score of directions which can be attained through the combined initiative of individuals and communities.

Our policies in protective tariff have saved our people during this depression from enormous increased unemployment of labor; they have saved our farmers from even lower prices due to competitive products from abroad because of the breakdown in living standards and currencies in foreign countries. Our opponents would loosen these destructive forces upon us. Our policy of practical stoppage of immigration has saved the loss of hundreds of thousands of jobs during their period of stress. Our opponents have given no indication of their intentions upon this question.

In our emergency governmental measures we have adhered to the principle of bringing Government aid to our people through already existing institutions. We have confined it to those institutions definitely affected with public interest, not to save their owners—although they too represent millions of our people and should have our concern—but for the final purpose of protecting the whole people in holding their homes, their farms from loss through debt, to protect their savings deposited in banks, their insurance policies, to promote their employment. We have won that safety for them and for you.

R. F. C. Loans Protect Many Bank Depositors.

The measures and weapons we have set up to break the depression may appear to the eye as cold, mechanical things. If they are analyzed, however, in their ultimate result, they are effective and human things. They have real hearts behind the mechanism designed to create precious human blessings as their product. Many of you have seen the savings of a family's lifetime, slowly accrued to secure comfort and independence in old age, swept away by the failure of the bank where they were kept. You have seen foreclosure of mortgages on farms and homes at your own towns, not from lack of security, but from the inability of institutions to renew mortgages because of the demands upon them. Records of thousands of such pitiful incidents have passed over my desk and have deeply touched my sympathies. But sympathy alone does not save lives and property when the house is burning. Fire engines, hose, and axes have to be brought. They too are cold and mechanical contrivances, but they are the only effective instruments of human helpfulness, which is eager to protect and save. It has been my duty, in this emergency, to devise such mechanical but effective instruments to save homes and jobs.

Governmental institutions in a democracy move slowly, but the work of one of these agencies can be well illustrated by the fact that in the two and a half months between my recommendation to Congress for the creation of the Reconstruction Corporation and the time it was actually enacted into law and established, the net bank failures, measured in terms of deposits were about $499,700,000. In the two and a half months following the establishment of the corporation the bank failures decreased to $29,400,000, or by 94 per cent. In the last two and a half months banks which have reopened have, in terms of deposits, actually exceeded deposits in closed banks by $15,000,000. This represents the protection of literally millions of families from the despair of loss of their savings, protection to millions of others from being crowded to the wall of bankruptcy through demands for payment of their debts which they could not meet without the sacrifice of everything they possessed.

This pledging of national credit has saved thousands of our benevolent trusts and the endowments of our great educational institutions upon which the future development of our national life greatly depends.

Promises More Aid To U. S. Credit Structure.

As a further instance of the great instrumentalities we have brought to bear in this great battle I would cite to you not only the Reconstruction Corporation, but also the newly established system of Home Loan Banks which function through the great mutual thrift institutions of America, the building and loan associations, savings banks, and insurance companies, all of which hold mortgages on over 5,000,000 different homes. This mechanism by pooling the lending resources of the Nation will obtain for them the supply of credit which will bring to an end the tragedies of foreclosures and reopen opportunity for men and women to acquire homes while destroying nothing of the individuality and character of these institutions. We have also strengthened the mortgage institutions upon which farmers are dependent. We shall strengthen them further.

It is the organized women who can interpret the working of these agencies in their human results to the individual and to the family.

Throughout these measures we have insisted upon maintaining the fundamental principle of American life, that we should not use the Government to destroy or replace the functioning, the enterprise, or responsibility of individuals or institutions. We are aiding them across an emergency. We will withdraw these agencies except the Home Loan Banks when the battle is won. We will leave the initiative and the enterprise and the courage of our people unimpaired. The Home Loan Banks not only serve an emergency but they are also continuous permanent institutions which will provide the machinery through which it will be more easy in the early years of their married life for men and women through their combined effort to acquire homes in which to rear their children and to retain that home for comfort and security in their old age.

I desire that you should study and compare the whole program that we have set during the past three years for meeting and overcoming the depression with the proposals of our opponents. The program of their party has had its only true expression in the measures which they introduced or passed through the House of Representatives, which was fully controlled by the Democratic organization during the past session. I would ask you to ponder carefully upon the Collier bill, passed on January 9; upon the Gasque bill, passed on March 4; upon the Goldsborough bill, passed on May 2; upon the treatment they accorded to the recommendations of the administration for economy in the bill passed on May 3; upon the Garner-Rainey bill, introduced on June 3; upon the Patman bill, passed on June 15; upon the Rainey bill, passed on July 7. These measures would have put a burden of $3,500,000,000 upon the country. They would have created enormous issues of fiat money. They would have destroyed the effectiveness of the Tariff Commission. They would have led us to place the fate of American workers and American farmers in the hands of foreigners through placing our tariff subject to foreign determination. They would have put the Government into wholesale personal banking. They would have broken down every safeguard that we have established to prevent pork barrel legislation. Had we not been able to stop these measures they would have destroyed recovery; they would have thrown us from the foundations of 150 years of careful upbuilding.

Says Democratic House Failed to Respond.

Passing from the immediate battle against depression, the second great series of constructive measures before us which I have mentioned are those which will be necessary to correct abuses and weaknesses in some of our economic machinery which has been so vividly exposed during this depression. You are well aware that for 40 years, and in some cases 100 years, the Federal and State Governments have regulated the insurance companies, savings banks and other financial institutions. They have also regulated the railways, the electrical, gas and other public utilities. All these agencies have been fully accepted in American life as having a public and human interest beyond the sole question of their right to competitive profits. As a result of weaknesses which have developed we must have constructive revision of these regulations in a form that will not destroy but will give greater service and greater security to the whole people. The spirit in which we must develop these remedies and reforms is the preservation of initiative of our people, that we should punish and prevent wrongdoing, not that we should destroy them by our Government foisting bureaucracies upon the country which only deaden and do not heal. We must not lose faith in the ability of democracy to be master of its own house without burning it down because some men have proved unfaithful to their trusts.

These are all things of direct importance to women, for they involve the long view of holding open equality of opportunity for the future of our boys and girls. I have presented such measures to a Democratic House without response from them except speeches in this campaign.

Another of our great problems is the safeguards which we should erect against recurrence of such calamities.

This is a primary necessity to the future of the Nation. We can not as a people run the risk of having our whole civilization degenerate by such recurrences. There is a fundamental source of prevention which has been too much overlooked in this campaign. No one will deny the fact that such a depression would never have taken place had it not been for the destructive forces loosened by the Great War. If we are to assure that our country shall not be wrecked and endangered by such calamities as we have gone through in the past few years, the first measure for safety is that we should have peace in the world. We have therefore a vital part to play in the setting up of machinery and in striving to replace war and force with peaceful settlement of controversies between nations. We properly refuse to entangle ourselves in age-old controversies in other parts of the world. Our face is turned forward, not backward. I have taken the position that we will not participate in trying to compel people to engage in settlement of controversies by the use of force.

Progress Toward Peace Under Kellogg Pact.

The Kellogg pact, which was established largely by my eminent predecessor, has been advanced by this administration to a point now accepted by the world as of far greater potency than was even contemplated at the time of its inauguration. Under the policies we have advanced we have definitely secured that the public opinion of the world will be mobilized and concentrated against those who violate that pact. We have advanced the further doctrine that the world should not recognize the benefits that any nation may obtain by its violation. By these new concepts we advance the settlement of controversies by peaceable means and we keep the United States free from the dangers of war. They are the true expression of moral leadership of the United States.

In order to further attain these safeguards against war I have initiated a vital plan for the reduction of armaments throughout the world. By the acceptance of these proposals the world will be relieved of an enormous burden of taxes which in the last analysis are paid by the laboring men and women whether in the home, at the shop or at the desk. I have proposed methods of disarmament which would make it harder for one nation to attack another and easier for one nation to defend itself from aggression of another. And thus we build up a sense of security amongst nations. We reduce the fears and apprehensions and hates which in themselves lead to constant instability in the world and ultimately to the dangers of war.

Conference on Child Health Organized.

And another, and not the least amongst the many questions of the long view of the future and those which the enfranchisement of women have advanced to public understanding and insistent action, is the question involving development of education, the protection of children, the upbuilding of home life and its security. Men approach these questions also, but you approach them instinctively with a surety of judgment.

Two years ago, when I began to organize the White House Conference on Child Health and Protection and to find in the country those individuals who could take up the hard drudgery of committee work, to determine facts and draw conclusions from them, I found that the great majority fitted for that work of leadership, by skill and experience, were the women.

Again, when I organized the Conference on Home Ownership and Home Building, it was necessary to create similar research committees to present conclusions to the conference. Again the skill and spirit was found largely among the women.

Both these conferences brought high results in the advancement of public thought. They are already ringing through our national life in concrete public action.

The Nation is faced with many other grave problems, many of which reach the very foundation and hopes of America for the future. I know from experience the power of women to help decisively in the solution of such great national problems through their capacity for definite organization and support of unselfish and patriotic causes.

Importance of Spiritual Upbuilding Is Stressed.

Today I would ask the women of America to study deeply the issues before the Nation. Upon your actions rests a large measure of the responsibility for the future of our country. Upon those of you who are taking an active part in the work of the Republican party in this campaign falls a major share of responsibility that the issues be clearly understood. I ask every woman everywhere who believes in our cause to join actively in it from today to the election. I not only express my very deep appreciation of your fine and unselfish efforts but my confident hope that your continued efforts will gain a final success next month.

Turning from these questions I should like to express a further thought. We are emerging from this depression. We shall continue if our constructive polices are maintained. One of the greatest things that might come from this three years of depression would be a realignment of public thought about the realities of living. And if we do get that out of it, the depression will yet be worth all it has cost. In the last few years our purpose has been largely to pile up money. We have reveled in huge figures with dollar signs before them, in the fascination of enormous numbers. We have been fond in these times of talking about our tremendous losses in terms of these dollar signs. We have not paused to reflect that these dollar signs represent only our homes, our churches, our schools, and the great tools of our factories our farms, and our railways, whose only purpose is to serve the home and the purpose of living itself.

The true purpose of living is to find a continuing expansion of the powers of body and mind, a noble outlet for the exercise of these powers, to place ourselves in tune with the purpose of an Almighty Providence. The proper aim of education is growth. The proper aim of money making and saving is to assure us from bondage to fear for our daily bread so that we may have time and means to enlarge our knowledge, to give a more generous response to the promptings of the spirit. The proper aim of our government is to preserve equality of opportunity, to hold open the door of opportunity that there may be an expression of the creative power of our people by rewards distributed on the basis of service and effort. Our economic life should be viewed in this philosophy as a means to a high and worthy end.

Good government is the gift of good people to themselves for the fountain of social justice can not rise higher than its source. The times call for a soul-searching reexamination of our national purpose in life. We shall call in vain on others to be patriotic if our own patriotism has failed. We shall demand good government in vain if we neglect our own duties in the precinct and at the polls.

PRESIDENT PLEADS FOR WOMEN'S VOTE

Continued from Page 1.

destroyed recovery; they would have thrown us from the foundation of 150 years of careful upbuilding."

In discussing the preventative measures already launched against such economic dislocations in the future, the President listed the maintenance of world peace as his first objective.

"Three great tasks lie before the Nation," he said in summarizing the reconstruction program. "The first of these is the battle for recovery from this depression, which is now in the stage of a winning counter-attack on a long extended front. Second, we must correct economic weaknesses and wrongs which have been brought vividly to the surface in the depression. We must set up protection against recurrence of these terrible calamities for the future. Third, we must advance political and social organization for the accomplishment of the real purposes of life, which are security and independence of the family and the home, wider opportunity and equal opportunity for the individual, the development of moral and spiritual equality in the Nation, the strengthening of national ideals and national character. We must build up the moral leadership of America in the world."

Anti-Catholics Get Setback in Mexico

Congress Refuses to Jail Archbishop Diaz, Papal Primate.

Mexico City, Oct. 7 (U.P.).—The demand of the national revolutionary party bloc of deputies for the arrest of Archbishop Pascual Diaz, papal primate, on charges of having failed to register as one of the 25 priests permitted to function in Mexico City tonight appeared doomed to failure.

Despite the promise of Gen. Juan Cabral, chief of the federal district, that he would consult with President Abelardo Rodriguez, with a view to arresting the primate immediately, it was learned reliably that the churchman had already registered as Archbishop of Mexico in a manner which will probably prove acceptable to the government.

Today's developments followed closely the adoption of a resolution by the Vera Cruz state legislature requesting congress to expel all Catholic priests and to take possession of their churches. The Most Rev. Leopoldo Ruiz y Flores, representative of the Pope, in Mexico, was expelled from Mexico earlier in the week following publication of an encyclical charging persecution of Catholics by Mexican officials.

WIFE FEELS ROBINS IS DETAINED BY GANG

Continued from Page 1.

touch with Chicago authorities, and discounts stories her husband has been seen there.

Instead, it is her firm conviction that bootleg racketeers, who had several times threatened Col. Robins because of his militant campaign against them, abducted him before he caught his train for Washington five weeks ago.

Col. Woodcock's prohibition agents have investigated this theory. They have traced the movements of two racketeer crews—following one from its Florida base to New York. But all efforts to connect them with her husband's disappearance have been futile, he told Mrs. Robins yesterday.

If Col. Robins were a victim of amnesia, he would have been seen by this time, for his acquaintances were legion, said Mrs. Robins. He had just finished a speaking tour that had taken him to 261 towns and cities, in all of which he was well known.

Besides, the racketeers had it in for him. He had inveighed against them in every speech. He had expressed himself vigorously on the Lindbergh case; had urged against the payment of any ransom.

Mrs. Robins had received no word, even indirectly from her husband, yet she has a premonition he is well and unharmed. During 27 years of married life it was his wont to write her from one to three times a day. So she has reasoned it out that Col. Robins is confined somewhere by persons interested only in checking his bootleg offensive.

She is considering offering a reward for information on his whereabouts.

Reply of Colombia Awaited by Board

Answer Will Tell Fate of Pern's Suggestion on Leticia Incident.

(Associated Press.)

The permanent commission of conciliation, called upon by Peru to name a commission on inquiry and conciliation in the Leticia incident with Colombia, yesterday awaited an answer from the latter to the proposal to name members of the investigating body.

Chairman Varela, Minister from Uruguay, returned from a visit to Princeton University, where his son, Jacobo Varela, jr., has resumed his engineering studies, but did not call a meeting of the commission.

Juan Lozano, son of Minister Fabio Lozano of Colombia, left Washington yesterday for New York preparatory to sailing for Colombia to join the army.

NATIONAL VOTE BLOC TO BACK ROOSEVELT

Popular Government League Indorses Utility Policy of Democrat.

(Associated Press.)

Judson King, managing director of the National Popular Government League, made public yesterday a telegram to Gov. Roosevelt, announcing that the organization had voted by 90 per cent to support the Democratic candidate for the Presidency.

"This breaks a precedent of eighteen years standing, there being only one other such occurrence in our history," wired King. "Politically, our membership divides about equally between Republicans, Democrats and independents.

"This action is prompted by the fact that a power emergency exists of utmost importance in determining the Nation's utility policy for the long future. Two years more of Mr. Hoover means the loss to the people of Muscle Shoals for 50 years. Utility interests responsible for the long delay will have at last seized the electric power with no real guaranty of cheap fertilizer for the farmer.

"Four years more means leasing for 50 years our remaining valuable power sites to the power combine by a Federal power commission dominated by Hoover appointees, and continued sidestepping of the important provisions of the power act. It means probable frustration of the highly important power investigation by the Federal Trade Commission, which Mr. Hoover this year deliberately endeavored to kill."

Wyland Addresses Scout Executives

Conference Delegates Are Received by Hoover as Parley Opens.

"Institutional Cooperation to Meet the Nation's Need" was the subject on an address by Ray O. Wyland, national director of education of the Boy Scouts of America, at the dinner session of the twelfth annual regional conference of Boy Scout executives at the Shoreham Hotel last night.

The keynote of the conference is the ten-year program of the scout organization which provides that one in every four boys in the Nation have the advantages of scout training.

The executives were received by the President at the White House at 12:30 p. m. yesterday as the conference opened. Speakers heard at the afternoon meeting were George E. Hamilton, president of the District Council; Dr. James E. West, chief scout executive; Roy F. Seymour, regional executive, and A. T. Benson, of Allegheny County, Pa.

GLASSFORD DEFENSE IS TAKEN BY BURKE

Continued from Page 1.

ent, insofar as it applies to this case, has my strongest disapproval."

The defense of Glassford's action by the police official whom the police head is attempting to demote, came as a climax to day, during which Glassford summoned the president of the Police Association, William H. McGrath, to learn the scope of the movement for the protest meeting.

After being closeted with Glassford for half an hour, McGrath emerged, and told newspapermen that requests for the protest meeting had been received. He declined to call the meeting, he said, giving as his reason that an emergency affecting the welfare of the entire membership did not exist.

"Did Glassford asked for the names of those who requested the meeting?" he was asked.

"No," he replied.

The members in the association, he said, have a right to call him and make suggestions to him. He said he could not, in justice, reveal their names.

"If we were to call a meeting everytime some one got 'dumped' we would have to keep the hall open at all times," he said.

Disciplinary action against the men who attempted to inspire the protest meeting was considered yesterday at a conference between Glassford and Inspector L. J. H. Edwards. They condemned the action of the men as insubordination.

"I feel badly about the whole situation," Glassford declared. "I don't want any trouble stirred up in the department and will take the necessary steps to prevent it."

Earlier in the day a conference on the situation was held by Glassford, Inspector Edwards, Lieut. Horace W. Lineburg, former president of the association; Detective Sergt. John C. Daiglish and Sergt. Robert Frazier, all members of the association.

In a signed statement, McGrath said:

"Although I have received requests to call a special meeting of the Policemen's Association for the purpose of considering a resolution to condemn the recent acts of Glassford in connection with his duties as major and superintendent of police, no emergency has arisen which affects the welfare of the entire membership of the police association. Therefore, I do not feel that I would be justified in calling such a meeting.

"There will be no meeting of this organization until Tuesday, October 18, 1932, the regular monthly meeting."

According to Inspector Edwards, the organization's by-laws forbid its interference in police administrative matters. The object of the association, he said, as set forth in its constitution, is to advance the moral and material standing of the members and to administer aid and assist worthy and needy policemen.

No acton on the recommendations of Glassford to demote Inspector Burke from command of the Detective Bureau will be taken by the District Commissioners until Tuesday, when a meeting will be held. Inspector Burke, it is expected, will be given an opportunity at that time to answer Glassford's charges of noncooperation.

SPECIAL NOTICES

PAINT, GLASS—BEST FLAT PAINT, $1.25 gal.; pure linseed oil or turp, 55c gal. Save at Adams, 1119 9th; Nat. 8901.

CHAIR CANEING —Perch rockers splinted; upholstering. Armstrong, 1233 10th nw. Met. 2062

Window SHADES; Floor Coverings; SCREENS; prompt, soon. serv. KLEEBLATT, 11th and H ne. Linc. 0875

Your Diploma Secretarial Business Courses 3-9 months Position Guaranteed Graduates — BOYD BUSINESS UNIVERSITY 1333 F St. NA. 2340

Hickey-Freeman CUSTOMIZED CLOTHES

GLEN SPRAY TOPCOATS

Enjoy these brisk mornings and evenings by adding a Glen Spray topcoat, customized by Hickey-Freeman, to your wardrobe. You will like the rich colours of Glen Spray . . . its sturdy wearing qualities are traditional.

$55

Goldheim's

Apparel for Gentlemen...Established 1875

1403 H STREET, N.W. NATIONAL 1409

Wonderful home cooked FOOD...
HOTEL
HARRINGTON
A 3 course delicious luncheon served so that you can eat leisurely and still finish in 20 minutes or less
COMPLETE NOONDAY LUNCHEON 40¢ to 65¢
TWELFTH AND F STREETS NORTHWEST

STRAUS COMPANY IS ORDERED INTO RECEIVERSHIP BY COURT

Continued from Page 1.

whereon taxes and interest were unpaid, without knowledge of the purchaser, and that salesmen represented the house as a first mortgage institution when bonds sold were backed by second, third and fourth mortgages.

The State's proceedings against S. W. Straus & Co. have been carried on through the late summer and early autumn, when Deputy Attorney General Joseph, who drew the initial complaint, asserted that $300,000,000 worth of Straus bonds were in default and that he had received complaints from purchasers who had asserted that they had lost $500,000 in bonds of the concern.

A statement by S. J. T. Straus, chairman of the board, had on August 24 emphasized that the firm had been in business for "more than 50 years," that it had "conducted its business along the highest ethical lines" during that entire time, denied charges then made and said: "After a full and fair day in court it will be found that the company's course of business deserves credit rather than censure."

"In the serious emergency now existing and affecting real estate bonds as well as other securities, the officers of S. W. Straus & Co. have but one single purpose, and that is to protect to the fullest the interests of those who have purchased securities sold by it," he declared.

The house, one of the oldest and largest in the country, with offices on Fifth avenue, was founded in 1882. Simon William Straus, the founder, was the originator of the mortgage bond plan which enabled participation of the small investor in major real estate operations.

Born in Ligonia, Ind., he entered business in Chicago when his father started the mortgage loan business of F. W. Straus & Co. there. Later he took over the firm and changed its name to S. W. Straus. In 1915 he moved headquarters of the business to New York, operating his mortgage bond business on a national scale and also interesting himself in the hotel business and in industries. In later years he gave liberally to many charities and worked actively in their causes. At the time of his death in 1930 S. W. Straus & Co. was described as a $100,000,000 business. His fortune was more than $5,000,000.

As early as 1927, the elder Straus had warned that the saturation point in building construction in the United States had been reached, and that large cities were in grave danger of being overbuilt. His company formally advised that no new office buildings, hotels, apartment houses or apartment hotels would be undertaken through them for from six months to a year. The halt, however, was only temporary. With other companies, they were swept on with the rush of prosperity that mounted through 1928 toward October, 1929, and the consequent decrease of all valuations.

New York, Oct. 7 (U.P.).—Nicholas Roberts, President of S. W. Straus & Co., Inc., real estate bond mortgage firm, in a statement tonight said that holders of bonds underwritten by the firm should not be alarmed and appealed to them "not to sacrifice their holdings at less than their real value."

Roberts said he had not as yet had time to read the decision handed down today by Supreme Court Justice Norton in Brooklyn.

His statement in full was:

"Insofar as any of the practices complained of by the Attorney General were employed by S. W. Straus & Co., they were voluntarily discontinued by them more than eighteen months ago. The case will be promptly and vigorously appealed. My associates and I are confident that on appeal the action of the court will be reversed.

"Holders of bonds underwritten by S. W. Straus & Co., should not be alarmed and sacrifice their holdings at less than their real value. This temporary action of the court, if reversed, will not adversely affect their interests.

"This decision does not involve S. W. Straus & Co., an Illinois corporation; S. W. Straus & Co., a California corporation; the Straus National Bank & Trust Co., of Chicago, supercorporation, or S. W. Straus Investing Corporation."

They sneered when he put his feet on the piano

. . . but when they looked at his shoes their sneers turned to cheers. For Smith Smart Shoes go over big everywhere (even if you wear a small size). They're so artfully built, so richly lustrous that they're in tune even on the piano. Wear them for fearless feet . . .

Smith Smart Shoes
by J. P. SMITH

NOW $7.50 formerly $10

D. J. KAUFMAN, Inc.
1005 Pennsylvania Ave.
1744 Pennsylvania Ave.
Corner 14th and Eye

OPEN TODAY UNTIL 10 P. M.
CLOSED MONDAY—RELIGIOUS HOLY DAY

REED WILL ANSWER ADDRESS OF HOOVER

Former Senator Confers With Roosevelt on Speech for Des Moines.

Albany, N. Y., Oct. 7 (A.P.).—Gov. Roosevelt divided his time today between consideration of how the Democrats will meet the onslaught launched by President Hoover at Des Moines last Tuesday, and conferences on the problems of the mining industry.

Former Senator James A. Reed, of Missouri, conferred with the Democratic candidate before going to Des Moines in a few days to make a speech in reply to Mr. Hoover's speech. Reed will speak in the same hall and will address a general public meeting.

An incident of the day was the governor's order to Attorney General John J. Bennett, jr., to investigate the two-year-old mystery of the murder of four members of the family of James Husted Germond, 46, a farmer who lived not many miles from Mr. Roosevelt's home at Hyde Park.

Politics Charged in Action.

Mr. Roosevelt's statement said his action was taken at the request of "residents of Dutchess County." He invited District Attorney John R. Schwartz, of Dutchess County, who conducted the original investigation, to visit him at the executive chamber next Tuesday.

At Poughkeepsie, Schwartz and Frederick H. Bontecou, chairman of the Dutchess County Republican committee, promptly issued statements charging that politics inspired the governor's action.

"I consider the governor's move to reopen the Germond case the lowest form of vote-getting that he has yet shown," Bontecou said.

Schwartz said "my reaction is that this comes so close to election it must be political in significance." Schwartz was elected in 1929 for a three-year term. He is a Republican.

Ammunition Supplied Reed.

In connection with former Senator Reed's plans, former Gov. Arthur Mullin, of Nebraska, a Democratic national committeeman, and several economic advisers met at the executive mansion with Charles Michelson, publicity director of the national committee, to assemble data for Reed's speech.

Reed conferred with them before going to talk over his plans with the governor late in the afternoon.

After seeing Reed, Mr. Roosevelt left by automobile for Hyde Park, where he will spend the week-end at home.

On the mining question, Edward F. McGrady, legislative counsel for the American Federation of Labor, who said he came as a representative of William Green, president of the federation, accompanied by a delegation from the United Mine Workers of America to discuss the situation in the mines.

Afterward the governor said that they had discussed general problems, that he felt there were too many mine openings and the situation had worked down to the point where there were too few hours of work per week.

Rail Inquiry Board Begins Diagnosis of Carriers' Ills

Coolidge Outlines Purposes of Nonpartisan Commission at First Meeting; Dr. Harold G. Moulton, Brookings Institution Head, Named Chief.

New York, Oct. 7 (A.P.).—A diagnosis of the ills of the Nation's railroads was begun today by a nonpartisan committee of public leaders headed by former President Calvin Coolidge.

The new board of inquiry, sponsored by important banks, insurance companies and institutions, held its first session in the offices of one of its members, former Gov. Alfred E. Smith.

The meeting adopted the title of "the national transportation committee," discussed a program for an investigation expected to last at least three months, and appointed Dr. Harold G. Moulton, president of the Brookings Institution, of Washington, as chief investigator. He will employ experts and assistants for the inquiry.

The members of the committee, besides Mr. Coolidge and Mr. Smith, are Bernard M. Baruch, financier, who will act as vice chairman; Alexander Legge, former head of the Farm Board, and Clark Howell, publisher of the Atlanta Constitution.

Although of opposing political faiths, the committeemen appeared to be on the friendliest of terms. Coolidge and Smith, Republican and Democratic leaders, greeted each other warmly and, so far as could be learned, talked about everything except politics. "Al" and "Cal," as they are known to their intimates, at least had one thing in common. They were both garbed in smart brown suits.

But neither Coolidge nor Smith seemed to be in any too cheerful a mood when they faced a battery of movie-talkie cameras with their fellow committee members. Neither smiled as Coolidge, in characteristically few words, told of the purposes of the committee.

At the same time, Baruch, Legge and Howell smiled occasionally as the movie machines ground.

Following the picture taking, the other members withdrew to Mr. Smith's private office and Mr. Coolidge spoke to the assembled reporters. Standing at the end of a long directors' table, the former President told the newspapermen what it was all about. He had not prepared a statement.

"This committee has been formed for the purpose of studying the problems of transportation," he said. "We have no preconceived ideas as to the report which we expect to make, but will go into the matter as thoroughly as possible in accordance with the suggestions set forth in the letter of invitation published some weeks ago.

"We have appointed Dr. Moulton as our chief investigator and he, in turn, will employ experts and aids necessarily to analyze the problems which we will survey. While primarily our interest is in the railroad situation, all allied forms of transportation will be studied such as water, rail, air and motor carriers.

"While it is impossible to say just how long the investigation will require, it is hoped that it can be completed in about three months. When our report is ready it will be submitted to our sponsors for them to do with as they think advisable. The committee itself will not make recommendations to Congress for remedial legislation. This is not a Government investigation.

"Our headquarters will be in the Empire State Building and we do not expect to have any stated times of meeting. We will convene only when our investigator has facts and figures to submit for our consideration."

Replying to questions, Mr. Coolidge said it was thought the inquiry might cost around $40,000, although this figure was not absolute. The committeemen will serve without remuneration and the expenses will be prorated among the sponsors. Dr. Moulton and his assistants will receive salaries.

Mr. Coolidge said nothing had been decided about holding hearings and it was hoped that those interested would submit their ideas in the form of briefs. He added, however, there probably would be people who would ask for hearings, and, "in that case, we would want to avail ourselves of the opportunity of hearing them."

It was stated that the committee's report, when completed, would be printed, and that it was desired to give out all evidence presented "whether it is in harmony with our views and conclusions or not."

REVIVING RELIGIOUS ISSUE LAID TO G.O.P.

Charge Is Made by Farley; Rhode Island Democrats Nominate Green.

Providence, R. I., Oct. 7 (A.P.).—A "revival of the religious issue, with a little different angle," was charged to Republican leaders today by James A. Farley, Democratic national chairman.

Speaking at the Democratic State convention, and addessing himself especially to those who supported Alfred E. Smith in 1928, Farley called the former New York governor "a peerless Democrat."

The convention, after listening to Farley, nominated Theodore Francis Green, of Providence, for governor, by a vote of 127, to 51 for John J. Cooney, of Providence; 13 for Thomas P. McCoy, of Pawtucket, and 4 for Mayor Mortimer A. Sullivan, of Newport.

Senator Robert E. Quinn, of West Warwick, was nominated for lieutenant govenor without opposition.

Referring to the 1928 election, Farley said:

"Your vote on that occasion registered your protest against religious intolerance and prohibition bigotry.

"I do not think that Mr. Hoover is any more popular in Rhode Island today than he was in 1928. Why, then, should there be any question of where this State will stand when the ballots are counted next month? * * *

"They (the Republican leaders) have been conducting a campaign for the revival of the religious issue, with a little different angle, to be sure, but with the same objective.

"They are trying to persuade the men and women who voted for Gov. Smith to vote against Gov. Roosevelt on the hypothesis that Roosevelt's nomination was in some way a reflection upon our candidate of four years ago. * * *

"I quite understand that Gov. Smith's admirers—and incidentally, I don't think that any one within the sound of my voice has any higher appreciation of his honor, his patriotism, his statesmanship and his valor than I have—felt a keen sense of disappointment because their man was not chosen by the convention.

"You made a gallant fight for him and I honor you for your loyalty and your steadfastness.

"I know how bitterly we all resented the defection from our nominee in 1928. Now the Republicans are seeking to put you in the same position that provoked your scorn in that election. I say it can not be done."

Sons of Revolution To Mark Anniversary

The District of Columbia Society of the Sons of the American Revolution will observe the anniversary of the surrender of Yorktown by the British with a meeting of the society at the Mayflower Hotel on October 19.

The society has been observing the anniversary of the Yorktown campaign by a series of events on historic dates. The first was held September 28, when the siege began, and the second October 1, the date of the complete investment of the town.

New Parrot Fever Drive Starts Here

Public Health Experts Go to Pacific Coast to Combat Outbreak.

Mobilizing all the medical and scientific knowledge on the subject known to man, the United States Public Health Service and the National Institute of Health have started a new and third drive to combat the dreaded psittacosis, or parrot fever, which has assumed alarming proportions on the Pacific Coast.

Dr. H. E. Hasseltine, of the institute staff, and an assistant are being sent to the Coast immediately to locate a suitable laboratory from which to start operations in fighting the malady.

This is the third scientific drive against the disease since 1930, when it first appeared in Maryland.

CANDIDATES ASKED SALOON FIGHT PLANS

Cannon and Other Dry Chiefs Question Hoover and Roosevelt.

(Associated Press.)

Bishop James Cannon, jr., and four other Southern Methodist leaders have written open letters to President Hoover and Gov. Roosevelt, asking what specific plans they have for preventing return of the saloon and for protecting dry States in the event of a change in the present prohibition regime.

The letters, made public last night by Bishop Cannon, also asked each of the two presidential nominees whether he would stand for retention of the eighteenth amendment "if after careful consideration you find yourself unable to propose any definite plan which will effectively prevent the return of the saloon or its equivalent, and will effectively protect the dry States."

Still another question contained in the letters asked each of the candidates whether, if elected President, pending action on repeal and modification proposals, he would ask Congress for "adequate funds for as effective enforcement of the eighteenth amendment as of other Federal laws," and whether he would appoint officers who conscientiously would enforce the dry laws "until and unless repealed."

President Hoover was asked further whether if reelected he would recommend modification of the Volstead act, and whether he would sign or veto any Volstead modification Congress might pass on its own initiative.

Besides Bishop Cannon, those who signed the letters were Mrs. T. J. Copeland, of Maryland; Eugene L. Crawford, of Alabama; S. C. Hatcher, of Virginia, and A. C. Millar, of Arkansas. These all are members of the board of temperance and social service of the Methodist Episcopal Church South, of which Bishop Cannon is chairman, but the letters stated specifically that the signers were "acting not in their official capacity" but as individuals.

BARGAINING TARIFF ATTACKED BY EDGE

Ambassador Says Roosevelt Plan Would Not Help Farmer or Labor.

Newark, N. J., Oct. 7 (A.P.).—Gov. Roosevelt's principle of a "bargaining tariff" was attacked by Walter E. Edge, Ambassador to France, as destructive to industry and of no aid to agriculture, in his first speech of the campaign today.

Ambassador Edge, who returned from Paris last week to discuss with Washington details of a new commercial treaty with France, spoke before a gathering of State and local party leaders and candidates at a luncheon he gave in honor of W. Warren Barbour, candidate for the unexpired Senate term of the late Dwight Morrow.

Deprecating rumors that New Jersey Republicans were conducting individual campaigns, Edge urged the leaders to carry on an offensive, rather than a defensive, campaign for the "whole ticket." He referred only briefly to prohibition as a subject on which "98½ per cent of the voters of our State, be they Republicans or Democrats, feel about the same."

"It would be very difficult for our Democratic friends to devise a program, if it is to be effective," he said, "which would differ materially from the plans now under way through Republican leadership. Of course, if the Norris-Garner policies truly represent the real Democratic thesis, then the opposition should be honest and say so, and the public would have even less difficulty in rendering their verdicts."

Speaking of economic conditions, the ambassador said:

"I wonder if you realize that with all the talk of high tariffs and the Democratic panacea of bargaining tariffs, whatever that means, even today we are selling abroad more than we are buying; that with all the decreased values of securities and commodities, America's mutual savings bank deposits today are over a billion dollars higher than they were at the peak of the boom three years ago."

He defended the Hawley-Smoot tariff bill as one "practically written and indorsed by the farm organizations of the country."

Y. M. C. A. Membership Drive Opens Tuesday

With the hope of extending the influence of the Washington Y. M. C. A. to 600 additional men and boys, a campaign organization of 230 business and professional men has been formed under leadership of John L. Vandegrift, which will operate during a founder's memorial membership drive next Tuesday to October 19.

A globe-girdling radio message from President Hoover to the youth of the world on Tuesday, the anniversary of the birth 111 years ago of Sir George Williams, Y. M. C. A. founder, will signalize the opening of the campaign. Similar drives will be held simultaneously throughout the country.

JULIUS GARFINCKEL & CO.
F STREET AT FOURTEENTH

WE HAVE DONE A GREAT DEAL OF ORIGINAL THINKING ABOUT, AND PLANNING FOR OUR NEW GOODS AND WHEN YOU SEE THEM TODAY YOU'LL AGREE WE'VE SUCCEEDED AS NEVER BEFORE IN GIVING YOU

THE MOST EXTRAORDINARY ASSORTMENTS OF CLOTHES . . . FURS . . . ACCESSORIES

Visit the various floors . . . try on our newest dresses . . . slip into one of our famous coats, cloth or fur . . . and you will know at once that here are the styles you couldn't find anywhere else. In accord with the world's best makers, we have created whole outfits for you . . . clothes of distinction, the smartest and best made.

We should like to show you TODAY how different they are. Every woman, miss and junior should, by all means, be here.

DIAMONDS
at Pre-Recovery Prices
With the Smallest Profit Margin in Our 57 Years!

OUR long experience shows that Diamonds have advanced steadily in value over any period of years. Along with many other commodities, retail Diamond prices will inevitably rise soon . . . They have already increased 10 to 20 per cent in Antwerp . . . We are selling our present stock of finest quality diamonds at prices lowered not only by general conditions, but also by the fact that our 1932 mark-up is the smallest in our 57 years!

B. Harris & Co.
F Street at 11th
Jewelers and Diamond Merchants for Over Half a Century

School Enrollment Increase In Decade Near 100 Per Cent

(Associated Press.)

High school enrollment jumped 99.9 per cent between 1920 and 1930, a decade which brought more children to America's schools and kept more of them in daily classes.

These are figures of the Federal Office of Education, prepared from statistics of State school systems. They show that while high school enrollment went up nearly 100 per cent, the elementary school rolls increased only 10 per cent. Other changes noted were:

"The per cent of children 5 to 17 years of age enrolled in the public schools rose from 77.8 per cent in 1920 to 81.3 per cent in 1930. * * *

"The increase in enrollment in the first grade was only 3.9 per cent. The decrease in the birth rate means that the decade 1930 to 1940 will probably find the elementary school enrollment stationary or decreasing. * * *

"The average child in United States public schools received 10.8 days more instruction in 1930 than did a child in 1920. * * *

"Of every 100 children enrolled in 1920 only 75 were in daily attendance; in 1930 there were 83 of every 100 attending daily."

P. F. CHEEK SUCCUMBS.

P. F. Cheek, 62, a veteran of the Spanish-American War, died yesterday at his home, 1315 M street northwest. He was a resident of the Capital since he came here from North Carolina, his native State, in 1918.

Mr. Cheek volunteered for the Spanish War in April, 1898, and served in Cuba with Company I of the North Carolina Volunteers. He was a member of Miles Camp, United Spanish War Veterans; Mount Pleasant Lodge, F. A. A. M., and of the Sons of the American Revolution. Interment will be at Mebane, N. C., tomorrow.

JOHN M. OFFLEY FUNERAL.

Funeral services for John M. Offley, 60, brother-in-law of Maj. Gen. Ben H. Fuller, commandant of the Marine Corps, will be held this afternoon at 2:30 o'clock at the St. Paul's Episcopal Church, Hamilton, Va.

BRUTALITY IS TOLD IN SWEATBOX TRIAL

Florida Prisoner Declares Guards Laughed at Convict's Agony.

Jacksonville, Fla., Oct. 7 (A.P.).—Stories of stark brutality in the Sunbeam prison camp and of guards roaring with laughter at a convict's agony were related today in the trial of two former camp officials charged with murdering Arthur Maillefert by slow torture in the sweatbox.

E. L. Smith, a fellow prisoner of the youth from Westfield, N. J., who robbed a filling station and was sent up for nine years, testified Maillefert was placed in a barrel as punishment for trying to escape. Both ends were knocked out and it was hung over his shoulders by means of straps and planks.

They placed him in the sweatbox, barrel and all, the convict said, and the youth spent the night in the narrow, upright confinement that Florida law provides for unruly convicts.

Next morning, however, they let him out, Smith related, and Maillefert tumbled out on the ground. He was naked save for the barrel which rolled around and he had difficulty in arising.

The convict said that struck Capt. George Courson, one of the defendants, as comical and he and several guards laughed uproariously.

He made no mention of Solomon Higginbotham, the other defendant.

Smith testified Maillefert's body bore the marks of a whipping, although Florida law prohibits use of the lash in prison camps.

He said he helped prepare the body for burial and found "large bruises all over his legs, arms, and back where they had whipped him."

County Detective W. H. Gasque related how he demanded to learn details of Maillefert's death after a justice of the peace had held no inquest would be necessary.

Gen. Stephan Will Speak At Reunion of Officers

Maj. Gen. Anton Stephan will be speaker of the evening at a reunion of the officers of the District of Columbia Field Hospital, which served with the Rainbow Division in France during the World War, this evening at the Arlington Hotel.

Gen. Stephan was in command of the District National Guard when the Field Hospital was selected for duty in France. Brig. Gen. Pelham D. Glassford, superintendent of police, also will talk.

Own Invention Kills Engineer.

Marshall, Ill., Oct. 7 (U.P.).—Robert Matthews, 26-year-old engineer, invented an electric device which he predicted would revolutionize nerve treatments. It consisted of a bed of electrically charged copper wires. He placed himself upon it for the first actual test and turned on the electricity. It electrocuted him.

DIED

BALDWIN—On Thursday, October 6, 1932, at Emergency Hospital, RANDOLPH BALDWIN.
Funeral from the W. W. Chambers Co. funeral home, 1400 Chapin street northwest, on Saturday, October 8, at 3 p. m. Interment at Columbia Gardens, Va.

BOLAN—Suddenly, on Thursday, October 6, 1932, JOHN BOLAN, beloved brother of Mrs. William F. Emmett.
Funeral from Mrs. William F. Emmett's residence, 821 Alabama avenue southeast, on Monday, October 10, at 8:30 a. m., thence to Church of Assumption, where mass will be offered at 9 a. m. for the repose of his soul. Relatives and friends are invited. Interment Cedar Hill Cemetery. Services by W. W. Chambers Co.

CHEEK—On Friday, October 7, 1932, at his residence, 1315 M street northwest, PLEAS F., beloved brother of Paul T. Cheek, aged sixty-two years. He is a member of the S. R., Mount Pleasant Lodge, F. A. A. M., and Miles Camp, Spanish War Veterans. Remains resting at Hysong's parlors, 1300 N street northwest. Interment at Mebane, N. C., on Sunday, October 9.

COOK—Suddenly, on Wednesday, October 5, 1932, at his residence, 943 E street southwest, WILLIAM J., beloved husband of Mary E. Cook (nee Rhodes), aged forty-three years.
Funeral from his late residence, on Saturday, October 8, at 8:30 a. m.; thence to St. Dominic's Church, where requiem mass will be sung at 9 a. m. for the repose of his soul. Relatives and friends are invited. Interment at Mount Olivet Cemetery.

FARIS—Suddenly, on Wednesday, October 5, 1932, at 3 p. m., Capt. ROBERT LEE FARIS, beloved husband of Carrie E. Faris, aged sixty-four years.
Funeral from his late residence, 3811 Upton street northwest, on Saturday, October 8, at 1:30 p. m. Services at St. Stephen's Protestant Episcopal Church, Newton street near Sixteenth street northwest, at 2 p. m. Relatives and friends invited to attend.

DIED

HARDING—On Friday, October 7, 1932, at Garfield Hospital, MARY ELIZABETH MILLS HARDING (nee Evans), beloved wife of Edward T. Harding.
Funeral services at Hines parlors, Fourteenth and Harvard streets northwest, on Monday, October 10, at 2 p. m. Interment at Congressional Cemetery.

JACKSON—On Thursday, October 6, 1932, at his residence, 409 Eleventh street northeast, LAWRENCE N., beloved husband of Mabel E. Jackson (nee Baltenfield), and son of Orson M. and the late George R. Jackson.
Funeral from the above residence on Saturday, October 8, at 2:30 p. m. Interment Glenwood Cemetery.

MITCHELL—On Wednesday, October 5, 1932, at Homeopathic Hospital, MARTIN F., beloved husband of Lillian A. Mitchell (nee Allison) and father of F. Allison, Edwin J., Norma E. and Shirley A. Mitchell.
Funeral from his late residence, 1011 Taylor street northeast, on Saturday, October 8, at 2:30 p. m. Relatives and friends are invited. Interment at Rock Creek Cemetery.

NORTON—On Friday, October 7, 1932, at his residence, 1435 Good Hope road southeast, ROBERT HENRY, beloved husband of Mary R. Norton (nee Gladmon).
Funeral from the above residence on Tuesday, October 11, at 2 p. m. Relatives and friends invited. Interment Cedar Hill Cemetery.

OFFLEY—On Thursday, October 6, 1932, at Marine Barracks, Washington, D. C., JOHN MARBURY OFFLEY, of Hamilton, Va., brother of Col. Edward M. Offley, U. S. A., and Mrs. Ben H. Fuller, wife of Maj. Gen. B. H. Fuller, U. S. M. C.
Funeral services at St. Paul's Episcopal Church, Hamilton, Va., Saturday, October 8, at 2:30 p. m.

PARKER—On Wednesday, October 5, 1932, at her residence, 1325 Twenty-first street northwest, SUSAN IRENE, widow of Frank Van Syckle Parker and mother of Walter Clinton and Frank Orndorff Parker.
Funeral services at the above address, on Saturday, October 8, at 11 a. m. Relatives and friends invited to attend. Interment (private) at Congressional Cemetery.

ROUNDEY—On Thursday, October 6, 1932, at Homeopathic Hospital, FLORENCE E. ROUNDEY.
Funeral services at the S. H. Hines Co. funeral home, 2901 Fourteenth street northwest, on Saturday, October 8, at 2 p. m.

ROUNDEY—Comrades of the U. S. S. Jacob Jones Post, No 2, American Legion, are requested to attend services for Comrade FLORENCE E. ROUNDEY at 2 p. m. Saturday, October 8, 1932, at the S. H. Hines undertaking parlors, 2901 Fourteenth street northwest.
MARY J. CATSPAUGH, Commander.
ESTELLE RICHARDSON, Adjutant.

RUDEN—On Thursday, October 6, 1932, at Garfield Hospital, JOHN DANIEL, beloved husband of Laura Perdue and father of Mary Perdue Ruden, in his fifty-eighth year.
Funeral from the Nevius funeral home, 924 New York avenue northwest, Saturday, October 8, at 10:30 a. m. Interment Prospect Hill Cemetery.

FUNERAL DIRECTORS

ESTABLISHED 1876.
JOHN R. WRIGHT CO.
1337 10th st. nw. Phone North 0047.

J. WILLIAM LEE'S SONS CO.
FUNERAL DIRECTORS.
CREMATORIUM
4th and C Sts. N.E. Lincoln 5200

CHAS. S. ZURHORST
201 EAST CAPITOL ST. LINCOLN 6812

Frank Geier's Sons Co.
1113 SEVENTH ST. NW Telephone
Modern Chapel NATIONAL 2472

THOS. S. SERGEON
1911 7TH ST. NW. Telephone Natl. 1090

JAMES T. RYAN
317 PA. AVE. SE. Atlantic 1700

FUNERAL DESIGNS

GEO. C. SHAFFER 900 14TH ST. NW.
Expressive Floral Emblems. Phone —
Moderate prices. Open eve. & Sun. Nat. 0106

GUDE BROS. CO., Florists
1212 F STREET. National 4276.
APPROPRIATE FUNERAL DESIGNS.

U.S. WILL DROP CASE AGAINST TWO FLIERS

Capt. Lancaster Will Leave Country Friday With Mrs. Keith-Miller.

(Associated Press.)

The Department of Labor yesterday consented to drop deportation warrants against Capt. W. N. Lancaster, British aviator, and Mrs. Jessie M. Keith-Miller, Australian flier, in return for an agreement that the two will leave the country October 14.

Deportation measures have been pending against the two fliers since August 18, when Lancaster was freed after a long trial in Miami on charges growing out of the death of Haden Clarke, a writer.

At the same time the department decided not to enter any charges against the two as a result of an investigation into reports they had been part of a ring organized to smuggle aliens into the country from Cuba and other West Indian islands.

Lancaster and Mrs. Miller will sail on the Scythia for Liverpool, accompanied by Lancaster's mother who has been visiting her son since his acquittal.

Both have been in New York for more than a month.

The trial of Lancaster was a sensational revelation of a three-cornered romance carried on under unusual circumstances in Mrs. Miller's Miami home.

Mrs. Miller testified during the trial that she had loved and had been loved by both the men but that she believed Clarke had committed suicide.

Since the trial, Lancaster and Mrs. Miller, through their attorneys, have been fighting efforts of the Immigration Bureau to deport them. Labor Department officials said yesterday they thought their voluntary departure and the dismissal of the warrants constituted "an excellent solution of a bad mess."

Motion to Dismiss W., B. A. Suit Fails

Annapolis Loses Contention Over Train Operation in That City.

Baltimore, Md., Oct. 7.—Overruling a motion to dismiss a condemnation suit filed by George Weems Williams, receiver for the Washington, Baltimore & Annapolis Electric Railroad, Judge William C. Coleman today held that the United States District Court was the proper place in which to bring the suit.

The motion to dismiss was filed on behalf of the mayor and city council of Annapolis and was based on the contention that the condemnation suit, by which the receiver seeks to obtain the right to operate trains over certain streets in Annapolis, should have been brought in the circuit court for Anne Arundel County.

Judge Coleman ruled that the suit should be allowed to continue in the Federal court because it was "for the preservation of the property" in the hands of the receiver. He set October 24 for the hearing.

Fire Prevention Week Stressed.

The District Commissioners yesterday issued a proclamation calling upon the residents of Washington to join in the national observance of Fire Prevention Week next week.

SMITH REYNOLDS' WILL FAILS TO MENTION LIBBY HOLMAN

Continued from Page 1.

document or question its validity by a beneficiary should be answered by nullifying all grants to that beneficiary.

When Reynolds made his will he had been living on Long Island near the summer cottage of Libby Holman, the Broadway torch singer who was to become his second wife and later his widow, charged with participation in his murder. He was still married to his first wife, however, although they were separated and were not finally divorced until the autumn.

In listing the $50,000 bequests to his first wife and their daughter he noted in the will that he had provided for them already and that agreements had been executed whereby they relinquished any further right to share in his estate or the estates of his father or mother. He added that these agreements had been approved by an order of the Superior Court of Forsythe County, North Carolina, on August 4, 1931.

"Nevertheless," the will continues, "it is my desire to remember my said wife and my said daughter in this my last will and testament."

Reynolds went to considerable length in the will to establish his legal residence as being in New York State and not in North Carolina, where he was born and where minors can not legally make a will. He also ordered that all questions arising as to the will "either in respect of the validity or construction thereof, or in respect of my testamentary capacity, or otherwise," should be determined in accordance with the laws of New York State.

In the petition for probate the Guaranty Trust Co., which is named as executor, states that it "does not know of any codicil to the said last will and testament."

Within a few days after making his will, young Reynolds sailed for England with his amphibian plane to make a solo flight to China, but ill health forced his return to America until December, when he set forth again and completed the flight, which was an ambition he had conceived after being admitted to membership in the Quiet Birdmen, an organization including many of the world's famous fliers.

When it was learned today that the will was about to be filed a flying associate of young Reynolds disclosed that after the Eastern flight Reynolds had entrusted to him the log of the journey, which in effect was a personal diary of much of the period between execution of the will and the marriage with Libby Holman.

This man, though not permitting disclosure of his own identity, displayed the diary log because in his opinion it gave the best possible picture of the character of the dead youth, a character which he considered had been shown in a distorted light since the shooting.

He stressed especially those parts of the log which indicated that young Reynolds looked on danger and hardship, and ill health all as part of the day's work; to be quietly disregarded and scarcely mentioned.

He also pointed out that Reynolds, though born to millions, was always careful with money, never spendthrift so far as the log showed, ever demanding value for every dollar spent.

Besides the money bequests in the will, Reynolds disposed in separate articles of his will of two objects which persons who knew him said were among his dearest possessions. One was his seaplane, and that he gave to Henry B. Poindexter, of Winston-Salem. The other was a diamond ring, which had once belonged to his father. That he bequeathed to his elder brother, Richard.

OIL STATION WORKER IS SHOT BY GUNMAN; SNIPER BLAMED

Continued from Page 1.

Sergt. Dennis J. Murphy a short while after Briggs was shot.

The bullet fired at the manager of the Rhode Island avenue station passed through the trousers of its target, William A. Copsey, 30, 61 Rhode Island avenue northwest.

Copsey told police that about 6 o'clock the man who shot at him and wounded Briggs came into the station and asked about prices on oil in 5-gallon containers. After a moment the man left.

About 8 o'clock, said Copsey, the gunman returned. This time he asked to buy a can of oil. When Copsey returned to get the fuel, the man said:

"I don't want your oil; give me all the money you have."

Copsey whirled, he told police, and faced a blue steel automatic pistol. Just then a small and unidentified Negro girl entered on a pair of roller skates. The bandit brutally kicked the child in the face, ejecting her through the doorway.

At this point Pete Sonalitro, 22, of 1125 Four-and-a-half street southwest, came through the doorway of the filling station. The bandit reached with powerful hands and hurled him into the corner. Then Copsey attempted to dash through another door and the bandit fired.

As the bandit fled to his car parked around the corner on Eleventh street, Copsey shouted to bystanders to get the tag number. The number obtained from the fleeing machine corresponded with the number on the car which was stolen from the Connecticut avenue section, police said.

The bandit, police said, drove to the oil station at Sixth and K, evidently desiring to obtain money and replenish his gasoline supply at the same time.

Briggs weakly told police at the hospital of the man's assault on him. He said the man drove in and asked for 5 gallons of gasoline. After Briggs had pumped the fuel into the tank, he inquired if the man wanted oil. Then came the reply:

"No. I want your money."

Detective Arrives.

And Briggs also looked into the face of the gun that had menaced Copsey. Briggs hesitated a moment, he said, surprised. The bandit fired point-blank at him, and Briggs fell to the pavement. The only witness was an unidentified 12-year-old boy who told police the same story as did Briggs.

Detective Sergeant Frank M. Alligood was waiting for a traffic light a block away when he heard the shot and saw people running toward the filling station at Sixth and K. He shot his car into gear and rushed to Briggs' side.

The latter was unable to more than gasp that he was shot during a holdup. Alligood turned his machine over to Roy W. Belt, employed at an automobile firm across the street, and instructed him to rush Briggs to Emergency Hospital.

Later police who investigated the attempted holdup and shooting at the first filling station arrived at the hospital and managed to get from Briggs a description of the bandit.

Private Gordon V. Holcomb, Third Precinct policeman, was waiting at the machine in which the holdup man drove up to the drug store. Holcomb noticed the motor running and was waiting to hand out a summons.

The holdup man walked in the Investment Pharmacy, owned by Mrs. Rose Edelman, and herded at gun point Samuel Grogan, 30, pharmacist, and Paul Brown, 21, clerk, both of the Sherman Apartments, into the rear of the store. As he did so, he scooped out the contents of three cash registers.

Just as he had filched the last of the money from the registers, K. De Rooy, 38, of 1405 L street northwest, walked in for a package of cigarettes. He was shoved back at the pistol's point with the others.

One Victim Escapes.

As the bandit appeared on the verge of ordering the penned trio's pockets turned out, De Rooy, who had about $100 on his person, made a break for the door.

He was quick in his dash, and as the robber leveled the pistol at him, he gained the safety of a concrete pillar and dashed into the street, shouting for help.

The bandit clipped out a stern order for the drug store workers to remain where they were and dashed for a side door. He made no attempt to get to the machine where Private Holcomb was, but ran west on K street. By this time the policeman was in pursuit and chased the gunman into an alley between K and L streets northwest.

In the darkness of the alley, the gunman escaped. Holcomb said he was afraid to fire at him because of pedestrians.

Later it was discovered the car used by the drug store bandit is the property of Louis Luria, of 4607 Fifteenth street northwest. Luria had reported the machine stolen about an hour before from 807 H street northwest, not far from where the car used by the assailant of Briggs' was found, and which was also stolen.

Agree on Youth.

Police immediately placed significance on the fact that the same type of car was stolen and used by both the gunman and the bandit and were disposed to regard the shooting and robbery as the work of the same man.

All witnesses agreed the bandit was a man in his early twenties, that he was tall and slender and wore a dark suit and hat. This is a general description of the "sniper." Tallying further with the description of the man who slew the baker, Riedel, was the fact that last night's marauder was said to have blue eyes, light hair and complexion.

DOCTORS
Recommend
AMBULANCES
By
The GREATER Chambers Co
Clean, Fresh and SANITARY
Charges Lowest in City
$4.00 ANY PLACE IN D. C.
Call COl. 0432

OPEN ALL DAY TODAY

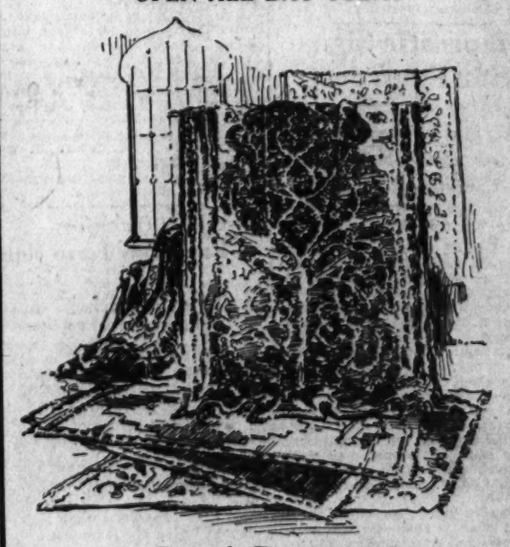

Sarouk Patterns of
GULISTAN RUGS
on display at Mayer & Co.
9x12 size . . . $100

This fall, the finest Sarouk patterns are faithfully reproduced in the new Gulistan Rugs. Just imagine it, the choicest Persian patterns woven into a domestic rug. See these lustrous Oriental reproductions at Mayer & Co. today.

8.3x10.6 size..$94.50	36x63 inches..$18.00
6x9 size $66.00	27x54 inches..$11.00
4½x7½ size ..$39.50	22½x36 inches..$7.00

9x12 ft. Axminster Rugs.....$24.50 up

MAYER & CO.
Seventh St. Bet. D and E

VON PAPEN AGREES TO 4-POWER PARLEY

French Stand May Prevent Proposed Meeting on German Arms.

Berlin, Oct. 7 (U.P.).—The government of Chancellor Franz von Papen agreed today to the British proposal that a four-power conference be held at once in London for the purpose of discussing Germany's demand for arms equality.

Though no conditions were attached to the German note of acceptance, the government made it clear that, once the conference is assembled, Germany will insist on knowing whether future disarmament conference facts will be framed to replace the military clauses of the Versailles Treaty which regulate the size of the German army and navy.

"The suggested negotiations will be purposeful only if conducted in the spirit of Lausanne," the German note to London said.

It refers specifically to the Lausanne protocol of last July, when "the signatory powers assembled with the firm intention of helping create a new order, permitting the establishment and development of confidence between nations in a mutual spirit of reconciliation, collaboration and justice."

The feeling is prevalent in Berlin that the London conference will not materialize, due to France's obdurate attitude. It is reemphasized in official quarters that Premier Edouard Herriot has consistently evaded a frank reply on Germany's demand.

It was learned today that if the four-power conference is canceled, Germany will not send representatives to the Geneva disarmament conference and probably will await the outcome of that gathering before announcing her further course. In such an event the armament question probably would be up in the air until next April or May.

Then, having studied the French disarmament plan, Germany might make counterproposals, the fulfillment of which would govern her further observance of the Versailles military clauses.

Germany is willing, it is understood, to accede to the French proposal that the four-power conference be held in Geneva instead of London, but it is believed Britain will make every effort to have the powers meet in London in order that Prime Minister Ramsay MacDonald may preside.

Accused Attorney Would Defer Trial

Scion of Washington Family Denies Story Told by Divorce Seeker.

Richard Blackburn Washington, Alexandria attorney, who is scheduled to be heard in the corporation court Monday morning on a charge of improper practice of his profession, and to show cause why he should not be debarred from the practice of law, stated yesterday that when the case comes up, he will ask a postponement.

Mr. Washington, son of the last male member of the Washington family born at Mount Vernon, denied the charges made in the affidavit filed by Neal O'Leary charging Washington had told him there was no necessity to live in Alexandria to obtain a Virginia divorce. He states the trouble started when O'Leary filed suit for divorce here and the question of his legal residence came up.

It is regarded as highly probable that the three judges, William P. Woolls, of Alexandria; Walter T. McCarthy, of Arlington County, and William E. Moncure, of Richmond, will consent to a postponement, said to be customary in such cases.

Democratic Signs Stir Controversy

Fields and Braden Clash in View on Police Cars Carrying Posters.

A controversy among Arlington County officials over the question whether police officers be allowed to display campaign signs and tire covers of the Democratic party on their automobiles, began yesterday.

Opposite views were taken by Sheriff Howard B. Fields and County Manager Roy S. Braden.

Fields said: "I am a Democrat and all of my men are. They can display on the cars, their own property, all of the pictures and signs they wish, so long as they are those of the Democratic party."

Braden said he did not object to county employes belonging to political clubs, but said he is not in favor of their displaying signs and will not permit it.

Lyman M. Kelley, a member of the county board, stated that the police force does not come under the jurisdiction of the county manager or of the county board.

East Falls Church Man Injured as Car Crashes

Shelton Cline, of East Falls Church, suffered a broken right leg when the car in which he was riding yesterday morning left the Lee Highway near Falls Church and crashed into a fence. The car, according to Arlington County police, was operated by F. R. McCleod, of Falls Church.

Cline was rushed to Georgetown Hospital by Maj. J. R. Kingsley, who was passing at the time of the accident.

Suits and Wedding Ring Among Loot of Robbers

Burglars yesterday entered the home of J. H. Hedges, 5628 Western avenue in Maryland, and stole six suits of clothes, three dresses, a wedding ring and a gold locket set with diamonds.

Entry was made by prying loose screws from the locks on the side windows. Montgomery County police are investigating.

Robbers Loot Show Rooms.

Frank Michelbach reported yesterday to Alexandria police that merchandise valued at $28 had been stolen from show rooms at 125 Lloyd avenue, Potomac. The stolen articles were two bed spreads, lace table cloth and kitchen clock.

TELEGRAPHIC DISPATCHES

McAlester, Okla., Oct. 7 (A.P.).—A group of 107 striking union coal miners charged with violating a district court injunction, against picketing were freed on light bonds at a preliminary hearing today. Justice of the Peace A. C. Sewell set October 21 as date for a decision in the case.

San Marcos, Tex., Oct. 7 (A.P.).—Mrs. Kate Johnson, former gubernatorial candidate, pleaded guilty today to a charge of forgery and was sentenced to two years' imprisonment.

Chelsea, Mass., Oct. 7 (A.P.).—William Pallin, 20, an unemployed meat cutter, who police said had confessed attempting to drug three sleeping children with ether, was remanded in default of $30,000 bail when arraigned today. Pallin, who allegedly told police he did not know what caused him to enter the homes of Louis Fixman and Arthur Gibbs, was arrested in his own home early today.

New York, Oct. 7 (A.P.).—John Russell Rogers, active in the theater of half a century ago as advance man, exploiter and manager, was found dead in his room today. He was 92. A physician said death was due to natural causes.

Little Rock, Ark., Oct. 7 (A.P.).—Mrs. T. T. Cotnam, former president of the Equal Suffrage Association of America and State chairman of the Arkansas Democratic Women's Clubs, died today.

New Haven, Conn., Oct. 7 (A.P.).—Edward Robbins, 79, former counsel for the New Haven Railroad, died today. He retired in 1914.

Biloxi, Miss., Oct. 7 (A.P.).—Biloxi's nine weeks' strike, involving 1,500 men, was brought to an end today in a series of arbitration meetings between fishermen and packers, with Charles L. Richardson, Department of Labor conciliator, in charge. The packers and the fishermen's organization reached an agreement to resume work at a scale of $4.50 a barrel for shrimp, it was announced. The packers also agreed to recognize the union.

Los Angeles, Oct. 7 (A.P.).—Aimee Semple McPherson-Hutton, evangelist, was confined at the Hollywood Hospital today with a blood infection in the arm after an operation for carbuncles.

Albuquerque, N. Mex., Oct. 7 (A.P.).—Gov. and Mrs. Arthur Seligman were at the railroad station here today to say farewell to their son, Otis, as he left with six other former employes of the First National Bank of Santa Fe for Leavenworth Federal Prison. Otis Seligman and the others were convicted recently of conspiracy to violate the national banking laws. The governor's son was sentenced to five years in prison and fined $1,000.

Reno, Nev., Oct. 7 (A.P.).—Alice Joyce, a star in the early days of motion pictures, has rented an apartment here, but refused today to say whether she planned to file suit for a divorce from James B. Regan, jr.

Cheyenne, Wyo., Oct. 7 (A.P.).—A referendum on repeal of the eighteenth amendment will be submitted to Wyoming voters in the general election November 8. This was assured today as the State Supreme Court concurred in the action of District Judge Sam M. Thompson, of Cheyenne, who refused the application of John J. Spriggs, Lander attorney, representing various dry forces, to enjoin the referendum.

Albany, Ga., Oct. 7 (A.P.).—The Albany Herald said today several peanut threshing machines are reported to have been dynamited in the southern section of the State as the result of efforts to withhold the peanut crop from the market until higher prices are paid.

Miss Cartier Affianced To Claudel's Eldest Son

New York, Oct. 7 (A.P.).—Announcement was made today of the engagement of Miss Marion Rumsey Cartier, of this city, to Pierre Claudel, eldest son of the French Ambassador to the United States.

Miss Cartier is a descendant of Louis Cartier, founder of the international jewelry firm of that name, and her father, Pierre Cartier, is head of the New York branih. She was graduated from the Spence School, and was introduced to society in New York in the season of 1929-30. At present she is studying painting in France, but will return to this country in November.

Mr. Claudel is preparing for the French diplomatic service.

Castellow Qualifies For Crisp Term Vote

Atlanta, Oct. 7 (A.P.).—B. T. Castellow, Democratic nominee in the new Third Congressional District, succeeding Charles R. Crisp, today qualified with John B. Wilson, secretary of State, for the unexpired term of Representative Crisp, to be voted on in the November general election.

Representative Crisp resigned to assume a post on the Federal Tariff Commission. Gov. Russell issued a proclamation today setting the election for the same date as the general election and notice of Castellow's decision to seek the unexpired term, which runs to March 4, 1933, was received at almost the same hour.

Huge Liner Rex Reaches New York on First Trip

New York, Oct. 6 (A.P.).—The liner Rex, 51,000 gross tons, steamed proudly into port on her maiden voyage today although a three-day delay at Gibraltar precluded a speed record for her Mediterranean crossing.

Officials of the Italian Line made no announcement as to the speed performance of the new 880-foot liner and were reluctant to discuss the dynamo breakdown at Gibraltar. A passenger list of notables included John W. Garrett, Ambassador to Italy; Harold S. Vanderbilt, Monsignor Francis Spellman, of Whitman, Mass.; E. T. Stotesbury, of Philadelphia; Giulio Gatti-Casazza, and Grace Fisher, light opera singer.

Service Star Legion Elects Utah Woman

Baltimore, Oct. 7 (A.P.).—At the final business session of the Service Star Legion, an organization of women relatives of men who actively participated in the World War, Mrs. J. G. Flack, of Ogden, Utah, was elected president.

Mrs. W. L. Olds, of Madison, Wis., was named first vice president, and Mrs. J. C. Mellinchamp, of Atlanta, Ga., second vice president. Next year's convention is to be held in Chicago. A trip to Washington tomorrow brings the convention to a close.

DAVIS VISITS LONDON ON ARMAMENT ISSUE

U. S. Economic Delegate to Confer With Simon on Naval Problems.

London, Oct. 7 (A.P.).—Norman H. Davis, member of the United States delegation to the world economic conference, arrived in London tonight to discuss naval disarmament and the pending world economic conference with British government officials.

"I am to meet a representative of the British government," Mr. Davis said, "and we are going to talk things over in order to prepare the way for discussions between the naval powers.

"Last July such discussions were suggested at the disarmament conference and the various powers were asked to get together. We felt the United States and Great Britain should first discuss their respective proposals in a general preliminary way. We may also discuss matters relating to the world economic conference."

Mr. Davis was accompanied by Allen W. Dulles, who has been serving with the American arms delegation at Geneva. They came from Paris. At Victoria Station they were met by the private secretary of Sir John Simon, British foreign secretary, and a representative of the admiralty.

No time for a meeting between Mr. Davis and Sir John had been set tonight, but it was thought likely they would confer over the week-end. It will be a quiet week-end if Mr. Davis has his way. The last few days have been extremely busy ones for him.

Broussard and Overton File Campaign Expenses

(Associated Press.)

Reports filed by Senator Broussard and Representative Overton, who defeated him for the Louisiana Democratic senatorial nomination, showed total primary campaign expenditures of $12,270.69 for Broussard and $13,116.42 for Overton.

The reports were given to the Senate campaign funds committee. Contributions for the Broussard campaign were listed as $12,270 and for the Overton drive, $13,095.

HOW TO KEEP WELL

By DR. W. A. EVANS

RETARDED EMOTIONAL DEVELOPMENT.

IN the early teens most children pass through a period in which they bear animosity against somebody. Not infrequently this feeling is directed against those for whom they have cared most. The parents are the usual targets. Girls are prone to develop dislikes, antagonisms and hatreds for their mothers. Boys lose confidence in and respect and admiration for their fathers. While these are the usual targets, others are likely to come in for this hostility.

As a rule, these animosities color dreams, including day dreams, and tincture activities and relations. They take the form of dreams and thoughts about the removal of the object of their aversion, but the dream-thinking is rarely transformed into overt act.

This attitude is almost characteristic of a certain chronologic age, and is almost an inevitable step in the evolution of the emotions. It is a self-limited period. If things are left to work themselves out after about so many years the child emerges from it, passing into the next phase. This is a part of the child's schedule of normal growth and beyond some pulling of the heartstrings, no particular harm is done when the period begins and ends on time.

But it sometimes happens that the child runs behind schedule. This period of evolution is reached too late in chronologic life, or, more frequently, it happens that the end does not come on time. The youthful characteristic holds on several years too long. The antagonisms which were reasonably near-harmless in earlier years may be very harmful now.

In the first place the child, meanwhile, has somewhat passed from the family unit into a broader social unit. Writers of schoolbooks and teachers know that up to a certain age the child thinks in terms of himself; next, he thinks in terms of his family; and then, in terms of playmates and other outside-the-family social groups. Antipathies and dislikes that develop in this period are more liable to run against people outside the family unit. Furthermore, the child has become more of a doer. He is somewhat less likely to dream, but he is far more apt to act on his aversions.

Much of the criminality of boys and girls in their late teens is the result of this dislocation of an important step in the evolution of the emotions. They had the same impulses that children have normally, say, six years earlier. They react to them somewhat differently because of biologic and social considerations.

Perhaps some day we will keep a journal for each child. In this we will enter the ages at which the child entered and left each stage of his emotional evolution just as we now enter weights, heights and school progress in such life journals as are kept. Experts may take such journals and, comparing them with normal schedules, form opinions of a person's emotional normalcy.

GET RID OF RASH.

E. T. writes: I was severely troubled with urticaria around the waist. I found that by softening the rash with dilute ammonia water (about 15 per cent), it disappeared at once and with it the itching. The skin returned to normal within two or three minutes. I had been taking codein tablets to help me get to sleep, but since dropping them have had no hives nor any suggestion of the trouble. For alleviation the ammonia seemed to be sufficient, at least in my case.

REPLY.

The use of opiates is apt to cause considerable itching, though the name, urticaria is not quite justified.

Ammonia water is an old and accepted relief measure for mild itching disorders. Often it gives relief. More often it fails.

BADLY BALANCED DIET.

A. B. writes: 1. Will three or four pints of milk and six oranges a day keep an adult nourished and strong?

2. Will the above diet build up a very anemic person without taking iron pills also?

3. Will clabber and orange juice be harmful because of the different acids if a glass of each is taken for a lunch?

4. Which is most nourishing and which has most iron—tomatoes or oranges?

5. Why does evaporated milk, equal parts water, make me bilious, when fresh milk does not, yet evaporated milk is claimed to be easier to digest?

REPLY.

1. No. It is a very badly balanced diet.

2. No. Milk is low in iron and orange juice is not very rich in it.

3. No.

4. Neither has many calories nor much iron. Tomato and orange juice are usually given for their vitamins and minerals.

5. I do not know what is biliousness.

BUTTERMILK.

J. T. writes: 1. What is the caloric content of an ordinary glass of buttermilk?

2. Does it vary?

3. Are milk and buttermilk constipating ordinarily? I find them so.

4. Is a buttermilk diet considered healthful?

REPLY.

1. Six ounces of buttermilk (about a glassful) has about 65 calories.

2. Yes. Butter, ounce for ounce, is twice as rich in calories as sugar. The amount of butter in buttermilk varies greatly according to the method of production.

3. No. Is no other cause present?

4. There is no standardized buttermilk diet, therefore the words are without meaning.

(Copyright, 1932.)

Culbertson on Bridge

By ELY CULBERTSON

461.

NONBIDDABLE SLAMS.

THE impression that all Slams which can not be defeated can be bid logically is one which is fairly widespread. It seems somewhat cowardly to stop a game contract and find oneself making a Small Slam or even a Grand Slam, especially when it becomes apparent that the opponents have no defense.

There are many hands, however, where the defensive power of the opponents is rendered completely nil by the location of the cards. A Queen placed differently or one more card of a certain suit would render a seemingly powerless hand very effective indeed. The following hand was played recently at four spades and a Grand Slam was made. After careful analysis I found that the bidding had been perfectly correct and that it would have been very unwise if even a Small Slam had been contracted for.

South—Dealer.
North-South vulnerable.

	♠ 10 8 6 5 2 ♡ A Q 5 ◇ A 3 ♣ A J 4	
♠ J 7 ♡ J 10 8 2 ◇ K J 6 2 ♣ Q 8 3	W E S	♠ Q 9 ♡ 7 4 3 ◇ Q 10 9 7 4 ♣ 10 6 5
	♠ A K 4 3 ♡ K 9 6 ◇ 8 5 ♣ K 9 7 2	

The bidding was very simple. South opened with one spade and his partner bid four. This last bid was in the nature of a mild Slam try, which South obviously could not accept. Seven were made due to the spade break, the success of the club finesse and the 3-3 division of the clubs. If two out of these three situations had been different, not even six-odd could have been made.

Incidentally, the Opening lead was a heart, which would have been just as natural a lead against the Slam contract as against the Game contract. Note that if a diamond is opened and the Declarer fails to break the spades, his chance of making six-odd is reduced to about 10 per cent, as he must both work the club finesse and break the suit. To carry matters to the utmost extreme, it is even possible to visualize a distribution where it would be impossible to make four, the Declarer losing two spades, one diamond and one club. Admittedly this possibility is remote, but the actual distribution which existed was also remote, and the fact that this particular team failed to bid the Slam should not encourage them into thinking that all hands of this nature should be overbid.

(Copyright, 1932.)

QUESTIONS ANSWERED.

Mr. Culbertson will be glad to answer questions on bidding and play of hands sent in by readers. Address him in care of The Washington Post, inclosing a 3-cent stamped, self-addressed envelope.

Interpreting the Mode

By DARE

Clever Fingers thinks of gift making and home decorating. (Says Dah-ray).

THE more I see of women—meaning the older I get, of course—the more do I realize that the one and only thing to be is yourself.

Be yourself—and somehow, if you are and do and be yourself, you get more than by—with admiration. No matter what your size, shape, age or even mentality, somehow—though this is hard to believe—if you are just what you are, with decision, you are a personality.

Now, don't think I mean that one should not improve. Oh, far from it! Improve all the time, study and learn yourself, learn about colors and about lines, about coiffures, about posture, try this and that and constantly improve upon that self which you are meanwhile seriously being.

"I am what I am an' I like it!" is as good a motto as I know. But secretly, say to yourself, "I like it up to now, but from now on there will be small and sure improvements."

Be yourself, and see that that means being lovely, gracious, graceful—tolerant, charming, witty and something for the eyes to rest upon besides. You can.

• • • •

Now what is the lovely lady in the sketch I made today doing? Well, that's something—for you to guess about. She is doing what you can do, and loving it—making beauty for herself, for her friends, lovely things with which to surround herself. She is making nothing else except real parchment lamp shades—getting the parchment skins, doing certain things to them and to the wire frames themselves—and achieving results artistique—and expensive looking!

I thought you might wish to know how to make parchment shades from real parchment, which is, oh, quite, quite, quite a different matter from making them of the imitation parchment you can buy—so I just found out for you how to do it. You can send a stamped, self-addressed envelope to the Dare Department of The Washington Post and have the detailed and exact directions for making these lamp shades, for only a stamp! And before you do—oh, just so that you will appreciate it all, do go and price real parchment shades, and just see what they would cost you to buy. Then you will appreciate your Dah-ray!

• • • •

Oh, those sleeves, them sleeves! Aw wight, aw wight, we will write an article on it soon—and a long one. For we have a premonstration of a theory, which will make the article interesting—if not agreed with (so go and page your thesaurus for that woid!).

• • • •

Why should a large woman—a woman of really large build—be ashamed of her figure? Some people are born to be large, my deah! But there are a few things that she should think of—for instance, scrupulous attention to daintiness. I should say that her degree of attention to daintiness should be the percentage of her overweight—for instance, if a woman of 26 weighs 175—50 pounds over the normal weight for her age, she should pay 50 per cent more attention to personal daintiness than the woman whose weight is normal.

The penalties of overweight are extra care in this respect. It stands to reason that if there is more there—there is more to take care of! A woman who is overweight has to pay extra attention to personal and sartorial daintiness, that is all. And if she does—if she is always soignee and dainty, if her carriage is good and she is what she is, no one will notice her overweight at all! And that, my dahr-lings, is something for you to think of over the week-end.

• • • •

A few leaflets on "Closet Accessories" left—if you send for yours today, you might get it.

• • • •

'Nif you would like to see any certain leaflet or anything of the sort—just write to me and ask for it—will you? Even kicks are welcome—if they come in letter form!

Au revoir.

(Copyright, 1932.)

Rushe Seeks Presidency Of Firemen Association

The candidacy of Noble F. Rushe, chief of the Hyattsville Volunteer Fire Department, for the presidency of the State Firemen's Association was formally announced at the monthly meeting of the Colmar Manor department, when he asked its support in the election next year.

Rushe, a past president of the county association, was unanimously indorsed for the State post by the Colmar Manor department. A committee was appointed to consider the advisability of installing fire alarms in the homes of members of the company and installing a small siren at Barney street and Baltimore boulevard.

What Today Means to You

By MARY BLAKE

"LIBRA."

IF OCTOBER 8 is your birthday, the best hours for you on this date are from 7:30 a. m. to 9:15 a. m., from 2 p. m. to 3 p. m., and again from 11 p. m. to midnight. The danger hours are from 10 a. m. to 11 a. m., and from 7:15 p. m. to 8:15 p. m.

Heavenly influences lend themselves to making this day a calm and peaceful one for you. Right motives will seem to prompt you in all of your actions today, and you will probably find that they are undertaken with some good end in view. It will not be a day devoid of activity, but all that transpires will function harmoniously and most satisfactory results should follow.

Children born on October 8 will have mild and kindly dispositions. They will not be subject to tantrums, but will lead a peaceful and orderly existence. They will take great interest in all that goes on about them, but they will act as spectators, and will not be inclined to meddling or mischief making. They will be of a sympathetic nature, and will early show traits of character which, if not disturbed, should in later years mark them as scholars and humanitarians.

People born on October 8 will advance along life's road in a quiet and often unnoticed manner. They are not spectacular in anything they do, but are possessed of a driving force within themselves that will lead them to surmount any and all difficulties that many confront them. They are usually people of few interests in life, and often their entire existence will center around just one activity. There is a danger of developing a narrow outlook on life, but it is this ability to concentrate one's efforts along one line that has led to the great discoveries that have been made.

You are a hard worker, and a willing one. You have keen powers of observation, and in your work no detail is to insignificant to demand your attention if the need be. You are a good organizer, and through your kindness and sympathy and understanding, an able leader of men. There is some definite field of endeavor you should be in, and, finding that, your character and ability will develop to the point where you will find yourself accomplishing great things and rising to unexpected heights.

Successful people born on October 8:

John Clarke, one of the founders of Rhode Island.

Joseph Hawley, patriot.

George Abernathy, pioneer.

John H. Reagan, senator.

John Hay, author and statesman.

John M. Siddall, editor of the American Mercury.

(Copyright, 1932.)

How to Be Beautiful

By ELSIE PIERCE

One Can Not Travel Far on Reluctant Feet.

IF you have corns, calluses and ingrowing nails, you know exactly what I mean. And you should have the patience and take the time to turn those reluctant feet into comfortable feet, feet which are ready for each day in the march of life.

If you can, you should of course visit a chiropodist regularly. But you can, at home, give your feet regular treatments to perfect your feet and rid yourself of foot troubles and corn pads! There are surprisingly many men (and women, too) who have been traveling on reluctant feet for years and have become as accustomed to adjusting corn pads in the morning as adjusting collar and tie.

Daily Treatment Absolutely Necessary.

If your feet have been troubling you, daily treatments are necessary, as it is the little daily care which will be most beneficial in the long run. The feet must be gently massaged with a cold cream to soften and smooth. Then pumice stone must be used on the soles to gently remove any calloused spots. Notwithstanding all warnings, it seems to me that any sensible adult should be able to use a razor blade safely and advantageously on a corn without any irritation, if the blade is held in a position that gives the sharp edge a slight upward slant, and the corn only removed in tissue thin layers.

Then the nails should be filed, straight across. And the entire foot vigorously massaged with cream. Even the most sensitive feet and corns can be massaged without regard to discomfort. Each toe should be massaged separately and wriggled this way and that to straighten crooked joints and overcome a tendency to crowded lapping. Particular care should be given to the nails and cuticle. Nails can not receive proper nourishment and grow correctly if hardened cuticle grows far up on their base. Leave a little cream on nail edges and under nail overnight.

Sensitive corn spots can be covered with a thin piece of cotton wet with simple tincture of benzoin which is just sticky enough to be adhesive and is effective in reducing soreness. The entire foot and ankle can be massaged with a lotion of witch hazel and benzoin (3 teaspoonfuls of benzoin to a pint of witch hazel).

The above treatment is marvelously effective. Men who have scoffed at creams and lotions as mere feminine fads and fancies but who have experimented with the above foot treatment have become converted. And the box of corn pads has been relegated to a high shelf in the bathroom cabinet, where one keeps things not in constant use. Walk, hike, golf on comfortable feet, and consider the two minutes each night, which are required for this little treatment, a small price to pay for entire foot comfort!

(Copyright, 1932.)

VICKS COUGH DROP
... All you've hoped for in a Cough Drop—medicated with ingredients of VICKS VAPORUB

THE NEW Jelleff's
1216-1220 F STREET

More Fur

and better fur, is used on Coats this fall than in many seasons. Huge collars that frame your face, half-sleeves of fur (like those of kolinsky of the bronzeen green coat sketched), fur capes, fur bibs, fur yokes—you are literally up to your ears in fur this fall—and you'll love it! "This is a Misses" Coat from our special Fashion Week collection at

$98.50

JELLEFF'S COAT SHOP—THIRD FLOOR

A NOTE OF DIFFERENCE IN DINING

DINING delicacies that make an aloof appetite impatiently eager. Dance tunes by Washington's finest orchestra. An entertaining place to entertain—formally or informally. Special Dinner, $1.50, or a la carte.

Every Evening, 7:30 to Midnight

Barnee and His Riviera Orchestra—Maxim Lowe Music

SATURDAY NIGHT DANCES
Dinner Dancing, 7 to 10 p. m.
Special Dinner, $2 per person, including couvert if you stay for supper dancing. Couvert, $1 for Supper Dancing from 10 to 1.
Supper a la Carte

the SHOREHAM

PHONE ROBERT KEHL FOR RESERVATIONS—ADAMS 0700

Harry New Lauds Hoover Leadership

Says Foreign Influences Are Primary Causes of Depression.

Fort Wayne, Ind., Oct. 7 (A.P.).—Former Postmaster General Harry S. New said in an address tonight that no Chief Executive, in a period of economic stress, "has ever shown greater or more courageous leadership" than President Hoover.

In his speech as given out through the Republican national committee, Mr. New said President Grover Cleveland, in a comparable period, "had no suggestion to offer, but 'passed the buck' to Congress."

"No President," he continued, "ever has been called upon to face such critical financial emergencies as has Herbert Hoover, and I unhesitatingly assert that, in a large way, no President has ever shown greater or more courageous leadership than he." He attributed present economic conditions primarily to foreign influences, and, second, to the desire to "get rich quick."

Lilyan Tashman Recovering.

New York, Oct. 7 (A.P.).—Lilyan Tashman, stage and motion picture actress, who underwent an emergency operation for appendicitis Wednesday, was reported today to have spent a restful night and to be doing nicely at Harbor Sanitarium.

Bond Is Set for 3 In Wardman Case

Agree to Go to Hearing in Milwaukee at New York Arraignment.

New York, Oct. 7 (A.P.).—Charles B. Stuart, vice president of Halsey, Stuart & Co., and Paul M. Strickler and Leonard L. Stanley were arraigned today before United States Commissioner Francis A. O'Neill, under a Federal indictment returned in Milwaukee, charging them and others with using the mails fraudulently in making sales of gold debenture bonds of the Wardman Realty & Construction Co.

Bail of $5,000 each was furnished and the defendants waived hearings and agreed to go to Milwaukee whenever directed to do so.

Indicted with the three men were Halsey, Stuart & Co., Harold L. Stuart, E. Hill Leight and Daniel Upp. It was not known at the Federal Building whether the others would surrender here or in another jurisdiction.

Big Kentucky Majority Claimed for Roosevelt

New York, Oct. 7 (A.P.).—William J. Price, of Danville, Ky., former Minister to Panama and for several years a lecturer on law at Georgetown University, Washington, D. C., visited national Democratic headquarters today and predicted a majority of between 50,000 and 100,000 for the Roosevelt-Garner ticket in Kentucky.

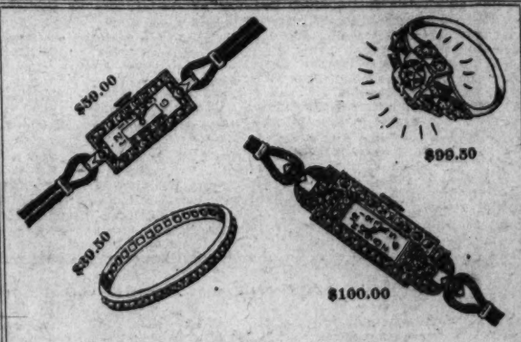

Special Sale!

Diamond Rings and Watches

Set in PLATINUM

—This jewelry was secured months ago before the price of diamonds advanced—and that is why we can offer pieces of such an exclusive, expensive nature—at prices that make dreams come true. Diamond rings and watches, mostly set in Platinum, that you never thought you could own, are now brought within your purchasing power.

Sketched Above—

Baguette Diamond Wrist Watches, Set with 26 Diamonds $59.00

Wedding Rings, Set with 44 Diamonds $39.50

Half Carat Diamond Rings Set in Iridium Platinum $99.50

Baguette Wrist Watch, Set With 40 to 46 Diamonds $100.00

Small down payment arranged for purchases of $25 or more, the balance in monthly payments

Jewelry Dept. Kann's Street Floor

METHODIST SESSION INDORSES DRY LAW

Divorce Scored and Greater Home Life Called For at Winchester Parley.

Special to The Washington Post.

Winchester, Va., Oct. 7.—Denouncing the "blatant propaganda" of the "wet metropolitan press," the Board of Temperance and Social Service of the Baltimore Conference of the Southern Methodist Church recommended to the conference sessions here late today that the meeting go on record as standing pat for the retention of prohibition. The recommendation was adopted by acclamation.

In addition to the provision for prohibition the resolution called for greater home life and declared it looked with disdain on modern ideas of divorce and sexual relations.

The recommendation was adopted just after the conference, with Bishop W. F. McMurry, of Fayette, Mo., presiding, had sliced the next annual budget of the Baltimore Conference from $102,000 to $85,000. Such a reduction, it was said was necessary because the Baltimore Conference is largely situated in the rural districts where agricultural products are selling below cost of production and many people are unemployed.

A resolution was passed calling on all departments of the conference to meet at once and reduce their financial requests to the point where every one could retain his or her position with the church next year. This was to be done, it was reported, through cuts in salaries and other expenditures.

Eight young men were accepted by the conference to be placed on trial for one year as prospective ministers. They were, Washington District, Earl B. Miller and John Eugene White; Alexandria District, John Hiram Light, jr.; Baltimore District, Lawrence Dorsey Ridgeley and Randolph Bowen Moore; Lewisburg District, Ira S. Hull, and Moorefield District, Bliscomb Edwin Crousen and Ralph McDuen Sharpe.

The Rev. Albert Marvin Bryant Snapp, formerly of a Vermont Conference, was admitted to the Baltimore Conference. During last year he held a charge on trial at Wardensville, W. Va.

Bishop Collins Denny, of Richmond, was the special guest of the conference today. He addressed the gathering on the necessity for creed in the church.

The Rev. Dr. Hatcher, business manager of Randolph-Macon College, Ashland, and Dr. Henry Pheiffer, of Richmond, chairman of the hospital board of the Southern Methodist Church, introduced the conference on behalf of their respective institutions.

The Preachers' Wives and Daughters Association held its annual banquet this evening. A sermon in Braddock Street Methodist Church South, where the conference is in session, by the Rev. George Wesley Jones, of Danville, closed the day's program.

Beauty Evangelist Leading Revivals

Edith Mae Pennington to Tell Story of Her Life on Tuesday.

Scenes of old-fashioned revival enthusiasm are being witnessed nightly in the services being conducted by the "National Beauty Evangelist," Edith Mae Pennington, at the Full Gospel Tabernacle, North Capitol and K streets. A crowded auditorium, enthusiasm, conversions and healings reported night after night is the record being made by the sermons of the evangelist. Mrs. Pennington came to the pulpit after winning a national beauty prize, appearing in many theaters, and in motion pictures at Hollywood, and her success in the evangelistic field has been great.

Next Tuesday at 7:45 p. m. she will give the story of her life. This unusual recital has resulted everywhere in packed buildings, and those desiring to get inside should come by 7 o'clock. Services are held Sunday at 11 and 7:30 and nightly except Saturday at 7:45.

A special divine healing service will be held on Thursday at 7:45. The Sunday School crusade for 1,000 members will meet at 9:30 a. m.

"God's Untouchables" Subject of Sermon

"God's Untouchables" will be the subject of the sermon Sunday morning at Wesley Methodist Episcopal Church. Unlike the indescribable misery of India's teeming millions of "untouchables," the lot of God's untouchables is one of security, happiness and effectiveness.

The Young People's League recently elected the following officers: President, Mary Ellen Kettler; vice president, Leah Bebermyer; secretary, Olive Reed; treasurer, Harry Burbank.

Rally Day Tomorrow At Metropolitan Baptist

At the Metropolitan Baptist Church tomorrow morning the Bible School rally day exercises will be held. E. B. Shaver, superintendent, will have charge of the program, and all departments of the school will participate. The pastor, Dr. John Compton Ball, will speak.

Evening services at 7:45 o'clock, when the pastor will preach on the subject, "The Question That Puzzles God."

Mrs. Wise to Address Mission.

Mrs. Frank H. Wise, of the Volunteers of America, will preach at services in the Relief Mission at 471 Pennsylvania avenue northwest tomorrow afternoon at 3:30. Mrs. Wise will speak on "Turn the Other Cheek." The musical program will be directed by Lieut. Junia Ingram.

Anglo-Catholic Club to Meet.

The next meeting of the Anglo-Catholic Club will be held in St. Thomas' Hall, 1772 Church street northwest, tomorrow at 8 p. m. The Rev. C. Ernest Smith, past president of the club, will speak on "The One Hundredth Anniversary of the Beginning of the Oxford Movement."

Rev. J. J. Queally to Preach.

Church of the Transfiguration services tomorrow will be at 7:30 and 11 a. m. The Rev. J. J. Queally, rector, will preach.

Perkins' Sermon To Be on Prayer

Universalist Pastor Will Speak on Reasonableness of Devotion.

"Is Prayer Reasonable?" is the sermon topic of Dr. Frederic W. Perkins at the Universalist National Memorial Church tomorrow at 11 o'clock. The church school will meet at 10:15, except the adult class which follows the church service at 12:15.

On Tuesday the Ladies' Aid Association will have its meeting. Mrs. F. W. H. Weishaupt is in charge of the luncheon which will be served at noon. The business session will be at 1:30. The October parish dinner will be served on Thursday from 5 to 7 in Perkins Hall. Mrs. Frank W. Ballou and Mrs. F. W. Perkins are in charge of the dinner. At 7:15 the W. E. D. O. Circle will hold its business meeting followed at 8 o'clock by an illustrated talk by Miss Doris Uppercue on the subject of her recent trip to Mexico. At the Men's Club meeting at 7:30 plans for the year's program will be outlined by the president, Mr. Milton R. Vollmer.

The Young People's Christian Union is conducting a rummage sale at 1628 U street northwest, beginning at 4 o'clock on October 14 and continuing on the 15th. On Friday at 7:30 the Boy Scout Troop will meet in Perkins Hall.

Rock Creek Church Services Tomorrow

Dr. Bohanan Will Preach in the Morning; Litany to Be Recited.

The services tomorrow at Rock Creek Episcopal Church, Rock Creek Church road and Webster street, include Holy Communion at 8:30 a. m., church school at 9:30 a. m., morning prayer and litany at 11 a. m., with sermon by the rector, Dr. Franklin J. Bohanan, and meeting of the Young People's Society at 7 p. m.

Organizations meeting during the week include the Girls Friendly Society at 7:30 p. m. on Monday, and at 3:30 p. m. on Friday; the Men's Club and the Brotherhood of St. Andrew at 7:30 p. m. and 8 p. m. respectively on Tuesday; Daughters of the King at 7:45 p. m. Wednesday, and the Boy Scout Troop at 7:30 p. m. Friday.

Holy Comforter Chapel, Rock Creek Parish, 5714 Georgia avenue, will hold celebrations of Holy Communion tomorrow at 7:30 a. m. and 11 a. m., with sermon at the latter service by Rev. William L. Mayo, minister in charge. Church school at 9:30 a. m. and evening prayer and address at 7:30 p. m.

Rev. W. P. Schell Speaks Tomorrow

Presbyterian Church at Georgetown to Hear Executive.

The Rev. William P. Schell, D. D., executive secretary of the board of foreign misions of the Presbyterian Church, U. S. A., will be the guest speaker at the 11 o'clock service at the Georgetown Presbyterian Church tomorrow. This is the annual praise service for the Woman's Missionary Society of the church.

Rally day will be observed with appropriate exercises at 9:45 in the church school. The sacrament of infant baptism will be administered as part of the morning church service.

Mrs. Alexandria Trowbridge will speak of her summer experience in England at the evening guild on Monday evening at 7:45. Her topic will be "A Little Light in a Great Cathedral."

Service for "Shut-Ins" At Dr. Briggs' Church

A service in the interest of the "Aged and Shut-Ins" will be held at Fifth Baptist Church tomorrow morning. Dr. John E. Briggs will preach on "Heaven." The ladies from the Baptist Home and "shut-ins" will be called for by the junior deacons of the church.

On Monday night Evangelist W. Lever Tucker and "Four Musical Messengers," with 26 musical instruments, will begin evangelist meetings and continue two weeks. Wilmos, with his French horn, cornet and violin; John Young, soloist and saxophone player; Grace Smith, trumpet and vibraphone; Helen Miller, with xylophone and organ chimes, and Dr. Tucker, with his banjo and steam calliope. On Monday night "Surprise Pictures" will be shown and a souvenir given to every child present.

"Keeping the Faith" Topic of Dr. Sizoo

Tomorrow morning at the New York Avenue Presbyterian Church Dr. Joseph R. Sizoo will have for his subject "Keeping the Faith." In the evening at the 8 o'clock service Dr. Sizoo will begin a series of sermons on the general theme "Some Journeys."

Beginning with the services tomorrow, the church is observing a rally, or homecoming week. The next week will mark the formal beginning of the church activities for the winter. During the week the Rev. and Mrs. Albert J. Sanders, who have just returned from mission work in the Philippine Islands, will be guests of honor at the various meetings of the church societies. Mrs. Sanders is still a member of the church, and before going as a missionary to the Philippine Islands was a worker in the church Bible school.

All Souls' Unitarian To Offer Picture Plays

"Good Signs" is the subject upon which Ulysses G. B. Pierce, minister of All Souls' Church (Unitarian), Sixteenth and Harvard streets, will preach at the 11 o'clock morning service. The church school will meet in three departments at 9:45 o'clock.

In the evening at 7:30 o'clock the motion picture hour, which was a very popular feature of the church program several years ago, will be resumed in Pierce Hall. Western Electric Sound has been installed and the feature to be shown is "Delicious," with Janet Gaynor and Charles Farrell.

Presbyterian Church To Have Pew Rally

The board of trustees of the Fifteenth Street Presbyterian Church will conduct a pew rally tomorrow at 5 p. m.

The Rev. Dr. Joseph R. Sizoo, pastor of New York Avenue Presbyterian Church, will deliver the sermon and selections will be rendered by a quartet from the New York Avenue Church.

Church Federation Starts Radio Morning Devotions

Under the auspices of the Federation of Churches there has been inaugurated this week a devotional period over Station WMAL each week day morning at 8:15. Arrangements for it were made by the board of directors upon the request of William T. Pearson, program director of that station. The committee on music and radio was placed in charge of the plans. Mr. Norton M. Little, chorister of Mount Pleasant Congregational Church, is chairman.

The plan is to ask two churches to be responsible for the period each week, taking three days apiece. The pastor and selected musicians arrange to bring a message in meditation and song, in addition to a Scripture lesson and prayer. The new service is already striking a popular chord. This week those conducting were Columbia Heights Christian, Dr. Harvey Baker Smith, pastor, and Georgetown Presbyterian, Dr. Frank S. Niles, pastor. Next week Dr. James H. Taylor, president of the Ministerial Union of Washington, and Dr. Charles Endera, of Concordia Evangelical Church, will conduct the services.

On Tuesday Dr. Leland Foster Wood, secretary of the committe on "Marriage and the Home" of the Federal Council of Churches, will be in the city. He comes here to confer with the social service committee of the Federation of Churches. Representatives of other groups will also be invited to meet him—the Council of Social Agencies, the Social Hygiene Society and the Parent-Teacher Association. As the result of this gathering plans may be set on foot for a conference on family life at a later date, sponsored by the organizations deeply concerned.

Tomorrow afternoon at 3:30 Dr. W. L. Darby, secretary, will speak at the Florence Crittenton Home on Conduit road.

Dr. W. L. Darby will preach tomorrow morning in Epworth Southern Methodist Church, his theme being "The Church for Today." The pastor, Dr. Copenhaver is attending the annual conference at Winchester.

Dr. McCartney to Preach on "More Stately Mansions"

Dr. Albert Joseph McCartney, minister of the Covenant-First Presbyterian Church, will take as his subject, "More Stately Mansions." At the Thursday evening prayer service at 8 o'clock Dr. McCartney will be in charge.

The Covenant-Fellowship which meets each Sunday evening at 6:30 will discuss "The Naturalness of Religion in Life," which the Rev. J. Woodman Babbitt will lead. Supper at 6:30, meeting at 7.

The Tip Top Club for young people under the age of 20 years meets at 7 o'clock each Sunday evening in the churchhouse, 1229 Connecticut avenue. Dr. McCartney will give a 15-minute talk for a number of Sunday evenings on the subject of "How We Got Our Bible." The leader for the evening is Ted Daugherty and the subject will be "Loyalty to High Ideals." Supper at 6:30.

The All Comers Men's Bible Class will have for their subject tomorrow morning at 9:45 o'clock "The Christian in the Family," under the direction of Judge Hugh M. Tate. The Shakespeare Club, under the direction of the Rev. J. Woodman Babbitt, meets Wednesday evening at 8 o'clock in the churchhouse. Subject this Wednesday, "Macbeth." The Business Woman's Council meet each Tuesday evening at 7 o'clock in the church chapel. The Rev. James H. Miers will conduct the religious part of the service.

"LORDS OF DESTINY" TO BE SERMON TOPIC

First Congregational Church Faces Busy Week in All Departments.

At the First Congregational Church, Tenth and G streets, the minister, Dr. Allen A. Stockdale, will speak at both services tomorrow. At the morning service, Dr. Stockdale will use for his sermon theme, "Three Lords of Destiny," and at the evening service at 8 o'clock his subject will be "When Is a Bargain?"

The church night supper will be held on Thursday at 6 o'clock in the Sunday school room. The midweek meeting will follow at 6:45 o'clock and Dr. Stockdale will speak on "The Examined Life."

The Sunday school meets at 9:45 a. m. Sunday. A course entitled "The Adult Attitude Toward Youth of Today" will be offered in the men's class on Sunday morning. Dr. Bartlett B. James will conduct the class. The young men's class will meet in the west downstairs room of the parish house. The guest speaker tomorrow morning will be Mr. Glen Wagner.

The Young People's Society meets Sunday at 6:30 p. m. in the Sunday school room. Miss Dorothy Blaisdell will lead the meeting and the subject will be "Hinduism." Miss Lenore Goodwin will lead the worship service. The High School Society will meet in the east parlor. The meeting will be led by Olive Smith and the subject will be "Questions You Would Like Answered."

The Young Women's Club meets for dinner on Tuesday at 6:15 p. m. in the Sunday school room. Miss Nell M. Berghout, director of religious education at First Church, will give a review of Lloyd C. Douglas' book, "The Magnificent Obsession."

The Women's Society will meet on Tuesday. Luncheon will be served at 1 o'clock. Immediately following the luncheon Dr. Joseph R. Sizoo, minister of New York Avenue Presbyterian Church, will speak, and Mrs. Russell J. Clinchy, wife of the minister of Mount Pleasant Congregational Church, will sing.

'Our Bible School' Text At Sixth Presbyterian

Tomorrow morning at the Sixth Presbyterian Church, the Rev. Godfrey Chobot will preach on "Our Bible School." Rally day will be observed in the Sunday school at 9:30. The superintendent of the junior department, Mrs. Joseph Edgerton, has planned a program of promotion and the giving of awards at this service.

The Christian Endeavor Society will hold a tea at 6:30, and the meeting will be in charge of Dudley Skinker. On Thursday evening from 5:30 to 7 o'clock dinner will be served by the Ladies' Aid Society, followed by the regular midweek prayer service.

Dr. Shelton Will Preach In Mount Vernon Pulpit

Mount Vernon Place Methodist Episcopal Church South will hold regular services tomorrow morning and evening. Dr. W. A. Shelton, pastor, will preach the morning service, his subject, "The Master Builder." The Rev. H. R. Deal will preach at the evening service. Selections by the choir under the direction of R. Deane Shure, and the quartet, will be sung at each service.

The evangelistic prayer meeting will be held at 7 o'clock Sunday evening in the Sunday school auditorium.

At St. Paul's Lutheran.

The Sacrament of the Holy Communion will be administered tomorrow at both morning and evening services at St. Paul's Lutheran Church by the pastor, Dr. Henry W. Snyder, and at the vesper service at 8 o'clock. The Rev. C. E. Norman, returned missionary from Japan, will also give a talk. Luther League at 7 o'clock will be in charge of Henry Snyder, jr., and at the Christian Endeavor meeting at the same hour Prof. Charles Eichlin, of the University of Maryland, will be the leader.

Sermon Topics of Rev. Mr. Swem.

"Who Slip Around to Fortune Tellers? Women or Men?" is the subject of E. Hez Swem, Centennial Baptist Church Auditorium, Sunday night at 8 o'clock. The 11 a. m. sermon will be on the subject "Majority Minded? No!"

CHANCELLOR PETER CATHEDRAL SPEAKER

Will Officiate in Absence of Bishop, Princeton Preacher Tomorrow.

The Rev. Dr. G. Freeland Peter, canon and chancellor of Washington Cathedral, will deliver the sermon in the great choir and sanctuary at the celebration of the Holy Communion at 11 o'clock tomorrow morning. In the absence of Bishop James E. Freeman, who preaches in Princeton University tomorrow, the sermon at the people's evensong service at 4 o'clock will be delivered by the Rev. Hulbert A. Woolfall, rector of St. Mark's parish. Music for both these services will be furnished by the cathedral choir of men and boys under the direction of Edgar Priest, and the evensong service will be broadcast over radio station WMAL.

The Rev. Mr. Woolfall, who will leave the diocese of Washington next month to become rector of St. Peter's Church in St. Louis, was baptised, confirmed and ordained by Bishop Freeman. In accepting the rectorship of one of the important parishes in St. Louis, he is following in the footsteps of the Rev. Dr. ZeBarney T. Phillips, rector of Epiphany parish, who served for ten years in the parish to which the Rev. Mr. Woolfall has been called.

Other services at the cathedral tomorrow include the celebration of the Holy Communion at 7:30 a. m. and the reading of morning prayer and the litany at 10 a. m. in the Bethlehem Chapel.

The usual group pilgrimages under the direction of Canon John W. Gummere will be held immediately following the 11 a. m. and 4 p. m. services in the choir. Those who are interested in being conducted through the cathedral and to other points of religious interest and devotion within the grounds are requested to assemble in the Chapel of St. John in the south choir aisle at 12:30 p. m. or 5 p. m. The crypt chapels will be open for quiet pilgrimage and private devotion throughout the day.

Twenty-two clergymen representing ten States have been attending a conference this week at the College of Preachers on Mount St. Alban under the leadership of the Rev. Dr. D. A. McGregor, of Western Theological Seminary in Chicago. The theme of the conference was "The Teaching Ministry."

Central Presbyterian School Plans Rally

The annual rally day service will be observed tomorrow morning at the Central Presbyterian Sunday school. The various departments of the school will have their separate programs. To each of these departments the members of the church and congregation are invited.

In the morning the pastor, Dr. James H. Taylor, will preach on "Spiritual Testimony." In the Southern Presbyterian Church an evangelistic movement is planned, which is designed to include all the churches. The home mission committee of the Presbytery of Potomac has charge of the arrangements for the presbytery.

Christian Science Churches

"Are Sin, Disease, and Death Real?" is the subject of the Lesson-Sermon in all the Churches of Christ, Scientist, tomorrow. The Golden Text is from Psalms, 42:11. "Why art thou cast down, O my soul? and why art thou disquieted within me? hope thou in God: for I shall yet praise him, who is the health of my countenance, and my God." Among the citations which comprise the Lesson-Sermon is the following from the Bible: "In the beginning God created the heaven and the earth. And God said, Let us make man in our image, after our likeness. And God saw everything that he had made, and behold, it was very good." (Genesis 1—1, 26, 31).

The Lesson-Sermon also includes the following passage from the Christian Science Text Book, "Science and Health with Key to the Scriptures," by Mary Baker Eddy: "Everything good or worthy, God made. Whatever is valueless or baneful, He did not make,—hence its unreality. Sin, sickness, and death must be deemed as devoid of reality as they are of good, God." (page 525).

CAPITAL LUTHERANS TO ATTEND PARLEY

Gangster and Sex Pictures to Be Denounced at Philadelphia Conclave.

The United Lutheran Church of the United States and Canada will convene in biennial convention in Philadelphia next week, and Washington Lutheran clergymen and laymen will be among the official delegates. Of the 22 Lutheran congregations in the city, 13 are members of the Maryland Synod which is one of the constituent bodies of the United Lutheran Church in America.

It is expected that a vigorous protest against the gangster and sex pictures of the motion picture companies, together with a petition to Congress to "enact a law for the Federal supervision of moving pictures," will be made by the committee on moral and social reform, of which the Rev. E. C. Dinwiddie, of this city, is a member. The convention will be asked to outline a program for welfare work for the Lutheran congregations in this country and Canada, particularly in regard to unemployment.

Among the resolutions that are expected to cause much debate is one that will deal with the revision of the present system of laying apportionments, and another that will condemn card parties, dancing and the like for the raising of funds for church support.

Official delegates and members of boards who will attend from the District are: The Rev. Gould Wickey, executive secretary of the Board of Education; the Rev. H. Manken, member of committee on Army and Navy work; Thomas P. Hickman, member of inner mission board; L. R. Alden, member of committee on reference and counsel; Paul F. Myers, president of board of ministerial pensions and relief; the Rev. Dr. S. T. Nicholas, member of board of foreign missions; the Rev. Dr. J. Weidley, president National Lutheran Home for the Aged; Arthur Black, executive secretary of the Lutheran laymen's movement; the Rev. H. W. Snyder, member of the board of foreign missions; Dr. E. C. Dinwiddie, member of the committee on moral and social reform; Dr. J. W. Showalter, member of the Board of Education.

Etchison to Speak In Asbury Pulpit

Congregation to Welcome Dr. Rives, Returning Next Thursday.

Page M. K. Etchison, president of the Organized Bible Classes of the District of Columbia, will fill the pulpit of Francis Asbury Methodist Episcopal Church South, Sixteenth street near Lamont street northwest, at 11 o'clock tomorrow. At 8 p. m. L. B. Nichols, associate religious director of the Y. M. C. A., will be the speaker. Dr. J. J. Rives will fill a pulpit in Winchester, Va., where he will be in attendance on the Baltimore Conference.

Special music will feature both services of Francis Asbury. The vested choir will render "Sanctus" at the morning service and "Sing Alleluias Forth" at the evening service. The Francis Asbury quartet will sing "Come Unto Me" at the morning service and "Thou Shalt Keep Him in Perfect Peace" at the evening service.

The Ladies Bible class will hold its regular monthly meeting Tuesday, October 11, at 8 o'clock. The regular meeting of the board of stewards will be held Wednesday at 8 p. m. Dr. J. J. Rives will conduct the prayer meeting Thursday evening. An unusually large congregation is expected to welcome Dr. Rives at this meeting on his return from the conference.

Presbyterian Churches To Have Missions Day

Sunday is Foreign Missions Day in the Presbyterian churches of this city and Presbytery. The Rev. William P. Schell, D. D., will speak at the morning service of the Georgetown Presbyterian Church and at a union meeting of the Virginia churches at Clarendon in the evening. Dr. Schell will also address a public meeting in the interests of foreign missions in the New York Avenue Presbyterian Church Monday morning at 11 o'clock.

The Rev. Henri R. Ferger, a missionary on furlough from India, will address the morning service at the Garden Memorial Church of Anacostia. He will give motion pictures of India at Neelsville, Md., in the evening.

"Reality" Is Subject Of LeMoine Sermon

Tomorrow morning at St. Columba's Church, Forty-second and Albemarle streets northwest, the rector, the Rev. E. A. LeMoine, will preach on "Reality." In the evening he will give the second talk on the Book of Daniel, entitled "Daniel, a Man for the Hour." The Men's Bible Class begins its winter sessions tomorrow morning at 9:45. A course of study based on current theological thought is planned.

The Women's Auxiliary has been invited to meet at the rectory Tuesday at 2:30 to plan the winter's program. Mrs. Hesterburg and Mrs. LeMoine are the hostesses. The vestry has been called to meet Tuesday night.

Anglo-Catholic Club Will Meet Monday

The next regular meeting of the Anglo-Catholic Club will be held in St. Thomas's Hall, 1772 Church street, Monday at 8 p. m.

The Rev. C. Ernest Smith, D. D., D. C. L., president of the club, will speak on "The One Hundredth Anniversary of the Beginning of the Oxford Movement." The members of the club are urged to be present and are asked to bring their friends with them.

GOOD NEWS MOTHERS

Two-thirds less school days lost due to colds—with Vicks Colds-Control Plan. You have Vicks VapoRub for treating colds. Now get Vicks Nose Drops—the new aid in preventing colds—and use each as directed in the Plan.

VICKS Nose & Throat DROPS VICKS VAPORUB

for BETTER CONTROL OF COLDS

YOM KIPPUR RITES BEGIN TOMORROW

Elaborate Service Will Mark Holy Day of Jews in House of Worship.

Elaborate rites will mark observance of Yom Kippur, ancient holy day of the Hebrew people, which will begin at sundown tomorrow night and continue until sundown Monday night.

At temples and synagogues throughout the city, sermons dealing with the spiritual significance of the occasion and music and ritual in harmony with the meaning of the holy day will be the order.

A special sermon will be preached tomorrow night by Dr. Abram Simon, rabbi of the Washington Hebrew Congregation, and other services will be continued there throughout Monday. Dr. Simon said yesterday that "the time is one for starting anew. It is a time when through penitence and fasting and humility the slate is wiped clean, and one is given a fresh start."

At Adas Israel Synagogue, Dr. Solomon H. Metz, rabbi, will conduct special services beginning tomorrow night.

Rabbi Z. Yarkoney will preach a special sermon at Ohev Sholem Congregation, with services continuing through Monday. Cantor A. Kalmus, of New York, will render the musical service, assisted by a large choir under the direction of Max Goldberg.

Topics Announced By Dr. Rasmussen

Missionary to Japan Also Will Speak at Luther Place Church.

"The Church a Supernatural Society" will be the subject of the message tomorrow at 11 a. m. by the Rev. Carl C. Rasmussen, pastor of Luther Place Memorial Church. This is the third in a series of morning sermons on "The Church" by Dr. Rasmussen.

The Rev. Clarence E. Norman, for the last fifteen years a missionary to Japan under the Lutheran Church, is now on furlough in this country and will speak briefly at the morning service on his experience in Japan.

"Love That Supplants Law," the second in a series of evening messages on "Viewpoints of Jesus," will be Dr. Rasmussen's evening theme.

The Women's Missionary Society will meet Monday night in the Crusaders' classroom at Luther Place Church. Mrs. Gould Wickey will give the convention report. Study will be led by Mrs. Bernard Roddy.

UNITARIAN.

All Souls' Church
SIXTEENTH AND HARVARD STREETS
Minister,
ULYSSES G. B. PIERCE, D. D.

9:45 A. M.—Church School.
11:00 A. M.—Morning Worship
Sermon by the Minister,
"GOOD SIGNS"
7:30 P. M.—Motion Picture Hour,
"DELICIOUS"
(Western Electric Sound)

METHODIST EPISCOPAL SOUTH

FRANCIS ASBURY
16th near Lamont st. nw.
J. J. RIVES, D. D., Pastor.
11:00 a. m.—Page Etchison, speaker.
8:00 p. m.—L. B. Nichols, speaker.
9:30 a. m.—Sunday School.
Thursday, 8 p. m., Prayer Service.
Music, Francis Asbury Quartet.

MOUNT VERNON PLACE
Southern Methodism's Representative Church, Mass. Ave. at 9th St. N.W.
W. A. SHELTON, D. D., Pastor.
H. R. DEAL, Assistant.
11:00 a. m.—"The Master Builder." Dr. Shelton preaching.
8:00 p. m.—The Rev. Mr. Deal will preach.

OTHER SERVICES.

Temple Heights
Open-Air Religious Service
under Masonic auspices
KNIGHTS TEMPLAR
SUNDAY AFTERNOON
4 o'Clock
From porch of the old mansion near the Treaty Oak
Speaker
REV. Z. B. PHILLIPS, D. D.
Special Music, With
Mrs. Marie Head, Soloist.
Drive autos in at Connecticut Ave. and California St.

CHRISTIAN SCIENCE.

Christian Science
Churches of Christ, Scientist, Branches of The Mother Church,
The First Church of Christ, Scientist, in Boston, Mass.
First Church of Christ, Scientist, Columbia rd. and Euclid st.
Second Church of Christ, Scientist, 111 C st. ne.
Third Church of Christ, Scientist, 13th and L sts. nw.
Fourth Church of Christ, Scientist, 16th and Meridian sts. nw.
SUBJECT:
"Are Sin, Disease, and Death Real?"
SERVICES:
SUNDAY—11 a. m. and 8 p. m.
SUNDAY SCHOOL—11 a. m.
WEDNESDAY EVENING MEETINGS, 8 O'CLOCK.
READING ROOMS:
FIRST CHURCH, 730 17th st. nw. Hours, 9 to 9 (except Wednesdays, 9 to 7, and Sundays and holidays, 2:30 to 5:30).
SECOND CHURCH, 111 C st. ne. Hours, 1:30 to 5:30. Week days; closed Sundays and holidays.
THIRD CHURCH, Colorado Bldg., 14th and G sts. Hours, 9:30 to 9 (except Wednesdays, 9:30 to 7:30; Sundays and holidays, 2:30 to 5:30).
FOURTH CHURCH, Tivoli Bldg., 3213 14th st. Hours, 9:30 to 9, week days (except Wednesdays, 9:30 to 7:30; Sundays and holidays, 2:30 to 5 p. m.)
All are welcome to attend our church services and use our reading rooms.

Today Closes Our Successful Annual
Coat Week

Furred sleeve and collar of Fine Black Persian, $225

Hundreds of new arrivals just unpacked are being shown for the first time today. To try them on is a pleasure we gladly extend to you. Come in and see them, you will not be obligated to buy.

Sport Coats $29.75 Up

Dressy Coats $69.75 Up

Erlebacher
TWELVE-TEN TWELVE-TWELVE F STREET

NATIONAL EVANGELISTIC CENTER

Hear the Life Story Tuesday, 7:45!
Edith Mae Pennington
"National Beauty Evangelist"
The Tabernacle
North Capitol and K sts.
S. S., 9:30; Y.P., 6:15
Nightly exc. Sat., 7:45; Sun., 11 & 7:30
Does God Still Work Miracles?
COME AND SEE FOR YOURSELF!

UNIVERSALIST.

UNIVERSALIST NATIONAL MEMORIAL CHURCH
Cor. 16th and S sts. nw.
Rev. FREDERIC W. PERKINS, D. D.
10:15—Church School.
11:00—Service of Worship.
"IS PRAYER REASONABLE?"
NATIONAL CAPITAL CHOIR
Under direction of
ALBERT W. HARNED, Mus. D.

BAPTIST.

FIFTH BAPTIST E near 7th NW.
EVANGELIST LEON TUCKER and Four Musical Messengers, with 26 Musical Instruments, will begin services MONDAY, 7:30 p. m. and continue TWO WEEKS.
DR. JOHN E. BRIGGS
Will preach Sunday, 11 and 7:45

CONGREGATIONAL.

FIRST CONGREGATIONAL
10th and G Streets N. W.
ALLEN A. STOCKDALE, D. D., Minister
Dr. Stockdale speaks 11 a. m. Sunday, "Three Lords of Destiny," and 8 p. m., "When Is a Bargain?" Church Supper and Midweek Meeting Thursday.
EVERY ONE INVITED.

FORTY-SIX YEARS OF CHRISTIAN SERVICE
MT. PLEASANT CHURCH
Columbia Rd. at 14th St.
Church School at 9:30 a. m.
Adult Forum at 10 a. m.
Worship and Sermon at 11 a. m.
"An Invisible Armor"
Young People's Groups, at 6 p. m.
Russell J. Clinchy, Minister.

CHRISTIAN MYSTICS.

The Universal Religious Foundation, Inc.,
presents its President,
DR. F. HOMER CURTISS
Co-founder of The Order of Christian Mystics and the Above Foundation. Co-author of "The Curtiss Books," The Voice of Isis, etc.
AT 8 P. M.
Wed., Oct. 12—The Reality of the Unseen, With Physical Proofs.
Thurs., Oct. 13—The World's Supreme Need.
Fri., Oct. 14—The Spiritual Birth.
WASHINGTON CLUB (Side Entrance), 1010 17th St.
Questions Answered. Phone Your Friends. Collection.
Public Study-Class at 8 P. M. Every Tuesday at the O. C. M. Chapel, 3508 Quebec St. All Welcome.
Take Woodley Road Bus to Door or Wisconsin Ave. Cars to Idaho Ave.
CLIP THIS FOR REFERENCE!

CHRISTIAN MYSTICS.

Episcopal

Washington Cathedral
WISCONSIN AVE. NW., Near Woodley road.
Holy Communion 7:30 a. m.
Morning Prayer and Litany 10:00 a. m.
Holy Communion and Sermon Preacher, Canon Peter 11:00 a. m.
People's Evensong and Sermon Preacher, the Rev. Hulbert A. Woolfall 4:00 p. m.
The 11 and 4 o'clock services are held in the Great Choir and Sanctuary.

ST. JOHN'S CHURCH
LAFAYETTE SQUARE
8:00 a. m.—Holy Communion.
11:00 a. m.—Morning Prayer and Sermon.
The Rev. Leon A. Shearer will preach.

Church of the Epiphany
1317 G st. nw.
Rev. Z. B. PHILLIPS, D. D., LL.D.
Rev. ALVIN LAMAR WILLS, M. A.
8:00 a. m.—Holy Communion.
9:30 a. m.—Church School.
11:00 a. m.—Morning Prayer and Sermon by the Rector.
6:30 p. m.—Young People's Society.
8:00 p. m.—Evening Prayer and Sermon. The Rev. Mr. Wills.

ST. AGNES' CHURCH
46 Que Street Northwest.
(Fla. Ave. or N. Capitol St. Cars.)
Sunday services, 7 and 11 a. m.
Daily mass, 7 a. m. Evensong and Intercession, Friday, 8 p. m.

ROCK CREEK PARISH ST. PAUL'S
Rock Creek Church rd. and Webster st.
Rev. F. J. BOHANAN, D. D., Rector.
Services—8:30, 9:30, 11 a.m. and 7 p.m.

Presbyterian

COVENANT-FIRST PRESBYTERIAN CHURCH
Connecticut Ave. at 18th and N Sts. N.W.
Dr. Albert Joseph McCartney
Minister
Rev. J. Woodman Babbitt,
Assistant Minister
Morning Worship at 11 a. m.—Subject: "MORE STATELY MANSIONS," Dr. McCartney preaching.
Sunday School for all grades at 9:45 A. M.
THURSDAY EVENING PRAYER SERVICE AT 8 P. M.
Dr. McCartney preaching.

Church of the Pilgrims
On the Parkway
At 22d and P. Sts. N.W.
Rev. ANDREW REID BIRD, Minister.
Divine Worship at 11 A. M. and 7:45 P. M.
Services conducted by the minister.
ORGAN RECITAL 7:30 P. M.
A Cordial Welcome to All.

NEW YORK AVENUE CHURCH
13th & H & N. Y. Ave.
Ministers
DR. JOSEPH R. SIZOO
DR. ANDREW M. BRODIE
11:00 A. M.—"Keeping the Faith."
8:00 P. M.—"Some Journeys."

CENTRAL PRESBYTERIAN
Organized 1868.
Southern General Assembly.
Intersection of 15th and 16th and Irving sts. nw.
Rev. JAMES H. TAYLOR, D. D., Pastor.
9:30 a. m.—Sunday School. Rally Day.
11:00 a. m.—Morning worship.
5:00 p. m.—Westminster League.
7:00 p. m.—Christian Endeavor.
8:00 p. m.—Evening worship. Sermon by the pastor.
Take 14th St. Car or Mt. Pleasant Car or 16th St. Bus to Irving St. N.W.

SIXTH PRESBYTERIAN
16th and Kennedy sts. nw.
Rev. GODFREY CHOBOT, Pastor.
11:00 a. m.—"OUR BIBLE SCHOOL."
Visitors Always Welcome.

The Washington Post.

THE WASHINGTON POST CO.
Washington, D. C.

MEMBER OF THE ASSOCIATED PRESS.
The Washington Post is a member of the Associated Press, receiving the complete service of the world's greatest news-gathering organization.
The Associated Press is exclusively entitled to the use for republication of all news dispatches credited to it or not otherwise credited in this paper, and also the local news published herein.

TERMS OF SUBSCRIPTION.
Delivered by Carrier in Washington.

Daily, Sunday included, one year	$8.40
Daily, Sunday, excepted, one year	6.00
Sunday only, one year	2.60
Daily, Sunday included, one month	.70
Daily, Sunday excepted, one month	.50
Sunday only, one month (with four Sundays)	.20
Sunday only, one month (with five Sundays)	.25

BY MAIL, PAYABLE IN ADVANCE.
(Maryland and Virginia.)

Daily and Sunday.	Sunday Only.	Daily Only.
One year...$10.00	One year....$4.00	One year....$7.00
Six months.. 5.00	Six months.. 2.00	Six months.. 3.50
One month.. .85	One month.. .40	One month.. .60

ALL OTHER STATES.
(Mexico and Canada, Incl.)

Daily and Sunday.	Sunday Only.	Daily Only.
One year...$12.00	One year....$5.00	One year....$8.00
Six months.. 6.00	Six months.. 2.50	Six months.. 4.00
One month.. 1.00	One month.. .50	One month.. .75

All Subscriptions by Mail Payable in Advance.

New subscriptions for The Post or renewals will not be accepted unless payment accompanies the order. Remittance should be made by draft, checks, postoffice orders, registered letters or express orders, payable to The Washington Post.

Entered at the Postoffice, Washington, D. C., as second-class mail matter.

National Advertising Representative—PAUL BLOCK and Associates, Park-Lexington Building, New York; Palmolive Building, Chicago; Little Building, Boston; General Motors Building, Detroit; Guarantee Trust Building, Philadelphia; Russ Building, San Francisco; 256 South Hill St., Los Angeles.

Saturday, October 8, 1932.

NO BONUS.

The Bonus Expeditionary Force in convention at Uniontown, Pa., voted down a resolution to make another march upon the National Capital. Instead of an army the B. E. F. will send a committee to deliver its petition to the President, the Vice President and the Speaker. In addition to the demand for the bonus there will be a protest against any reduction in present payments for benefits granted for disability not connected with war service, or curtailment of hospital privileges for all men who enlisted regardless of service. These veterans will try to hold unjustifiable benefits already voted in flush times by congressmen overanxious to please vociferous veteran lobbies.

There will be no easy sailing for bonus legislation in either the next session of Congress or the Seventy-third Congress. There will be no sliding through the bonus. It will be remarkable if the benefits paid to veterans who suffered no injuries or illness in the world war are not materially reduced. The Economy League, headed by Admiral Byrd and formed by veterans, estimates that $450,000,000 can be cut from veteran payments without doing injustice to a single man whose war service gives him any claim upon Federal bounty.

The selfish demands of a small fraction of veterans for preferential treatment, regardless of the condition of the National Treasury, or the hardships of millions of citizens less able than veterans to care for themselves in this emergency, has embittered public opinion and turned it against the veterans' unwarranted claims, and particularly has injured the prestige of the American Legion. Not only the Economy League, but other nation-wide organizations have been formed to combat unjustifiable demands.

Not only is the general spirit of resentment growing against those veterans who press their unwarranted claims at this time, but at another session of Congress the members who, without regard for the general welfare or the condition of national finances, encourage the veterans in their demands and threaten the very stability of the currency, will be marked for special condemnation.

NEED OF COOPERATION.

The demoralizing influences of the depression are bringing home to producers of every kind the necessity of getting back on more stable ground, of the utter futility of ruinous competition and price-cutting. Doing business without profit spells ruin. For the farmer who has to sell his crops below the cost of raising them it means the eventual loss of his property. The manufacturer who sells at a loss is giving away capital and will ultimately forfeit his factory. These results are self-evident, and yet it is remarkable how many individual enterprises and collective industries continue to ignore them.

There are prominent examples of self-regulation and cooperative effort in various sections and industries that should be more generally accepted as successful patterns to be emulated. The fruit growers of the west coast do not hesitate to adopt heroic measures when necessary to limit their output to market requirements. The oil industry, one of the most difficult to regulate, has achieved measurable success in curbing destructive practices. The success with which dairy interests have been regulated in some States is emphasized by the chaotic situation in others.

The world is advancing to a new order of society, according to Charles F. Abbott, executive director of the American Institute of Steel Construction. He holds that in business the individual leader is being replaced by the group; the captains of industry supplanted by well-managed trade associations. Enterprises are so huge and so closely integrated that it is impossible to operate under the leadership of a single personality. No one individual can give adequate study to the innumerable and immense problems presented daily to business for solution, and so the group, animated by a common purpose, is providing business leadership.

Cooperative effort affords a method for distributing the problems of business that are too numerous for one man to solve. Every industry, as Mr. Abbott points out, has its vital questions, some basically economic, others more specifically related to production or selling, that can be overcome more effectively by cooperation than by individual action. A single concern unaided cannot cope with the modern struggle for markets. The forces marshaled against it are too great; the battle line too long. The individual can prosper only as the industry prospers. Organized cooperation supporting a well developed, practical program, with resources and talent to develop new uses, new markets, to advertise, to reduce costs, to conduct educational campaigns among both producers and consumers—these are energies which the individual cannot compass, but they help every member of an organized industry.

In the heat of criticism of the Farm Board for its unfortunate attempts to stabilize prices through extensive purchases of farm products, sight has been lost of its good work in furthering the formation of farm cooperatives, which today count more than 1,000,000 members. This form of scientific marketing points the way to better prices much more surely than the declaration of regional holidays and violent but ineffective strikes and blockades.

DISCORD IN POLICE FORCE.

Lack of harmony in the Washington police department has been evident for some time. It has now reached such proportions as to demand careful attention by the District commissioners. Internal dissension can not continue without destroying the morale of the police force and encouraging criminal elements to move their operations to Washington.

In trying to oust Inspector Burke by the retirement method, Gen. Glassford made a serious blunder. Inspector Burke can not be retired because he is pronounced "physically fit for regular duty" by the Board of Police and Fire Surgeons. The superintendent of police has needlessly antagonized one of his lieutenants on whom he must rely for cooperation to protect the public against lawlessness.

Apparently the row between Gen. Glassford and Inspector Burke has aroused apprehension and discord among the rank and file of policemen. The request of a considerable number of officers for a meeting of the Policemen's Association to condemn the recent conduct of Gen. Glassford is evidence of the extent to which discord is spreading in the department. It is fair to assume that dozens of officers who have lost confidence in Gen. Glassford refused to join in a formal protest because of fear of disciplinary action. Apparently a considerable part of the police force is out of sympathy with the superintendent.

This sore can not be allowed to fester without seriously impairing the efficiency of the police department. A police force at outs with its chief can not be relied upon to insure public safety. The breach between Gen. Glassford and other members of the department must be healed in short order, or the usefulness of Gen. Glassford as superintendent of police will have terminated.

The problem is one that should be handled by the District commissioners without further delay. Insubordination in the police department is not to be tolerated. It is for the commissioners to decide whether Gen. Glassford's conduct has encouraged insubordination, and whether harmony can be restored while he continues to be superintendent of police. Presumably the commissioners will pass upon the merits of Gen. Glassford's charges that Inspector Burke refused to cooperate with him in carrying out the work of the department. Regardless of what the outcome of this case may be, it is the duty of the commissioners to maintain order and whole-hearted cooperation in the police department.

UNINFORMED ON RUSSIA.

Gov. Roosevelt has decided not to enlighten the public as to his attitude toward Soviet Russia. In a reply to a query he refused to commit himself on recognition of the Bolshevist regime for the following reasons:

> You must realize that as governor of New York I have had to give my entire attention for the last three years to State matters. I recognize that there is a vast quantity of material on the Russian situation to which I have not had access and over which I should not now be justified in studying.
>
> I can only assure you that if I should be elected I would make it a point to inform myself as to the different angles of this question and to reach the best decision within my power.

This plea of ignorance on the Russian question does not entirely square with Gov. Roosevelt's promise to "leave no doubt or ambiguity" as to where he stands on any question of moment in the campaign. It does, however, reveal praiseworthy frankness in refusing to talk on a subject of which he is ignorant. The strange thing is that Gov. Roosevelt should admit lack of information on a question of such vital interest to the United States.

Any casual student of public affairs knows that the United States refuses to receive an ambassador from Moscow because the Soviet insists upon spreading subversive propaganda in this country. If the Communist regime had given up its crazy scheme of agitating revolution in America and been willing to pay Russia's debt to the United States it might have been recognized several years ago. Communist agitation directed from Moscow is the principal issue in the question of recognition. Does Gov. Roosevelt mean to say that he has not decided whether he would establish diplomatic relations with a regime that aims at the destruction of the United States Government? If he should be elected, the recognition of Communist Russia will be one of the questions he will be called upon to meet. Yet upon this question, as upon all other foreign questions, the public has no knowledge as to Gov. Roosevelt's position.

SIGNS OF IMPROVEMENT.

Specific evidences of business recovery are numerous and widespread. New York City is celebrating Fifth Avenue's jubilee week, the silver anniversary of the street's transformation from a fashionable residence thoroughfare to a home of world-famous shops. Reports from the metropolis agree that department stores and lesser establishments are thronged with shoppers whose numbers rival holiday crowds and that they are not merely looking, but buying. Increased purchases are shown in virtually all lines of merchandise and are reflected in turn by heavy orders received by wholesale houses.

The improvement in wholesale and retail trade is not limited to the metropolis. The weekly summaries of commercial agencies, Associated Press dispatches and the August report of the Department of Commerce all agree that there has been a moderate improvement in business activity. Summarized, the information gathered by 115 business papers indicate that the business "bright spots" are in the majority.

More specific information as to trade betterments as detailed by Commerce reports and other reliable sources show rapid gains in the textile industry, with notable improvement also in the output of leather goods and various lines of food processing. Shoe production in August increased more than 10,000,000 pairs, to a total output of 30,718,000 pairs. Steel production is making slow gains. Automobile construction enters the seasonal decline and building finds no general revival.

Commerce reports indicate that industrial production is turning upward. The adjusted index of the Federal Reserve Board advanced for the first time this year. Factory employment and payrolls show a rise, after a long decline. Increased car loadings, a continued rise of power consumption, a manufacturing output gain of 6 per cent, and decreased bank and business failures are signs of betterment.

The actual improvements recorded during August and September indicate that the unprecedented relief measures set in motion have had the effect of stimulating industry, and greater employment begins to relieve the labor situation. Industry and finance have confidence in the plans and actual measures inaugurated and being carried out by the administration.

ELOQUENCE VS. FACTS.

If radio broadcasts could supplant the newspapers they would give a great advantage to such engaging speakers as Gov. Roosevelt. His sonorous voice readily rouses an audience before him, and listeners-in far and near respond to the magnetic quality of his appeal. His well-rounded generalities, expressing undisputed facts and accepted principles with earnest eloquence, seldom fail to elicit commendation from his hearers.

These speeches are published next morning in the newspapers. The listener of the night before scans the cold print to refresh his memory as to what it was he enthused about. The magic of the silver words flowing from the microphone has flown. Those evening flowers of speech carry no thrill to the printed page. The attempt to glean solid facts and cogent argument is futile. Criticism of the Administration for past acts, vague promises of untried reforms for the future, offer nothing of substance for the vital issues of today. How does Gov. Roosevelt stand with regard to continuation of the great work of the R. F. C.? What industries or items will suffer from his tariff reductions? How does he stand on the bonus? The printed page does not answer these plain questions.

And what of President Hoover's speeches? He is obliged to speak of prosaic facts relating to the complicated machinery of practical government. He must tell of desperate situations that were safely passed, of stupendous ramified plans for spreading credit and employment, improving business and getting men back to work, not by any magic process, not through experimentation, but by tried and safe measures, expanded and reinforced as never before. President Hoover's addresses do not make thrilling radio music, but next morning when analyzed the facts and figures are there; the logic is sound. His acts come to grips with the actual problems of today.

"AS FOR HID TREASURE"

From the Christian Science Monitor.

Buried treasure. Prospectors; deep-sea divers; amateur pick-and-shovel men; archeologists; anthropologists; mineralogists; Spanish galleons; pieces-of-eight; Capt. Kidd; tropical lagoon; boys on a millpond raft playing privateer.

Buried treasure. Probably no two words in the English language have greater power to carry thought to far places and exotic scenes and to tinge fancy with romance. Associated with the old days and the bold days, the ancient lure still calls men to strange endeavor. In the Georgian Bay, north of Toronto, lie the hulks of the Tigress and Scorpion, United States warships of the War of 1812; off the Virginia coast some 60 miles lies the sunken Ward liner, Merida, with a store of precious metals and jewels in her hold; the English brig, De Braake, lies off Cape Henlopen in 80 feet of water; the Egypt, with vast riches stored behind the bulkheads in her bullion room, after lying for ten years at the bottom of the Bay of Biscay, is giving up her gold.

Along dry water courses in Oregon's Rogue River district jobless men pick up their shallow pans and find pay dirt. In Egypt, archeologists dig among the tombs and discover the trinkets of a Pharaoh. In the Canadian backwoods an expert taps at the rock and uncovers a vein of valuable metal. But all this has to do with merely tangible wealth. There are buried treasures of greater worth. Bones, for instance.

Dr. Ales Hrdlicka, Smithsonian, anthropologist, recently returning from Kodiak Island, off the coast of Alaska, digs for bones and reports that he has found in the skeletons of an ancient, narrow-headed people unearthed deep in the debris of ages, evidence of one of the earliest migrations from Siberia to North America which brought the forerunners of California aborigines down the west coast of America. Buried treasure.

Yes, the search still continues; but one indicative of the advancing thought of mankind, whereas in the old days and the bold days the search was motivated by greed of gold alone; here and there today men dig solely for treasures with which to enrich the knowledge of mankind. And even more precious riches await him who searches for them "as for hid treasure."

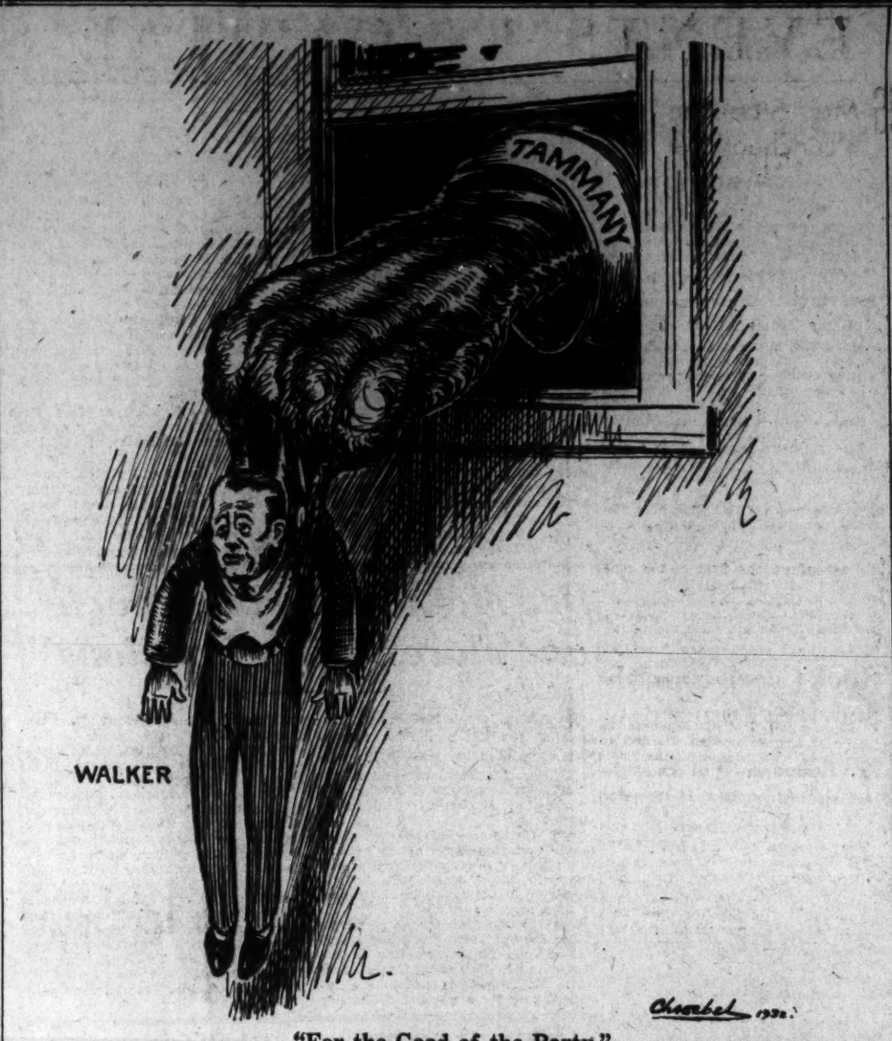

"For the Good of the Party."

POST HASTE.

Surrogate O'Brien gets the nomination and Jimmie gets the gate.

But the five Tammany borough chiefs were generous; they let 20,000 delegates think they had something to do with naming the candidate for mayor.

Gov. Roosevelt has now made it clear that he wants to reduce tariffs so foreign nations can get at the $20,000,000,000 of American trade while we try to get back one-fourth of that in exports.

We must oppose the proposal to have Huey Long lead a fight for higher cotton prices if it is to interfere with his picturesque crusade to rid the country of millionaires.

For a country that's broke the $5,152,000,000 bank clearings last week wasn't so bad.

And does Gov. Roosevelt understand how much easier it is to dramatize critical opposition and irresponsible promises than the sound and solid fact of the actual work of reconstruction?

A financial writer discovers that all the gold in the world would not pay American taxes for one year. All the gold in the United States would not pay off one-tenth of American depositors if they demanded it, which indicates that confidence in a monetary system is a right good thing to have.

In Speaker Garner, rarin' to go but still hobbled, and Al Smith still silent, though implored to speak, we have the prize antitheals of this campaign.

Critical comment emanates from Albany of "temporary expedients." Call them that or relief measures, the best thing about the present administration is that it doesn't consider such emergency policies as permanent.

A writer wonders whether Senator Norris, after stumping the country for Roosevelt, will have the nerve to register himself again as a Republican. He will; but what shall we call Republicans if they permit it?

"Manchukuo issue closed, says Toyko." Including the open door?

The president of Brazil commends Gen. Klinger, who led the recent revolution, for giving himself up with a smile while the politicians who stirred up the trouble ran away—to blight another fray.

If you ever played the races, particularly the European races, you know that a competitive tariff is a 10-to-1 shot against America.

PAUL HUDSON.

JUST FOLKS

By EDGAR A. GUEST

WET AND DRY FANATICS.

The people labeled wets and drys
See things with such peculiar eyes!

The dry expounds it as a rule
That whisky proves a man a fool,
And any candidate who thinks
It no man's business what he drinks
Should be condemned as one unfit,
Devoid of honor, courage, wit.
The dry fanatic tugs my coat
And says: "For him you mustn't vote.
He may be scholarly, and yet
'He's wet! He's wet! He's wet! He's wet!'"

But comes the rabid wet who cries:
"Away with all these narrow drys!
Let's be broadminded and put in
Whoever tells us he's for gin.
This year when candidates we choose
The test is: 'Are they friends of booze?'"
The wet fanatic shouts at me:
"Forget all other faults you see—
Boobs, liars, crooks—but don't forget
To vote for all who say they're wet!"

The people labeled wets and drys
See things through such peculiar eyes!

(Copyright, 1932.)

Another Letter From a Bald-Headed Dad to His Flapper Daughter

By ROBERT QUILLEN

MY DEAR LOUISE: It may seem a little early to be giving you advice about marriage, but I believe in bending the twig the way I desire the tree to incline. The best husband is trained across his mother's knees and the best wife is the one spanked free of hatefulness while yet in rompers.

Seriously, I believe your chance of winning happiness will be greater if you know the pitfalls and dangers of marriage before romance warps your judgment.

There are many, many things you should know, but chief of them is this: That the shipwreck of marriage in the majority of cases is due to some quarrel over money, and a fatal quarrel of this nature usually is caused by the wife's ignorance of masculine nature.

The "equality" given to women by law and custom has made many of them unfit for marriage. They contribute nothing to the partnership, yet they claim half of everything. And though they are in the nature of things dependent on the man's income, they demand the right to feel independent. In other words, having thumbed a ride they are unhappy unless they can develop the feeling that the car really is theirs.

Assuming that you marry a man who loves you and that you love him in return, your happiness will depend largely on your understanding of masculine nature.

A man enjoys giving. He likes to feel generous. His natural and age-old role is that of provider and protector and he can't be happy in any other.

If you adjust yourself to his nature and grant him his natural right to be a generous giver, he will (assuming that he loves you) prove himself an ideal husband.

He will squire you around, show you a good time, fetch you flowers, give you play pretties and continue to court you until the day of his death. And you will have and spend much more than half of his income.

That is the one and only way to preserve your romance.

If you decide to be independent, and demand instead of accepting, you still may get your half of your man's earnings, but that is all you will get.

His vanity will be hurt. All the romance will be gone out of his life. His love will turn to resentment, for it isn't possible to love one who orders us to stand and deliver. And then the quarrels will begin.

Men are queer creatures, my dear. It is unfortunate that women have nothing else to marry.

But you can be happy with one if you make allowance for his vanities instead of killing his joy to show how "independent" you are.

Love, DAD.

(Copyright, 1932.)

PRO AND CON

Press Comment Upon Acts and Actors in the Great American Show, "Politics."

Garner Prodigality.
Chicago Tribune.

Republican campaign tacticians are wise in directing an offensive at the Democratic running mate, the Achilles heel of the Democratic campaign.

Mr. Garner's parentage of a proposal in the last session for the expenditure of $2,000,000,000 on postoffices and other public buildings is, therefore, an appropriate subject for Republican attack. The proposal was defeated, fortunately for the country and Federal solvency, but it expressed an irresponsibility on the part of Mr. Garner and his majority in the House of Representatives that opens up extremely serious possibilities. The country at this moment is involved in one of the gravest crises of its history largely and indeed primarily because of the reckless and wasteful expenditure of Federal money, and Mr. Garner's proposal was for the huge increase of that expenditure upon public works notoriously unnecessary.

Debilitated.
Des Moines Register.

A Michigan resident announces he may not vote in November. On account of casting ballots in so many straw polls he begins to feel overtrained.

Winded.
Akron Beacon-Journal.

A student of the times complains that Americans no longer whistle popular tunes. Well, you see, since the war they've been too busy whistling for their money.

Time to Quit Hoarding.
Topeka Capital.

Business is beating back. The bottom of the depression was reached in June. After November's election the forward march will be strong.

Banks are increasing their reserves, which are now above legal requirements and constantly rising. Besides, Hoover's R. F. C. is taking care of all "weak spots."

All this should give confidence to hoarders of money to wake up and help things along instead of being a drag on recovery. Their money will be safe in the usual depositories—the banks. They can render a service to their hard-pressed neighbors who desperately need bank accommodations in loans, by depositing their money and enabling banks to expand loans.

The Alternative.
Kansas City Times.

Secretary Mills struck the dominant note of the campaign in challenging Gov. Roosevelt's persistent cultivation of the idea that the country needs and wants a change in administration. He presents the alternative. He asks:

"Who is likely to do the better job, under all the circumstances—the seasoned Hoover, who has lived with all the phases of depression, has mastered every detail of the immense problem, and has developed the machinery for dealing with it, or a new and untried man, who for four years has been administering the comparatively simple routine business of a State government?"

LETTERS TO THE EDITOR

Suction of Dust in Drilling Spares Health of Workers and Reduces Costs.

To the Editor of The Post—Sir: One of the most significant discoveries that can be made in the field of industrial hygiene is that protective measures may bring operating economies at the same time that they save the lives of workers.

When the use of a device for removing dust at the point of origin in rock drilling was inaugurated at Radio City a few months ago the object was to reduce the hazard of silicosis to the worker. After three months of continuous use it has been discovered that the system not only spares the lungs of workmen, but also lowers drilling costs. Drilling which formerly cost 35 cents a foot is now 23 cents a foot; the time required to drill a hole has been lessened and the cost of keeping drills in condition is reduced one-third.

Experiments in applying the principle of dust removal by means of suction at the point of origin have been watched with interest by employers, physicians, labor executives and industrial health specialists. The system adopted at Radio City has the indorsement of the New York State Department of Labor, the Metropolitan Life Insurance Co. and the Harvard School of Public Health. It is my conviction that the new process, having been proved successful both from a humanitarian and an economic standpoint, should be adopted by all firms which include rock drilling as a necessary part of their work. Personally, I know of no greater achievement in industrial hygiene since the substitution of an innocuous phosphorus in the making of matches.

FRANCES PERKINS,
State Industrial Commissioner.
New York, N. Y.

Puzzled Pennsylvanian Can't Understand Some Phases of This Campaign.

To the Editor of The Post—Sir: According to the newspaper accounts, Mr. Pat Hurley, our Secretary of War, made a speech in Wisconsin on the 13th of September, in which he stated that as a result of the election in Maine on the 12th of that month the price of wheat had dropped 2 cents a bushel and that prices on the stock market had tumbled.

Now will he please explain to the people why the stock market crashed again on the 5th of October? Was it owing to the reconciliation of Roosevelt and Smith at Albany, which insured the former's election, or was it the result of the speech of Mr. Hoover at Des Moines on the 4th instant?

In regard to the speech of Mr. Hoover, it is a sad commentary on the existing state of affairs when the President of the United States can not make a visit to his own State without having a bodyguard of several hundred men to defend him from his own people, and it becomes necessary to corral 1,500 war veterans to insure the proper amount of cheering. Something is wrong somewhere. Will some one explain it? I have read your paper for several years, and knowing that you pose as an independent and consequently believe in fair play, I hope you will explain the above to your readers.

FAIR PLAY.

Uniontown, Pa.

Colored Youths Urged to Join Y. M. C. A. or Y. W. C. A.—Many Advantages.

To the Editor of The Post—Sir: The colored Y. M. C. A. and Y. W. C. A. are conducting their first competitive membership campaign in Washington. The campaign started October 4, and will continue through October 11. The campaign which is under way should prove very successful in decreasing the number of delinquents, the ratio of which is quite high here in proportion to population. Those who are sponsoring this drive deserve a great deal of credit for their efforts to help build character and maintain high ideals among the colored youth of Washington.

All colored youths should enroll as members in either the Y. M. C. A. or the Y. W. C. A., as the case may be, as the benefits derived therefrom will be worth a great deal to them. The members are provided with facilities for recreation, reading, learning and other helpful pursuits.

F. J. W.

Thinks President Hoover Should Make More Speeches—Roosevelt Hazy on Major Issues.

To the Editor of The Post—Sir: The speech President Hoover gave at Des Moines was very good and it came straight from the shoulder. There was no beating around the bush, nor the slightest indication of straddling a single major issue. In discussing the major issues the President stated emphatically that he was for this or against that. The Democratic nominee for President, Franklin D. Roosevelt, in his Western tour, seemed to be quite hazy on the major issues of the day. That is, after having heard his speeches, one does not know where he stands on some of the more important issues. After having heard the President's speech last Tuesday, I am inclined to believe that he has a very good chance for election in November, but it is going to be a fight and a hard fight at that.

I think that President Hoover should make several speeches in different parts of the country. His Des Moines speech should be only the starter, not the start and finish of his speeches.

A. L. M.

President Theodore Roosevelt Blamed for Hard Times in 1907.

To the Editor of The Post—Sir: I have just read in Hamlin Garland's "Companions On the Trail" (p. 374), the following, from a letter of President Roosevelt's to Garland, dated November 23, 1907: "Thank you for your letter. When hard times come, it is inevitable that the President under whom they come should be blamed," &c.

L. W. M.

RUSSIAN EMBARGO ASKED IN COMMONS

Conservative Party Moves Against Dumping of Soviet Goods.

London, Oct. 7 (A.P.).—The Conservative party, the strongest party in the House of Commons, called on the government today to act against the importation of Russian goods "which could never have been dumped at depreciated prices but for the conditions of labor which prevail nowhere in Europe outside Soviet Russia."

A resolution voicing this stand was adopted amid loud applause at the closing session of the annual conference of the party at Blackpool.

The labor conference at Leicester approved a resolution opposing the protective tariff policy of the present government. The labor delegates closed their conference by singing "The Red Flag."

At the Conservative meeting Commander Oliver S. Lockerlampson argued that a special tax should be put on Russian goods. He said at the Ottawa imperial conference Great Britain had been asked to bar Soviet products.

The Conservatives approved a resolution urging reform of the House of Lords and an increase in its power. At the closing session of the Labor party conference the delegates demanded abolition of the House of Lords as "dangerous and unnecessary."

U. S. HELD ADOPTING TENETS OF SCOUTS

Continued from Page 1.

organization "recognition of our power to help."

And from the standpoint of the girl, it means a tremendous character development, she added.

She said the Girl Scout organization had seriously studied its "whole relation" to "national distress—which is really always local" and had recommended plans in accordance with "the different needs of the different communities."

Because of the effectiveness of this work, she added, "Girl Scouts groups are increasingly being asked to participate in plans for relief and recreation this winter."

Going over Girl Scout tenets, Mrs. Hoover stressed obedience.

A Girl Scout, she said, "finds obedience easy to the self-decided laws of the unique government her own ancestors devised, which we still earnestly believe is the best government man has ever devised for man."

This afternoon she said "the country in its bigness" was beginning, in the economic stress, to put into effect the helpful friendliness that its boys and girls had been practicing for years in scouting. Mrs. Hoover received newspaper reporters with the stipulation that their questions must concern Girl Scout work.

"How did you happen to be a Girl Scout?" asked her youngest interviewer, Ditzy Baker, 17-year-old representative of a Richmond paper on her first assignment.

"I was a Girl Scout long before there was any organization," she said. "In California and Iowa I went fishing and hunting with my father. I clambered over mountains and learned from him about the out-of-doors, the things that Girl Scouts do, I always had done.

"Some fathers do not have the time nor the inclination to take their little daughters on camping trips, as my father did. I felt so sorry for the ones who were left behind—and I often thought how much fun it would be if the other girls could have joined me.

"I ran across the Girl Guides in war times in England, and when the Girl Scouts were organized, I said, 'Here is what I am going to belong to.'"

Mrs. Hoover told of how her own "Troop 8," in Washington, D. C., "now grown-up girls with three grandbabies among them," had just rallied to her own request that they help the Red Cross sew Federal cotton into garments for the needy.

Wise Purchasing Stressed.

Younger girls as they can are also being helpful, she said.

"When a child meets a thing like what this depression has meant in her town—of course she is interested," Mrs. Hoover said, "don't you know little girls?"

And for the rest, her summary was, "The world is becoming more Girl Scout and Boy Scout principled."

She stressed the importance of girls learning to buy well in their home-making courses so that the family dollar would stretch as far as possible.

But she refused to be led into saying that women, as the spenders of "85 cents of the family dollar," are especially responsible.

"I believe in most families the man and wife together decide on spending the money, though, of course, no two families are alike," she said. "The wife may say it will be spinach for dinner today and carrots tomorrow, but I think the important expenditures are talked over."

Invitation to White House.

Milwaukee was chosen as the place for the next convention.

Mrs. Hoover was introduced to the convention as "our Girl Scout, Lou Henry Hoover," by Mrs. Frederick Edey, national president, after she had come down on the boat from Washington to Norfolk. "Some of us wonder how anybody as busy as Mrs. Hoover takes time to do the things she does for Girl Scouts," said Mrs. Edey.

"There are so many pictures of her in my mind. The picture I like the best is of her camping, before she became First Lady of the Land. So the introduction that comes to me, is Lou Henry Hoover, the Girl Scout."

"Isn't Mrs. Edey serious," was the conversational reply of Mrs. Hoover, after the hand clapping had died down. "I'm so much more excited to be here than Mrs. Edey is to have me. I have to be three or four hundred times as glad to see all of you as you are to see me for there are three or four hundred times as many of you."

She invited the entire group to visit her at the White House tomorrow, and asked to hear the reports of Girl Scout work throughout the country.

PIERRE
Conn. Ave. at Que St.
LUNCH, 75c and $1.00
DINNER, $1.00 and $1.25
STEAK DINNER, $1.50

EVENTS IN CAPITAL SOCIETY

Mrs. Stone to Give Luncheon for Bar Visitors.

MRS. HARLAN FISKE STONE, wife of Justice Stone, and chairman of the hostess committee for the entertainment of the ladies accompanying the members of the American Bar Association, and the members of her committee, will entertain at a luncheon on Wednesday at the Chevy Chase Club in honor of the visitors.

The Minister of Siam and Mme. Sompati, who are spending a few days in New York, will return to Washington the first of the week.

The United States Ambassador to Italy and Mrs. John W. Garrett arrived in New York yesterday aboard the new Italian liner Rex, from Italy. They will spend a vacation at their home in the Green Spring Valley, near Baltimore.

The Counselor of the Japanese Embassy and Mme. Kato entertained at a tea yesterday afternoon at the Shoreham, from 5 until 7 o'clock.

The Chief of Staff of the Army, Gen. Douglas MacArthur, arrived in New York yesterday aboard the Leviathan from a sojourn of several weeks abroad.

Mrs. Thomas D. Thacher, wife of the Solicitor General, will return to Washington Tuesday from New York, where she has been spending several days after closing her summer home in Watch Hill, R. I. Mrs. Thacher will be accompanied by her daughter, Miss Mary Thacher, who will spend the winter in Washington with her parents.

Mr. Stanley K. Hornbeck, chief of the Division of Eastern European Affairs of the State Department, entertained at luncheon yesterday at the Carlton.

Mr. Richard M. Tobin, of San Francisco, who was formerly in the United States diplomatic service, is passing a few days at the Mayflower.

Dr. Hubert Work, of Denver, Colo., former Secretary of the Interior, is at the Mayflower.

Mr. Walter Newton, Secretary to the President, entertained a small party at luncheon at the Willard yesterday.

Miss Palmer Occupying Washington House.

Mrs. Leigh C. Palmer, wife of Rear Admiral Palmer, has arrived from New York and has taken possession of the house at 2310 California street, which she has leased for the winter. Mr. and Mrs. Howard N. Tucker, jr., son-in-law and daughter of Mrs. Palmer, have given up their home on Q street and Mrs. Tucker will spend the winter with her mother. Mrs. Tucker is now in Canada, where she went after spending the summer in York Harbor, Me.

Lieut. Comdr. Wadleigh Capehart, U. S. N., and Mrs. Capehart, who occupied the residence on California street last winter, will be in San Pedro, Calif., this season. Commander Capehart was transferred from duty in Washington to the U. S. S. Saratoga.

Capt. and Mrs. Edwin G. Kintner and Miss Susan Brooks Kintner will leave Washington in November for Norfolk, where Capt. Kintner has been appointed manager of the Navy Yard.

Lieut. Col. George T. Everett, U. S. A., retired, and Mrs. Everett, who for the last three years have been living in Philadelphia, have returned to Washington and have taken an apartment at 2900 Connecticut avenue.

Mrs. Louis C. Lehr, who has been visiting Mr. and Mrs. I. Townsend Burden in Newport since closing her summer home at Bar Harbor, will arrive at the Savoy-Plaza in New York tomorrow for a few days before returning to Washington.

Mrs. Lee Warren, of 1736 Massachusetts avenue, is also at the Savoy-Plaza.

Former Senator and Mrs. Lawrence C. Phipps have arrived from their home in Denver, Colo., and are at the Carlton.

Former Senator and Mrs. Guy D. Goff, who have arrived in Washington, will divide the autumn season between the Mayflower and their home in Clarksburg, W. Va. They have not as yet made a definite decision about opening their Washington house this season.

Mr. and Mrs. Frederic A. Boyle, of Hollywood, Calif., accompanied by his brother, Mr. John Raymond Boyle, and Mrs. Boyle, of Millington, N. J., motored to Washington and are guests at the Shoreham for a few months. They will leave for their winter home in Tampa, Fla., later in the season.

Mr. and Mrs. Thomas K. Shuff, jr., entertained at dinner last evening at the Rossdhu Castle Club for Mr. William K. Lair, of Georgetown, Ky.

Miss Mary A. Childress Married in Scarsdale.

The marriage of Miss Mary Adair Childress, daughter of Mr. and Mrs. Avent Childress, of Scarsdale, N. Y., and niece of Mr. and Mrs. John W. Childress, of Washington, to Mr. Oscar Fitzland Moore, son of the late Rev. Oscar Fitzland Moore, of Dongan Hills, S. I., took place on Thursday afternoon in the Hitchcock Memorial Church, Scarsdale, with the Rev. Alan R. Chalmers and the Rev. Francis R. Godolphin officiating.

The bride, who was given in marriage by her father, wore a gown of ivory satin, made with long tight-fitting sleeves and a long train. She wore her mother's bridal veil of duchess lace arranged in cap fashion, and held in place with a band of orange blossoms, and carried a bouquet of calla lillies.

Miss Sally Childress was her sister's maid of honor. She was attired in a wine-colored lace frock with a velvet turban and face veil to correspond. Her bouquet consisted of yellow roses.

THE MISSES SHOP
"For the Younger Set"
Clothes with Pasternak chic and good taste . . . at very modest prices.
M. PASTERNAK
1219 Connecticut Ave.

Will Appear in Pageant

Harris & Ewing.

MISS MARY STUART BIRDSALL, who will appear in the harvest scene of the "Colonial South" on Tuesday evening at 8 o'clock at the Sylvan Theater in the Washington Monument grounds.

Miss Louise Clauson, of New York, and Miss Katherine Moore, of Dongan Hills, a sister of the bridegroom, were the bridesmaids. They wore bois de rose lace gowns with wine-colored velvet turbans, and carried bouquets of pink roses shading to wine color.

Walter S. Hoyt, of Stamford, served as best man for Mr. Moore, whose ushers were George T. Shearer, Gilliat de G. Schroeder, William J. Johnston, Alfred T. Mahan and James J. Wadsworth.

A reception followed the ceremony at the home of the bride's parents. After a five weeks' trip to Europe Mr. Moore and his bride will live in Scarsdale.

Mrs. T. W. Symons, widow of the military aid to the late President Roosevelt, has returned to her apartment at the Carlton for the fall and winter months.

Miss Mary Eleanora McGowan and Miss Mollie McGowan, of Beverly Hills, Calif., nieces of the late Admiral Samuel McGowan, are at the Shoreham Hotel. They will sail October 20 on the Ile de France for Europe to remain there for several months prior to embarking on a two-year world cruise.

Lieut. R. A Goodrich will entertain at luncheon today at the Rossdhu Castle Club.

Miss Harriet B. MacFarland and her brother, Mr. James MacFarland, of Towanda, Pa., motored to Washington and are guests at the Shoreham for a few days. Mr. MacFarland's daughter, Miss Ann MacFarland, is a student at Cathedral School.

Mr. John L. Lewis was among those who entertained at luncheon yesterday at the Carlton.

Miss Virginia Palmer, daughter of Mrs. Henry A. Palmer, of 2432 Tracy place, has gone to New York, where she is a student at Manhattanville College. She will return to Washington for the Thanksgiving holidays.

Mr. and Mrs. Hays R. Browning, of New York City, are at the Carlton for a short stay, accompanied by the latter's small son.

Mr. and Mrs. Richard Porter Davidson have leased a house in Pinehurst, N. C., where they will spend the winter months. Mrs. Davidson and her daughter, Miss Daisy Gordon G. Davidson are already established there and Mr. Davidson left yesterday to join them.

Mr. Herman Eckelbaum, of Montreal, Canada, is visiting at the home of his parents, Mr. and Mrs. George Eckelbaum.

Mrs. Alvin T. Hert, of Louisville, Ky., has returned to Washington and is at the Mayflower.

Mrs. Florence Burlow Livingston has returned to the Carlton for the winter after passing the summer in California and visiting her son, Lieut. W. B. Holden, U. S. Navy, and his bride, who are stationed in Camden, N. J.

Mr. and Mrs. B B. McCrary will entertain a small party at dinner this evening at the Rossdhu Castle Club.

Mr. Essary to Address Forum Luncheon.

A forum luncheon will be held on Monday at 12:30 o'clock at the Woman's National Democratic Club, when Mr. J. Fred Essary, of the Baltimore Sun, who accompanied Gov. Roosevelt on his Western tour, wil speak about the trip and phases of the campaign.

Dr. J. F. Schairer, of the Geophysical Laboratory of the Carnegie Institution, will be guest speaker at a forum luncheon at the Women's City Club today at 1 o'clock. Dr. Schairer will give an illustrated talk on "The Appalachian Trail." Mrs. Gladys B. Middlemiss, chairman, will preside. Members subscribing include the president, Miss Alice M. Heaven, Mrs. William Lee Corbin, Mrs. Merritt O. Chance, Mrs. Lila B. Graves, Mrs. George Perkins, Mrs. Anna H. B. Kinney, Miss Eunice W. Wright, Miss Jane B. Bassett, Miss Florence C. Bell, Miss Julia C. Coonan, Dr. Edith L. Allen, Mrs. George L. McKay and Mrs. Elinor R. Oke.

Among prominent members of the "horsey" set who have been attending the Laurel races where a number of steeplechase events have been carded, were Mr. and Mrs. W. Plunkett Stewart, of Philadelphia; Mr. and Mrs. Thomas H. Durant, of New York; Mrs. John Hay Whitney, Mr. and Mrs. Thomas H. Somerville, who have been spending the fall months at "Montpelier" their historic Virginia estate near Orange, Va.; Mr. C. L. A. Heiser, of Worthington Valley, on whose estate the Maryland Hunt Cup is contested annually; Mr. and Mrs William F. Hitt, Mr. and Mrs. Rigan McKinney, of Long Island; Mr. and Mrs. H. Tellier Archibald, of Chicago, and the Plains, Va., and Mr. and Mrs. Walter M. Jeffords, of Philadelphia.

Mrs. Daugherty To Talk on Radio

Will Appeal to Women in Behalf of G. O. P. on Monday Night.

The first of a series of appeals to women voters of Washington and nearby Maryland and Virginia will be made Monday night by Mrs. Harry K. Daugherty, local Republican leader, in a radio address over Station WOL.

Mrs. Daugherty, chairman of the women's division of the Hoover-Curtis Campaign Club and vice president of the League of Republican Women of the District of Columbia, will outline the purposes of the newly formed campaign organization.

The women's division is attempting to make concerted drives to obtain the absentee vote in the District and enlist new members in the Republican party.

Colmar Manor Charter Changes Are Approved

A number of amendments to the town charter of Colmor Manor have been authorized by the council, and Bird H. Dolby, town attorney, was instructed to draw them up to be submtited to the next Legislature.

The amendments authorize the town to sell property for nonpayment of street assessments after one year instead of two; to increase the hours of registration; to increase the amount of fines levied in town courts, now limited to $15, and to correct an error which caused the omission of the qualifications for mayor when the last town charter was printed.

Today's Happenings

Meeting—Gridiron Club, Willard Hotel, 12 noon.

Dance—Alabama State Society, Willard Hotel, 8 p. m.

Meeting—Mount Pleasant State Society. Mount Pleasant Public Library, 8 p. m.

Meeting—Washington Open Forum, 1105 Sixteenth street northwest, 8 p. m.

Meeting—Amity Club, Hamilton Hotel, 8 p. m.

Destroyer Division At Norfolk Oct. 22

Will Be Placed on Rotating Reserve Commission by Navy Orders.

The Navy Department has announced that Destroyer Division 2, Rotating Reserve Squadron 19, Scouting Force, composed of the U. S. S. Dupont, U. S. S. Bern Dou, U. S. S. Ellis, flagship, U. S. S. Cole and the U. S. S. J. Fred Talbott, left San Diego last week and will arrive in Norfolk on October 22 to be placed in rotating reserve commission.

Upon arrival of Destroyer Division 2, the destroyers U. S. S. Breckenridge, U. S. S. Barney, U. S. S. Blakely, U. S. S. Biddle and the U. S. S. Dahlgren, now in rotating reserve commission at Norfolk, will be placed in full commission and join the scouting force on the West coast.

Commander Philip Seymour, U. S. N., commanding Destroyer Division 2, upon arrival at Norfolk, will shift his flag from the U. S. S. Ellis to the U. S. S. Breckenridge.

Scout Leaders to Hear Pote.

"Men to Meet the Nation's Need" will be the subject of Harold F. Pote, of New York City, director of the division of personnel of the Boy Scouts of America, before the annual meeting of Boy Scout leaders tonight in the Shoreham Hotel.

Enjoy . . .
A Sunday dinner of unusual deliciousness . . . a varied menu including your favorite dishes.
$1.00
In Our Mezzanine Dining Room
All Kinds of Ice Creams
$1.00 Qt. Delivered 90c At Our Store
Chrignone Freres
1777 Columbia Rd. Col. 0333.

JACK DENNY and his WALDORF-ASTORIA ORCHESTRA
ARE PLAYING AT
WARDMAN PARK HOTEL
—TONIGHT—
AND
MONDAY, TUESDAY and WEDNESDAY
of NEXT WEEK
Dinner Dance—7 to 1.00 A. M. . . . . $2.50 (Plus Tax)
Saturday Night—Includes Breakfast
Supper Dance—10:00 to 1:00 A. M. . . . $1.50 (Plus Tax)
Saturday Night—Includes Breakfast
Supper Dance—10:00 to 1:00 A. M. . . . $1.00 (Plus Tax)
Week Nights—Includes Breakfast
Make reservations now—Alex, at Col. 2000

DISABLED VETERAN FIRST, SAYS HINES

Administrator Is Speaker at National Convention of Military Order.

The American people will never question the cost of veterans' relief provided only the worthy benefit, declared Brig. Gen. Frank T. Hines, administrator of veterans affairs, in an address last night before the national convention of the Military Order of the World War at the Mayflower Hotel.

"It seems reasonable," Gen. Hines said, "that first consideration should be given to the veteran who is unable to care for himself. I can see no justification for a veteran applying to his government who is able to provide for himself."

Gen. Hines spoke at the banquet of the order, which opened its convention here yesterday.

Business was confined to the morning session, at which a number of military leaders spoke. After adjournment of this session, the delegates went to the White House, where they were received by President Hoover.

In the afternoon visits were made to the tomb of the Unknown Soldier, Arlington National Cemetery, and Mount Vernon.

Among speakers before the convention were District Commissioner Herbert B. Crosby, Maj. Gen. George V. Moseley, deputy chief of staff, U. S. A.; Brig. Gen. George Richards, paymaster general of the United States Marine Corps, and George E. Ijams, assistant administrator of veterans' affairs.

Following the annual banquet last night a military ball was held.

A number of important resolutions affecting veterans' interests are expected to be taken up today, and officers elected.

$75,000,000 Treasury Issue Oversubscribed

(Associated Press.)

Applications aggregating $250,468,000 for $75,000,000 in 92-day Treasury bills dated October 11, were announced yesterday by Acting Secretary Ballantine of the Treasury.

The highest bid was 99.955, equivalent to an interest rate of about .18 per cent on an annual basis. The lowest bid accepted was 99.950, equivalent to .2 per cent interest, while the average price was announced as 99.951 with the average rate on a bank discount basis about .19 per cent.

MRS. K'n Toll House Tavern
(Colesville Pike) Silver Spring, Md.

GOOD THINGS TO EAT
"Quaint Old Dining Rooms"
"Beautiful Gardens"
Phone Shepherd 3500

WOODWARD & LOTHROP
10TH U TH F AND G STREETS
Mothers—Your Children's Foot Health is Important
Bring the Children in Today
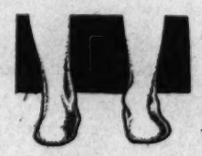
Weak feet—ankles turn in
Dr. F. R. Morris of the "Propr-Bilt" Shoe Company is here . . .
He will examine your children's feet . . .
And show you with "movies" how growing feet need the scientific orthopedic features of

Same feet in Propr-Bilt Shoes.
"Propr-Bilt" Shoes
These popular health shoes are scientifically designed to keep growing feet healthy—they have patented corrective and preventive inbuilt foot health features—with Goodyear welt construction formed over a nature-shaped last. They are recommended by leading orthopedic clinics and foot specialists. They are made from quality materials—and are as stylish as they are comfortable.
Two of the Styles of "Propr-Bilt" Shoes
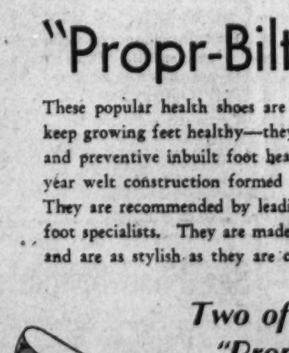
$6
A sturdy brown calf oxford with built-up leather heel. Sizes 3½ to 8, AAA to C. Sizes 12½ to 3, $5.
$4.50
High Shoe, of tan calf; fits snugly around the ankles. Sizes 8½ to 12, B to D. Sizes 6 to 8, $4.
CHILDREN'S SHOES FOURTH FLOOR

NEW from England
53-pc. Dinnerware Set
Service for 8

$9.75
An "Echo" from our recent Sale—featured at a lower price than a good domestic set. Johnson Bros. Pareek body—prettily shaped and decorated with nosegays of English garden flowers. Plate edges are crimped and finished with a triple banding of Buff, Green with a black pin line, and Gold.
DULIN & MARTIN
Connecticut Ave. and L

A Delicious Treat—A Wholesome Dessert.
Stohlman's INC. $1 Qt. Ice Cream
Pure—Rich Delicious
Delivered Promptly. Packed in dry ice. Water ice if desired.
1254 Wisconsin Ave. ◆ WEST 0063

MATTRESS SERVICE
Ask about Our Low Prices . . .
For Renovating
Our electric sterilizing process leaves no odor.
CAPITOL BEDDING CO.
LINCOLN 2766

WOODWARD & LOTHROP
10TH U TH F AND G STREETS

The Elm Street —a new
DUNLAP HAT
As typical of Yale as the street after which it is named, the Elm Street is a bound edge and snap brim felt hat especially popular in Seal Brown. Durable and smart—and may be worn in a number of becoming ways.
$7
Other Dunlap Hats, $5 and $10
THE MEN'S STORE, SECOND FLOOR

Here at a New Low Price—
New 1933 Model
Rowing Machines
with these added features
—two adjustable springs
—noiseless sliding seat
—wooden handle
—all-steel frame
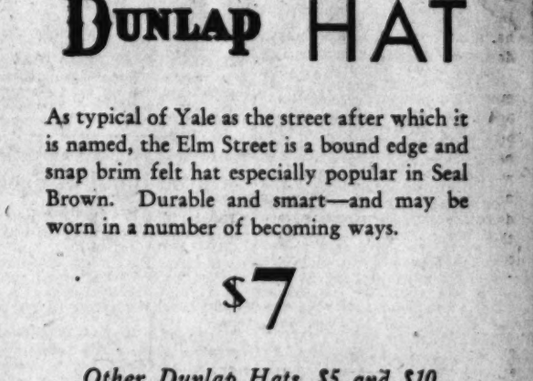
$2.95
At this $2.95 price, you get just about everything an exercise machine can offer, for very little money. Made of all-steel, finished in brown—with decorative front, toe straps, and rocking arch support foot rests. Phone Orders filled (DIstrict 5300).
Visit the Sporting Goods Section and have the demonstrator show you its many points of superiority.
Other Rowing Machines, $3.95 to $37.50
SPORTING GOODS, FOURTH FLOOR

NEW FEDERAL LOANS READY FOR FARMERS

Credit Corporations at Five Western Points Begin Functioning.

(Associated Press.)

Farmers and stockmen are expected by the Reconstruction Corporation to obtain within the next 24 hours their first loans through the new agricultural credit corporations.

The Reconstruction Corporation announced yesterday that the capital of the Sioux City, Salt Lake City, Spokane and Columbus, Ohio, agricultural credit corporations had been made available at the United States Treasury, and that these four offices, as well as the Omaha branch of the Sioux City office, started functioning yesterday. Ford Hovey, in charge of agricultural activities for the corporation, said first loans would be made immediately.

A total of $12,000,000 was made available for the four corporations, each being capitalized at $3,000,000. The funds will not be transferred to the individual agricultural corporation offices, but all loan checks will be drawn on the Treasury.

It also was announced that the other offices for which managers, boards of directors and committees have been announced, will start functioning as quickly as personnel can be completed and that managers and other officials for offices at Raleigh, N. C.; Macon, Ga.; Jackson, Miss.; Montgomery, Ala.; San Francisco and Los Angeles, Calif., and Phoenix, Ariz., will be announced soon.

R .F. C. REPORT OUT DESPITE OBJECTION

Continued from Page 1.

the first period in which the relief act and its publicity provision were operative.

In a formal brief prepared by his son, South Trimble, jr., as counsel, Trimble said "the publication of the July report of the Reconstruction Finance Corporation, during the month of August, did not have the bad effect upon the banks as predicted by the opponents of the (publicity) provision."

"The law does not give me any discretion to withhold these reports," he continued. "* * * after consideration of the protest filed by the Reconstruction Finance Corporation and the brief by my counsel analyzing the protest, I adhere to my original opinion that the law requires me to allow the public to inspect the corporation's monthly report."

The publication of the report, he said, furnishes depositors information that "their bank possesses adequate security to meet all governmental requirements necessary to obtain a loan." The law requires that the corporation receive adequate security before authorizing loans.

A total of 1,110 new loans were authorized in August, while applications for loans numbered 1,151, of which 899 were from banks, the report said.

Varied Rates of Interest.

Loans to banks in most instances were made at 5½ per cent interest, with a few at 5 per cent. Those to railroads, aggregating $12,798,583, were at 6 per cent.

Total repayments in August were $35,241,799. Bank and trust companies led with $31,301,176. Altogether, loans authorized prior to July 21, but canceled or withdrawn during up to September 21, aggregated $8,158,861, the report said. In addition, $5,552,400 authorized loans in the last ten days of July were canceled, including $3,800,000 allotted to the Bank of America National Trust & Savings Association of San Francisco.

During August, Pomerene wrote, the corporation sold $100,000,000 of notes to the Treasury to supply itself with capital.

Meanwhile, the corporation yesterday made available about $1,500,000 to States for relief purposes. North Carolina was authorized to borrow $815,000; Florida, $335,715; West Virginia, $213,891, and El Paso, Tex., $110,000.

Technicalities Develop.

It developed that legal technicalities may hold up consummation of a number of self-liquidating loans pending before the corporation. The legal department expressed the belief, however, that the technicalities may be removed. Of the total $122,277,641.99 authorized loans, covered in the report to Trimble, bank and trust companies received $85,057,605. This includes $7,772,900 to aid in the reorganization or liquidation of closed banks, bringing to $39,241,799 the total advanced by the corporation since its creation for this purpose.

Other loans were distributed as follows: Building and loan associations, $12,294,188; insurance companies, $3,708,700; mortgage loan companies, $2,101,720; Federal Land Banks, $3,000,000; a joint stock land bank, $55,000; agricultural credit corporations, $2,667,822, and railroads, including receivers, $12,798,583.

Amounts made available to States for relief purposes in August at 3 per cent interest, but not disbursed up to September 21, totaled $13,931,669 and were distributed as follows:

Alabama, $225,000; Illinois, $6,000,000; Louisiana, $1,096,084; Michigan, $1,800,000; North Dakota, $50,000; South Dakota, $150,000; Ohio, two loans totaling $1,610,585, and Wisconsin, $3,000,000.

Near-Beer Ban Repeal Causes Alabama Flood

Birmingham, Ala., Oct. 7 (A.P.).—Near beer was rushed into Birmingham by airplane and trucks today in the wake of legislative action that legalized it after a 17-year ban.

Dealers worked all night in order to bring in supplies from neighboring States. One hotel had two cases shipped by air express and huge motor trucks rumbled into the city at all hours of the night. Wholesale distributors said carload shipments are on the way and will arrive tomorrow. For the first time since 1915 near beer advertisements appeared in the newspapers this morning.

"WHERE ECONOMY RULES"
A&P
ESTABLISHED 1859
Musselmans
APPLE SAUCE
6 Medium Cans 29c
Case $1.16

FOREIGN NEWS IN BRIEF

Buenos Aires, Argentina, Oct. 7 (A. P.).—A strongly armed police patrol failed to find any trace of Dr. James Faveluke, wealthy Buenos Aires physician, who was kidnaped for ransom Tuesday, in a search today on Carolina and other islands in the delta of the Parana River. They had been informed he was held on Carolina Island. The kidnapers demanded $25,000 ransom in a letter addressed to the physician's wife.

Colon, Canal Zone, Oct. 7 (A.P.).—The Colon Board of Commerce today forwarded a protest to Secretary of War Hurley against what was described as exorbitant land rents charged in Colon by the Panama Railroad, and Government competition in local trade. The memorial charged that inexpert appraisers placed arbitrary valuation upon taxable real estate, and that residential lots have increased 462 per cent in assessments in the past ten years.

Bombay, India, Oct. 7 (A.P.).—Capt. Banor, of the American liner President Van Buren, now on a world tour, narrowly escaped death by drowning today while he was bathing at Atjuhu, Bombay's seaside resort. An expert swimmer, he swam out to the open sea, but was carried off by a swift current, and later was found unconscious on the beach by fishermen. Artificial respiration revived him and he resumed command of his ship when she sailed this afternoon.

Paris, Oct. 7 (A.P.).—James Hazen Hyde, son of the founder of the Equitable Life Assurance Society of the United States, was married today to Mme. Andre Thome, mother-in-law of Raymond Patenotre, American-born undersecretary of state for national economy.

Nogales, Sonora, Mex., Oct. 7 (A.P.). Mrs. Minnie Kennedy Hudson, mother of the Los Angeles evangelist, Aimee McPherson Hutton, filed preliminary papers today seeking a divorce from Guy Edward Hudson on grounds of cruelty and nonsupport. A final decree is expected within ten days.

Friedrichshafen, Germany, Oct. 7 (A.P.).—When the Graf Zeppelin takes off Sunday for another flight to South America two of her 15 passengers will be Lieut. Thomas G. W. Settle, who piloted the U. S. Navy bag to victory in the recent Gordon Bennett balloon race, and Ward T. Van Orman, who finished second in the Goodyear 8.

Lima, Peru, Oct. 7 (A.P.).—A strong earth shock which lasted for several seconds was felt here early this morning.

Washington Nurse Divorced by Ensign

Augustine, Who Rewed in Belief She Was Dead, Is Given Decree.

Oklahoma City, Oct. 7 (A.P.).—The matrimonial tangle of Ensign George O. Augustine, U. S. N., apparently was straightened out today when District Judge R. P. Hill awarded the San Diego, Calif., naval officer a divorce from his first wife, Mrs. Marie Augustine, Washington, D. C., nurse.

The woman's plea for $1,000 alimony and cross petition for divorce were denied. She vanished from the court room yesterday and Judge Hill said she had placed herself in contempt of court by absenting herself during the proceedings.

"I don't think she will ever return," Augustine said.

Augustine and the nurse married in 1913, and, in the belief she died following their separation eight years later, Augustine remarried. When he learned she was alive he started efforts for divorce, but two decrees were set aside on technical grounds.

Royalist Head Demands Free Hand in Greece

Athens, Oct. 7 (A.P.).—A new political complication arose in Grecian politics today when M. Tsaldaris, leader of the Royalist party, demanded that President Zaimis give him a free hand in the formation of a new ministry, following last week's elections.

The proposal is opposed by Premier Venizelos, head of the Liberals, who won a plurality of the seats in Parliament in the election. The premier has said he is willing for Tsaldaris to head a coalition government, however.

House's Postal Inquiry Will Resume Thursday

(Associated Press.)

The House postoffice committee's investigation of postal affairs will be resumed in Chicago next Thursday.

Chairman Mead, of the committee, made this announcement yesterday, saying hearings will be held in the City Hall there Thursday, Friday and Saturday and will cover postal sites, leases, construction of buildings and the furnishing of heat, light and power for Government buildings. The committee is to submit a report on its investigation when Congress convenes in December.

Col. Edward L. Glascow Expires in New Jersey

Salem, N. J., Oct. 7 (A.P.).—Col. Edward L. Glascow, U. S. A., retired, died today at his home. He was 66 years old and had been in failing health for several years.

A native of Iowa, he began his military career as a lieutenant in the Twentieth Kansas Infantry in 1898. He retired in 1920. Surviving are his widow and five daughters, Mrs. Henry Bergh, jr., of New York; Anne, Margaret and Alice, of Salem, and Kathryn, a student nurse at Johns Hopkins, Baltimore.

Musicians' Strike Bars Premiere.

Pittsburgh, Oct. 7 (A.P.).—A musicians' strike in the Nixon Theater today caused cancellation of the world premiere of "Forward March," Brown & Henderson's new musical revue, on October 17, and Ed Wynn's "Laugh Parade" the following week.

• KIDWELL'S •
Smoked Hams.....lb., 12c
Fresh Hams.....lb., 11½c
Creamery Butter, ¼-lb. prints and 1-lb rolled.....lb., 23c
Frying Chickens (Fresh Killed).....lb., 19c
502 K St. N.W. | 3104 M St. N.W.
305 9th St. N.W. | 3218 P St. N.W.
3272 M St. N.W. | 8215 Ga. Ave.
2153 Pa. Ave. N.W | Silver Spring.
2611 14th St. N.W. | Northeast Public Market.
406 H St. N.E. | 12th & H Sts. N.E
7th & C Sts. S.E.

THE SATURDAY FOOD AND HOME ECONOMICS PAGE

Appearing Each Week in The Washington Post

HALLOWEEN RECIPES DESIRED FOR MENUS

Post Offers Prize for Best Preparation Sent to Saturday Food Page.

Halloween parties for which the young people are preparing call for special supper menus.

A special book prize will be awarded for the best Halloween party menu sent in for this page.

It must call for ingredients advertised on this page, giving the names of the firms advertising thus.

The weekly prize of $5 is being closely contested these days. It means a treat for a busy housewife and well worth striving for.

Today's prize winners of books and honorable mentions are as follows:

MUFFIN PAN ROLLS.
(Awarded Book Prize.)

1 heaping tablespoon Crisco
1 heaping tablespoon sugar
1 yeast cake
1 teaspoon salt
Flour

Dissolve yeast cake in 1 glass of cold water, cream sugar and Crisco and add 1 cup hot water and 1 teaspoon of salt. Add water with yeast cake and flour to make stiff batter. Stir until well mixed. Let rise, then put into muffin pans and rise again, then bake in rather hot oven. This dough can be kept for days in Frigidaire, and used as wanted. Makes about eighteen rolls.

MRS. W. S. KRUSLEY.
1817 Varnum street northwest.

CHICKEN SAUTE.
(Honorable Mention.)

1 tender chicken about 4 or 5 pounds, (Kidwell's market).
2 tablespoons of butter
½ pound diced salt pork (Sanitary Grocery)
1 large can mushrooms
½ cup water
2 tablespoons flour (Washington flour)
10 small onions (Sanitary Grocery)
Pepper
Parsley and small piece of bayleaf (Sanitary Grocery)

Put butter and pork in the dish in which the chicken is to be cooked. When they are melted, brown the chicken, which has been cut in convenient sized pieces; remove chicken and add flour, mixing thoroughly. Add water, place chicken in pan, put in the seasoning and onions. Cover and cook 45 minutes. If mushrooms are used, add liquor and all for the final 25 minutes.

Serve all with the chicken in center of large platter surrounded by mounds of dry rice and the onions, then pour the gravy over meat and rice.

MRS. C. H. BLACKWELL.
Seat Pleasant, Md.

OYSTER SOUP.
(Honorable Mention.)

1 quart oysters
1 quart milk
2 tablespoons Washington flour
1 teaspoon salt
Dash of pepper
½ cup cream
1 tablespoon Land o' Lakes Butter (Sanitary Grocery Co.)

Cook oysters in milk until edges begin to curl. Add creamed flour, strained oyster liquor, salt, pepper, cream and butter. Bring to boiling point and serve piping hot.

MISS ALICE KERFOOT.
Riverdale, Md.

Raisin Peanut Butter Cookies.

1 cup sugar
½ cup shortening
½ cup peanut butter
2 eggs
1 cup raisins
2½ cups flour
4 teaspoons baking powder
½ teaspoon salt
1 teaspoon vanilla.

Cream sugar with shortening and peanut butter. Add beaten eggs, raisins and milk. Mix well, add flour sifted with baking powder and salt. Add vanilla, beat thoroughly and drop by small teaspoonfuls onto greased baking pan. Bake in moderate oven about 12 minutes. These cookies will remain moist.

All ingredients can be obtained at Sanitary Grocery or Piggly Wiggly.

MRS. J. L. O'CONNELL.
934 I street northwest.

BEE BRAND BAKED BEANS.
(Honorable Mention.)

1 pound navy beans (soak overnight if desired)
1 medium-sized onion
1 ounce (or half a can) of Bee Brand mixed pickle spice
1 teacup of canned tomatoes or three ripe tomatoes chopped
1 teaspoon mixed mustard
2 tablespoons of sugar (or one of sugar and one of sirup)
4 tablespoons of tomato catsup (or less to suit taste)
2 small sweet pickles chopped fine
1 green pepper chopped
2 slices of ham or about four of bacon

Put beans on to boil with mixed pickle spice in cloth bag. Add sliced onion, sliced green pepper, meat; salt and pepper to taste. Cook till thoroughly done (drain off part of liquid unless it is well boiled down), put into flat baking pan, beans, tomatoes, sugar, sirup, mustard, pickle, tomato catsup, ham or bacon. Mix thoroughly and bake. As beans brown stir under until browned all through. (All ingredients used are Sanitary Grocery products.)

MRS. ELOISE P. STEVENS.
Falls Church, Va.

D. G. S. Inc.
Home Dressed—Whole
FRESH HAMS
or BLACK HAWK—Whole
SMOKED HAMS
Pound 12½c
No. 1 Fancy
White Potatoes
10 lbs. for 15c
20 lbs. for 25c
Original Bag of 100 lbs. when packed.. $1.05

Market Meanderings

By MILDRED REED BUNDY

Unusual courtesy received from a group of hurried women food shoppers is an experience the Meanderer feels impelled to relate, thereby offsetting the more frequent tales of discourtesy women show toward each other when they gather at shopping points. In an inviting little bake shop in the Northwest section, the Meanderer waited for a sufficient lull in the selling for her customary chat with the manager. While she waited not less than fifteen women must have come in for their bread, cakes, rolls, pies or cookies. Many of the women doubtless were wanting to shop quickly, as it was late in the afternoon. But almost without exception the woman customer, when approached by the shopkeeper, glanced toward the Meanderer and said: "This lady was here first, I believe." The Meanderer assured this food dealer that he must possess a most polite group of women customers, for in all her dealings in many shops, she has not been accorded such nearly unanimous consideration from her sister-customer-shoppers.

It may be that politeness is infectious in this bakery, for each woman buyer is treated deferentially whether she is buying doughnuts or wedding cake.

"Let me put all your parcels in one big bag," is one of the final bits of attention each woman receives. Among the good things in those bags they carried from the bakery were old-fashioned salt-rising bread; or perhaps 100 per cent whole wheat bread; fluffy doughnuts, without a hint of grease about them; the big new malted milk cookies, a bit more moist than some of the other cookies; or perhaps pecan bread, or just the big, popular loaves of "home-made" bread.

Potatoes furnished the sensation on the food market this week. For days the potatoes rolled into Washington by carloads, the market was surfeited and potatoes now bring little more than a cent a pound. Such a low price can not be remembered heretofore by one of the principal wholesale sellers of food in Washington. So second—maybe third—helpings of potatoes should be aiding Washington's nutrition for weeks to come, if housewives have availed themselves of this week's opportunity to "stock up."

The subject of this important item is just applesauce. Not verbal, but juicy, eatable, flavorful applesauce in tin cans, selling for 5 cents a can or six cans for 29 cents in some chain stores. Taking into account the saving in time in paring apples, the saving in sugar and fuel for cooking them, this tinned applesauce is worthy of careful consideration for home managers.

"Four years ago we sold alligator pears for 75 cents right here in this store," a salesman in a big open market in the Northwest section told the Meanderer. As he so remarked he pointed out the splendid alligator pears now selling for 15 cents each.

Robin is the name of a new vegetable, a cross between a turnip and a beet, now showing in some vegetable markets. The why or wherefore of the bird-like designation was not available to the Meanderer. Robins are purple and white and are cooked after the manner of preparing turnips.

If sea food is popular as a family food choice, the buyer for such families should know that shops along the Municipal Fish Market are open Saturday evenings and all day on Sundays. Long before most Washingtonians have opened their eyes on Sunday mornings—at such an unheard-of hour as 6 o'clock or earlier—this fish-selling section is a bustling, bustling area. So if the hungry family consumed too much of the larder's contents on Saturday, the housewife easily may supplement the rations for Sunday with sea food; or she may show complacence, poise or ease or whatever she needs in the unexpected guest situation with the knowledge that sea food shopping is always possible at the waterfront market.

Sausages and other pork products have appeared in quantities in many meat selling places as the calendar brings the fall season. Old-fashioned country sausage, which the meat shop proprietor guarantees to be very good, sells for 20-cents a pound in a big food market out Fourteenth street northwest.

Veal has not increased in price, as have beef and pork. Excellent cuts from a leg of veal are but 20 to 25 cents a pound.

The onion crop is more plentiful this year, according to a vegetable salesman in a chain store, where seasoning onions are marked 3 pounds for 10 cents, and boiling onions are 2 pounds for 9 cents. Here, too, the Meanderer found excellent parsnips for 5 cents a pound; egg plant for 4 cents a pound; new cocoanuts, 10 cents; and Casaba melons for 39 cents.

Telephone inquiries about items in this column to The Washington Post, National 4205, extension 52; or address Mildred Reed Bundy, The Washington Post, enclosing self-addressed stamped envelope.

Uncle Sam's Home Hints

TIMELY TESTED RECIPES.
(Bureau of Home Economics.)

Peanut Loaf.

1½ cups chopped roasted peanuts
1½ cups chopped carrots
1½ cups dried bread crumbs
1½ cups tomatoes
2 eggs, beaten
2 tablespoons melted fat
1½ teaspoons salt
Pepper to taste

Mix the ingredients thoroughly. Pour into a bread pan, lined with heavy oiled paper. Bake for 30 minutes in a moderate oven (350 degrees F.).

Peanut Fondue.

1½ cups milk
2 cups soft bread crumbs
1 teaspoon salt
2 teaspoons chopped onion
Pepper to taste
3 eggs
2 cups chopped roasted peanuts

Scald the milk in a double boiler, add the crumbs, salt, onion, and pepper to taste. Beat the yolks and whites of the eggs separately. Stir this mixture into the egg yolks, add the peanuts, and fold into the egg whites. Pour into a greased baking dish and bake in a moderate oven (350 degrees F.) for 30 minutes, or until set in the center.

Scalloped Onions and Peanuts.

6 medium-sized onions
1 cup peanuts, ground
1 tablespoon melted butter or other fat
1 tablespoon flour
1 cup milk
½ teaspoon salt
1 cup buttered bread crumbs

Skin the onions, cook in boiling salted water until tender, drain and slice. Make a sauce of the fat, flour, milk and salt. In a greased baking dish place a layer of the onions, cover with the peanuts and sauce, and continue until all are used. Cover the top with buttered crumbs and bake in a moderate oven for about 20 minutes, or until the crumbs are golden brown. Serve from the baking dish.

Peanut Butter Cup Cakes.

½ cup butter or other fat
½ cup peanut butter
1 cup sugar
2 eggs
3 cups sifted soft-wheat flour
4 teaspoons baking powder
½ teaspoon salt
1 cup milk
1 teaspoon vanilla

Cream together the fat, peanut butter and sugar, add the beaten eggs and the sifted dry ingredients alternately with the milk. Add the vanilla. Bake in greased muffin tins in a moderate oven (350 degrees Fahrenheit) for about 20 minutes.

Noodle Ring.

A somewhat novel and dainty lunch dish is a "noodle ring" filled with creamed meat or stew, such as creamed chipped beef, minced lamb in gravy, chicken, or cooked fish in white sauce. The Bureau of Home Economics gives directions for making a noodle ring.

¼ pound noodles
2 quarts boiling water
1¾ teaspoons salt
1 teaspoon grated onion
2 tablespoons butter
2 eggs
1 cup milk
2 or 3 drops tabasco sauce

Cook the noodles for about 20 minutes in the water to which one teaspoon of salt has been added. Drain well, add the onion, butter, tabasco sauce and remaining ¾ teaspoon of salt. Beat the eggs, add the milk, then the seasoned noodles, and stir until well mixed. Butter a ring mold, pour in the mixture, place in a pan with water surrounding the mold, and bake in a moderate oven until the mixture has set. Turn into a heated platter and fill the center with any kind of a creamed meat or stew.

Cottage-Cheese Mayonnaise.

1 cup cottage cheese
1 tablespoon sugar
½ teaspoon mustard
½ teaspoon salt
½ teaspoon paprika
½ cup olive oil

Mix thoroughly the first five ingredients. Stir in the oil gradually. This dressing will not keep long without separating and should be made immediately before serving.

TOWN CLUB COFFEE
Swing's
35¢ POUND

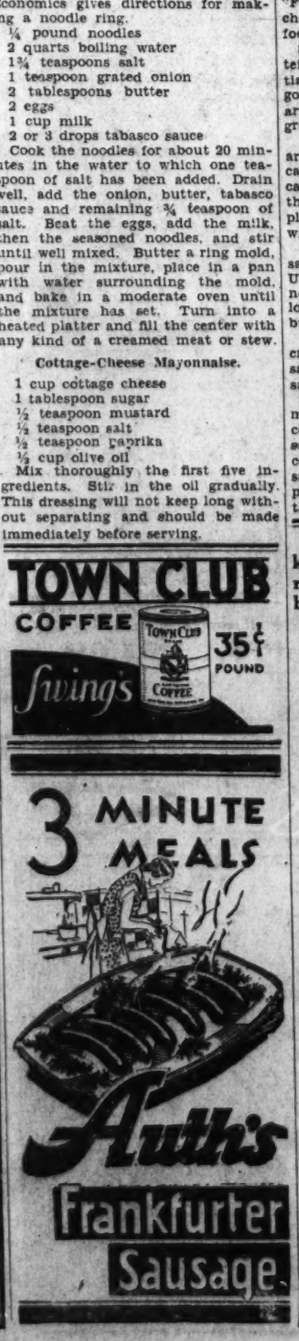

Sea Food Specials
Extra Select Oysters
HOME SHUCKED
Qt. 60c
Cooked Shrimp, lb., 50c
Raw Shrimp...lb., 25c
Boston Mackerel...lb., 15c
Blue Fish.....lb., 15c
Salt Mackerel and Cod
Note—Our Store Will Be Kept Open Sat. and Sun. Evenings.
Soft and Hard Crabs Are Scarce But We Are Having Few.
Potomac Fish Co.
19 Municipal Fish Market
Nat. 5647-5654

GRAPE FUDGE RECIPE WINS AWARD OF $5

Grape Jam Formula Contributed by Mrs. Eisele of Chevy Chase.

Mrs. Lewis Eisele, of 4801 Langdrum lane, Chevy Chase, Md., won this week's Post recipe prize of $5. Her winning formula was for grape fudge, a delicious grape jam.

To be eligible for The Post's weekly recipe prizes, products which are advertised on the Saturday food and economic page of The Post must be used in the recipes which are submitted.

The winning recipe and another, also submitted by Mrs. Eisele, follow:

Grape Fudge.

7 pounds grapes
7 pounds sugar
1 pound walnuts (M. B. Frazier)
1 pound raisins

Wash grapes and remove the pulp. Cook pulp and remove seeds by putting through a sieve. Chop skins and nuts, mix pulp and sugar, add the chopped portions and whole raisins. Cook until thick and seal in sterilized glasses. This is a very delicious jam.

Salted Cherries.

Bing cherries
Sugar
Salt
Vinegar.

All many be purchased from Sanitary Grocery Stores.

Without removing stems, pack cherries in glass jars. To each quart of cherries add one tablespoonful of salt and two tablespoonfuls of sugar. Fill jars with equal parts of cold vinegar and water. These are very nice with meats. May be used a few days after making, or will keep indefinitely.

OUR DAILY FOOD

By COLONEL GOODBODY

"KING OF THE FOOD FISH."

SALMON has been rightly called the king of the food fish.

For hundreds of years, probably for thousands of years, salmon has been highly important in the diet of people who live in the North—along the North Atlantic and the North Pacific Oceans. In the winter time, salmon was the standby—dried, salted or pickled. "Venison of the waters," it is also called sometimes.

During these thousand of years, while the "king of food fish" reigned supreme, it was enjoyed only by the favored few. It was not until 1864, comparatively recently—a mere 68 years ago—that salmon canning was introduced on the Pacific Coast. That meant salmon for all of us—canned salmon for millions of people throughout the world.

In the Pacific Ocean there are five distinct species of salmon. The largest, the Chinook, or the king, weighs about 22 pounds. Then there's the red salmon, sometimes called the sockeye, or the blue back. Excellent for salads, because of its bright red color.

The three other species are lighter in color, but they have a delicate flavor, which makes them especially popular in cooked dishes, sandwiches and in salads where a red color is not so important.

The late Dr. Harvey W. Wiley said: "For children over 6, salmon is the cheapest and most nutritious animal food that can be had."

Salmon is particularly rich in protein. Then there's that highly essential vitamin D that helps to make good bone tissue—sturdy legs and arms for little children and for growing boys and girls.

I am repeating these facts, which are well known to many of you, because millions of people depend upon canned salmon as the only fish in their diet; and because salmon is so plentiful that it can be sold at prices within the reach of all.

Because of the importance of canned salmon as a source of vitamin D, the United States Bureau of Home Economics includes salmon dishes in its low-cost menus for minimum food budgets.

The dishes include Shepherd's pie, creamed salmon with vegetables, hot salmon with a cooked dressing and salads.

The Shepherd's pie is very easily made. Just grease a baking dish and cover the sides with a thin layer of seasoned mashed potatoes. Fill the center with well-seasoned creamed salmon. Cover the top with mashed potato, and bake until the pie is hot through and the top lightly browned.

It requires no special knack; no special facilities; no change of recipes to bake successfully with
Plain or Self-Rising
Washington FLOUR
You will find it so easy to successfully carry out your own recipes with this excellent flour which is made from a special growth of wheat, making it particularly adaptable to the facilities of the family kitchen. It has a very high nutritive content; is milled with scrupulous care for cleanliness, the grain being put through three baths of drinking water before it passes to the grinders, and is not touched by human hands until it reaches you.
Plain Washington Flour for all purposes.
Self-Rising Washington Flour for making biscuits, waffles, shortcakes, doughnuts, pastries, muffins, &c.—without the use of baking powder, which is not only an economy of money but of time. Washington Flour doughs are ready for the oven "in a jiffy."
For sale by grocers and delicatessens in all sizes from 2-lb. sacks up. Every sack is guaranteed to give satisfaction or the purchase price will be refunded.
Wilkins-Rogers Milling Co.
Washington, D. C.

LOW PRICE LEADERS
SANITARY GROCERY CO.
ALSO OWNING AND OPERATING
WHERE QUALITY COUNTS
These Prices Effective in Washington and Vicinity
PIGGLY WIGGLY
These Prices Effective in Washington and Vicinity
Get Your Copy Today—It's Free
THE FAMILY CIRCLE
RADIO · MOVIES · HUMOR · RECIPES · STYLE
A WEEKLY MAGAZINE
LIMA BEANS No. 2 can 5c case of 24 $1.15
MORTON'S SALT "When It Rains It Pours" 4 pkgs. 25c
WELCH'S GRAPE JELLY 2 jars 29c
LIBBY'S CORNED BEEF 3 lb. cans 50c
LIBBY'S SAUER KRAUT 3 big cans 25c
COLLEGE INN RICE DINNER 3 cans 25c
COLLEGE INN SPAGHETTI A La Mussolini 3 cans 25c
BAB-O FREE—A Coupon good for a useful bath sponge 2 cans 21c
1 lb. of SANITARY'S SAUSAGE 2 pkgs. of SANICO Pancake or Buckwheat Mix FLOUR 29c
UNEEDA BAKERS GRAHAM CRACKERS pound pkg. 15c
ROYAL BAKING POWDER 4-oz. can 15c 6-oz. can 21c
GREEN GIANT PEAS 17-oz. can 17c
OUR FAMOUS GREEN BAG COFFEE lb. 25c
JUMBO BREAD "Washington's Big Nickel Bread Value" lb. loaf 5c
SANICO FRESH EGGS doz. 37c
PURE LARD BULK or CARTON 2 lbs. 17c
WISCONSIN FULL MILK CHEESE lb. 23c
SANICO ALL PURPOSE FLOUR 5-lb. bag 15c
GOLD MEDAL FLOUR 5-lb. bag 20c
JUMBO Country Style Roll BUTTER lb. 27c 2 lbs. 53c
LAND O' LAKES BUTTER lb. 30c
NUCOA MARGARINE 2 lbs. 25c
ARGO RED SALMON tall can 15c
DOMESTIC SARDINES 3 cans 10c
CROWN SARDINES Imported Norwegian 4 cans 25c
STANDARD TOMATOES 4 No. 2 cans 25c
STANDARD CORN 4 No. 2 cans 25c
SEALECT EVAP. MILK tall can 5c
SANICO PEANUT BUTTER 1-lb. jar 15c 2-lb. jar 25c
OXYDOL The Concentrated Soap pkg. 9c large pkg. 21c
STRINGLESS BEANS 3 lbs. 19c
FRESH LIMA BEANS 3 lbs. 29c
FRESH PRUNES lb. 5c Original Box 69c
WHITE POTATOES Original 100-lb. Bag $1.08
RED RIPE TOMATOES 3 lbs. 10c
In Our Meat Markets ... high grade meats at low prices
FRESH HAMS lb. 12½c
CHUCK ROAST lb. 15c
BAKING CHICKENS lb. 25c
PRIME RIB ROAST lb. 23c
FRYING CHICKENS lb. 25c
SWIFT'S BOLOGNA lb. 17c
LEAN SMOKED HAMS lb. 13c
PORK LOIN ROAST Whole or Half lb. 17c
SWIFT'S PREMIUM BACON lb. 25c

THE ONCE OVER

By H. I. PHILLIPS

EPOCHAL STUFF.

"When former Gov. Smith met Gov. Roosevelt they shook hands, Mr. Smith asking, 'How are you, old potato?'"—News item).

"HOW are you, old potato?"
Said Al to Franklin D.—
The words rang through the country
And stirred Democracy.

"How are you, old potato?"
The wires of the land
Buzzed with the vital message
That all could understand.

"How are you, old potato?"—
A thousand men, no less,
Leaped from their inner sanctums
And bellowed "Stop the press!"

"How are you, old potato?"
At these five simple words
The linotypes clattered
And super-presses whirred.

The cables 'neath the ocean
Vibrated as they told
That Franklin D. and Alfred
Were friendly, as of old.

The papers in Sauk Center—
The press of far Peru—
The journals of Calcutta
Proclaimed the message, too.

Al Smith to Frank had spoken
And in a kindly mood.
For isn't the potato
A vegetable good?

The Democratic party
In places everywhere
Received the pregnant message
And threw its hats in air.

In cities, towns and hamlets
The Democrats in joy
Cheered at the potent tidings
And shouted, "Attaboy!"

"How are you, old potato?"
From Golden Gate to Maine
They knew that Al and Frankie
Were "spuddies" once again!

VERY VEGETERIAN.

"How are you, old potato?" was Al Smith's greeting to Gov. Roosevelt. The governor replied, "Al, this is from the heart," not adding the words "of lettuce," but a lot of people still think it was all spinach.

Al may think of Franklin as a potato, but in political circles there is a belief he considers John Nance Garner an onion.

JIMMY WALKER, TOURIST.

("Ex-Mayor Walker will be three days later reaching New York than if he had remained on the Rex instead of making that overland trip to Paris."—News Item.)

* * * *

Here's to Jimmy Walker,
A tourist spry and gay:
He wants to get to Gotham
So he goes the longest way!

* * * *

In the matter of being late Jimmy is determined not to be a piker.

* * * *

THAT FURTHER SIMPLIFIES IT.

"Boys and Girls! Enlist Our Camera Contest: Remember Photography Doesn't Count."—From a department ad.

(Copyright, 1932.)

10 Bids Submitted On Water Project

Pumping House Is Likely to Be Built at Dam on Conduit Road.

Ten bids submitted for the improvement of the District's water supply system have been received at the office of Maj. Joseph D. Arthur, jr., district engineer of the Washington area, and are at the present time being given consideration.

The work would involve the construction of four booster pumps to step up the city's water supply, so that in case of emergency water enough for five days would be available.

It is understood that a pumping plant to house the new pumps will be built in the middle of a dam to be built adjacent to the Dalecarlia Reservoir on Conduit road, near the District line.

Three of the new booster pumps willl have a capacity of 75,000 gallons per minute, while the fourth will pump 15,000 gallons per minute. It is expected that with the new equipment the emergency water supply will total about 470,000,000 gallons, in comparison to the 268,000,000 now available.

$12,000,000 Available For Agricultural Credit

(Associated Press.)

Funds totaling $12,000,000 yesterday were made available at the Treasury for the capital stock of four agricultural credit corporaitions in the West.

"EVERY DAY MOVIES"

By DENYS WORTMAN

"You know, I really think they're just the nicest people we could have done this to."

Daily Cross-Word Puzzle

ACROSS.

1 Mince and mix
5 Taillem monkey
8 Tart
12 The true olive
13 The sheltered side
14 Minute opening in skin
15 Yeast rising on malt liquors
16 A charm
18 Delight keenly
20 Of necessity
21 Large extinct bird
23 Upright
25 Mark aimed at in curling
26 Made of an edible grain
28 Combat between two
30 Like better
32 A three-legged stand
36 Jog
38 Place where troops halt over night
39 A wheeled vehicle
42 Encourages
44 Japanese coin
45 Toward the stern
47 Ceremonies
49 Surrounded with armed forces
51 Resembling
54 Mountain system in Europe
55 The "mother of debate" in "Faerie Queene"
56 Avouch
57 For fear that
58 A layer or seam (geol.)
59 Close by

DOWN.

1 Nave of a wheel (var.)
2 A wing
3 Notched like a saw
4 Curved piece in harness
5 Change
6 Resounded
7 Fish without ventral fins
8 A reliquary
9 Heavenly body with long tail
10 Decree of Sublime Porte
11 Compact
17 Concern
19 Revere
21 Swab
22 Rowing implement
24 Sever
27 A lizard
29 Perched
31 Steal
33 Negative
34 Unclose (poetic)
35 A low haunt
37 Cylindrical in transverse section
39 Intrigue
40 The white poplar
41 Grates harshly upon
43 Surmounted (difficulty)
46 The closed hand
48 Enthusiasm (Fr.)
50 Hook on end of eccentric rod
52 New Zealand parrot
53 To sin

YESTERDAY'S ANSWER.

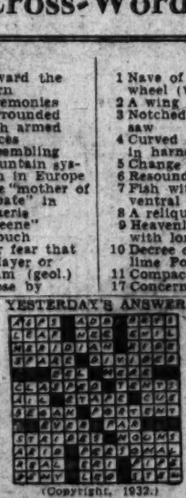

(Copyright, 1932.)

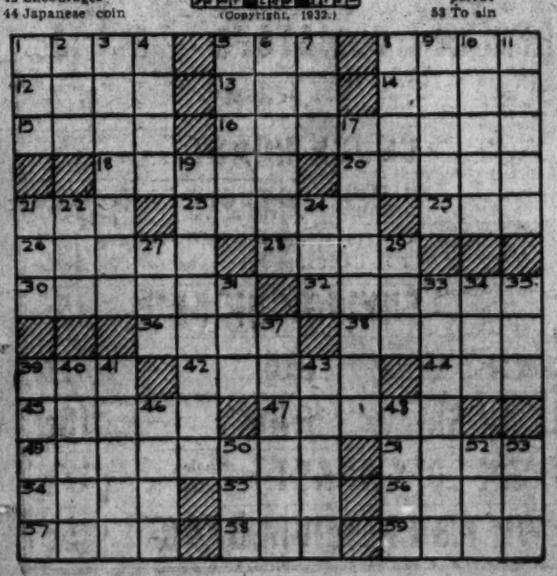

Dial Flashes

By ROBERT D. HEINL.

THE Columbia-Princeton game at Baker Field will be described by Graham McNamee over WRC, beginning at 2:15 o'clock.

Ted Husing will give a play-by-play description of the Northwestern-Michigan football match at Ann Arbor (WMAL, 1:45 p. m.).

The Minnesapolis-Purdue game will be described by Bill Bronson, sports reporter of KSTP, from St. Paul over the WJZ-WBAL hook-up at 2:45 p. m.

Judge Joseph Buffington, chief justice of the United States Court of Appeals for the Third District, will be the speaker on the Public Affairs Institute (WMAL, 10:15 o'clock tonight). His subject will be "The Federal Courts—What They Are."

Aileen Clark, soprano; Viola Philo, soprano, and Fred Hufsmith, tenor, will be on the program, "Erno Rapee in the Holy Land," to be presented (WRC, 9 o'clock) tonight.

OTIS SKINNER did not appear to be at his best in the radio appearance Thursday night. Instead of being the outstanding star, Rudy Vallee dominated the performance and Skinner apparently was almost lost in the shuffle.

The "Showboat" got off to a good start, but would be more effective as a half-hour presentation instead of a full hour. It dragged and didn't have the snap and go to it the "Showboat" performance had which we saw given by the same company in New York recently.

Ruth Etting, who sings only the songs she likes, will sing "Walking in the Moonlight," "Sam the Accordion Man" and "The Voice in the Old Village Choir" when she appears with Norman Brokenshire and Nat Shilkret's orchestra in "Music That Satisfies" (WMAL, 9 p. m.).

THE radio world is still talking about the unexpected move of M. H. Aylesworth in placing Richard C. Patterson, jr., former Commissioner of Corrections, of New York City, in charge of operating the National Broadcasting Co.

"Everybody who knows Patterson praises him," a New York radio man observes. "He must be a good man, a fine organizer—and heaven knows the N. B. C. needed a commissioner of corrections."

Tito Guizar will sing "Estrellita Marinera" ("The Navy Star"), "Torna a Surriento" (Come Back to Sorrento), "Marquita," "In Old Vienna" and "Huapango" in his broadcast set for 5:45 p. m. over WMAL.

Sam Rayburn, representative from Texas, will discuss "Congress and the Railroads" in a special broadcast (WRC, 7:15 p. m.).

GEORGE ADE'S "The College Widow" will have its radio debut over WJZ-WBAL during the "S. R. O." program at 9:30 p. m. * * * Col. Robert R. McCormick, publisher and editor of the Chicago Tribune, will attack the burdens of excessive taxation (WJZ-WBAL, 8 p. m.).

Ben Bernie, back at the College Inn, Chicago, will share the spotlight in the Lucky Strike Dance Hour tonight with Evelyn Herbert and Robert Halliday, who sing romantic melodies (WRC, 10 o'clock).

Bill Robinson will broadcast from the stage of the Howard Theater at 11:30 p. m. via WMAL.

STATION KOIN, Columbia outlet in Portland, Oreg., has announced the purchase of Station KALE in the same city.

GOOD ROOMS CAN BE FOUND
READ
POST WANT ADS

ON THE AIR TODAY

SATURDAY, OCTOBER 8.

WRC—National Broadcasting Co.
(316 Meters. 950 Kilocycles.)

6:45 a. m.—Health Exercises.
6:00 a. m.—Gene and Glenn.
8:15 a. m.—Morning Varieties.
8:30 a. m.—Cheerio.
9:00 a. m.—Today's Menu.
9:15 a. m.—Wilkins One-Man Minstrel.
9:30 a. m.—Jack and Jill.
9:45 a. m.—Pie Plant Pete.
10:00 a. m.—Tom's Lighted Windows.
10:15 a. m.—Souvenirs of Melody.
10:30 p. m.—Aunt Sue and Polly.
10:45 a. m.—Breen and De Rose.
11:00 a. m.—Melodies of the South.
11:15 a. m.—Radio Household Institute.
11:30 a. m.—Sven Svensen.
12:00 (noon)—Hessick Correct Time.
12:01 p. m.—Johnny Marvin, tenor.
12:15 p. m.—"The Harvest Pageant," by Miss Bess Schreiner, Community Chest.
12:20 p. m.—On Wings of Song.
12:30 p. m.—American Farm Bureau Federation Program.
1:30 p. m.—N. B. C. Farm Forum.
2:00 p. m.—Red Nichols Orchestra.
2:15 p. m.—Columbia - Princeton Football Game, broadcast from Baker Field.
5:00 p. m.—Beau Balladeer.
5:15 p. m.—Whiteman's Rhythm Boys.
5:30 p. m.—Afternoon Varieties.
5:45 p. m.—Sekatary Hawkins.
6:00 p. m.—Waldorf Asteria Orchestra.
6:15 p. m.—Colonial Weather Forecast.
6:16 p. m.—Waldorf Astoria Orchestra.
6:30 p. m.—"Back of the Campaign," by William Hard.
6:45 p. m.—Donald Novis, with Orchestra.
7:00 p. m.—Amos 'n' Andy.
7:15 p. m.—"Congress and the Railroads," by the Hon. Sam Rayburn, member of Congress from Texas.
7:45 p. m.—Goldbergs.
8:00 p. m.—Russian Symphonic Choir.
8:30 p. m.—K-7 Secret Service Spy Stories.
9:00 p. m.—Ernc Rapee's Orchestra.
10:00 p. m.—Lucky Strike Dance Orchestra.
11:00 p. m.—Last-Minute News.
11:02 p. m.—Shoreham Orchestra.
11:30 p. m.—Paul Whiteman's Chieftains.
12:00 (midnight)—Pennsylvania Orchestra.
12:30-1:00 a. m.—Terrace Gardens Orchestra.

WMAL—Columbia Broadcasting System.
(478.9 Meters. 626 Kilocycles.)

8:00 a. m.—Salon Musicale.
8:15 a. m.—Morning Devotions, conducted by Georgetown Presbyterian Church. Rev. Frank S. Niles.
8:30 a. m.—Lelia Endicott, crooner; Mae Davis, pianist.
8:45 a. m.—Vocal Art Trio.
9:00 a. m.—Jack Little.
9:15 a. m.—Commuters.
9:30 a. m.—Tony Wons, "Are You Listening?"
9:45 a. m.—Lew Davis's Banjo.
10:00 a. m.—Ambassadors.
10:15 a. m.—Sally Kit.
10:30 a. m.—Salon Orchestra.
11:00 a. m.—Children's Program.
11:30 a. m.—Columbia Revue.
12:00 (noon)—Harrod's Orchestra.
1:00 p. m.—George Hall Orchestra.
1:15 p. m.—Singin' Cowboy.
1:30 p. m.—Football Souvenir Program.
1:45 p. m.—Northwestern-Michigan Football Game.
4:00 p. m.—Spanish Serenade.
4:30 p. m.—Rhythm Kings.
5:00 p. m.—Hall Orchestra.
5:30 p. m.—Skippy.
5:45 p. m.—News Flashes.
6:00 p. m.—Funnybones.
6:15 p. m.—Ozzie Nelson Orchestra.
6:30 p. m.—Sports Talk.
6:45 p. m.—Chamber of Commerce Forum.
7:00 p. m.—"The Political Situation in Washington Tonight," Frederic William Wile.
7:15 p. m.—Janet and Grace.
7:30 p. m.—Aristocrats of Melody.
8:00 p. m.—Lyman Orchestra.
8:15 a. m.—Edwin C. Hill.
8:30 p. m.—Jones Orchestra.
9:00 p. m.—Ruth Etting, in Music That Satisfies.
9:15 p. m.—Do. Re. Mi.
9:30 p. m.—Ann Leaf.
9:45 p. m.—Syracuse Variety Hour.
10:15 p. m.—Public Affairs Institute.
10:45 p. m.—Vaughn De Leath.
11:00 p. m.—Meyer Davis' Arabian Nights Orchestra.
11:30 p. m.—Howard Theater Program. Bill Robinson's Entertainers.

WOL—American Broadcasting Co.
(229 Meters. 1,310 Kilocycles.)

7:00 a. m.—Musical Clock.
10:00 a. m.—Requests Hour.
11:00 a. m.—Once Upon a Time.
11:15 a. m.—Organ Echoes.
11:30 a. m.—Songs We Love.
11:45 a. m.—Dr. Viola Russell Anderson.
12:00 (noon)—Luncheon Concert.
12:30 p. m.—Walter Reed Requests.
2:00 p. m.—George Washington University-Alabama Football Game.
5:00 p. m.—Something for Every One.
5:30 p. m.—Dorothy Reddish, soprano.
5:45 p. m.—Walter T. Holt Program.
6:00 p. m.—Sunshine Girl.
6:15 p. m.—Nordica Mandolin and Guitar Orchestra.
6:45 p. m.—Tom Collins, jr., Program.
7:00 p. m.—Dinner Concert.
7:30 p. m.—Today in Sports.
7:45 p. m.—Silver Strings Revelers.
8:00 p. m.—Eddie Leger, banjo melodies.
8:15 p. m.—Earl Heastwole, baritone.
8:30 p. m.—Viennese Nights.
8:45 p. m.—Freddie and Joe.

WILKINS COFFEE PROGRAM
"One-Man Minstrel Show"
(EVERY TUES., THURS., SAT.)

Post Classified Ad-Writers assist advertisers every day in preparing result-getting ads. Just call National 4205.

Street Parking Volume Protested.

Protests against the large volume of street parking throughout the Capital are contained in a letter received yesterday by the District Commissioners from Frank E. Altemus, local garage owner. His principal grievance was that much of his garage space has gone unrented.

OH! GEE!
Tune in WRC Sunday Morning at 8:45 A.M.
Hear Eunice & Her Dad
Read The Washington Post "Funnies"
PRIZES

DICK TRACY—Embarrassing Moment

DISGUISED IN WOMAN'S CLOTHES, STEVE'S PAL, JOE, TAKES A SEAT NEXT TO DICK TRACY, JR. AT THE DRUG STORE FOUNTAIN...
WHAT A BRIGHT YOUNG FELLOW! HOW WOULD YOU LIKE A CHOCOLATE SODA, MY LITTLE MAN
NIX - I DON'T TAKE NOTHIN' FROM NO DAME
OH, S'CUSE ME, LADY. ME GUN KETCHED ON YER DRESS—
OH-OH-CHEE— IT'S A MAN DRESSED UP LIKE A DAME!
HEY, LOOKIT! WELL FER CRYIN' OUT LOUD - LOOKIT 'IM RUN—
POLICE!
THAT NIGHT
I MIGHTA KNOWED YOU'D CUM UP DE WOIKS! NUTS! I OUGHTA SOCK Y'U—
I TELL Y'U, STEVE, I COULDN'T HELP IT— DE KID'S TOY GUN KETCHED ON ME SKOIT— HONEST, DEN D-

Baby Mine

MINUTE MOVIES

(All rights protected by the George Matthew Adams Service. Trade Mark Registered U. S. Patent Office.)

By Ed Wheelan

WHEELAN SERIAL
THREAT
EPISODE 30
AS THE TIME FOR THE SECOND RADIO WARNING DREW NIGH, DAVID TRUMAN, THE BIG BANKER, SEEMED ON THE VERGE OF ANOTHER COLLAPSE
OH, LOUISE, MY CHILD, DO NOT TURN ON THE RADIO!! OH, YOU DON'T UNDERSTAND AND I CAN'T BEAR TO TELL YOU!!
DON'T TELL ME ANYTHING, DADDY, I DON'T ASK IT! JUST KNOW THAT NO MATTER WHAT IT IS, I LOVE YOU VERY, VERY DEARLY AND ALWAYS SHALL!!
MEANWHILE AT THE SHORE HARRY PEARSON AND THE OTHERS WERE GATHERED AROUND THE NEW "STATION DETECTOR"
WE KNOW WHAT STATION THE FIRST THREAT BROKE IN ON— SO WE'LL SET THE MACHINE ACCORDINGLY!!

THE GUMPS

Follow the Gumps in the Colored Comic Section of The Sunday Post

His Chance Next

AT EXACTLY TEN MINUTES AFTER TEN THE DANCE MUSIC WAS INTERRUPTED BY A HARSH VOICE
THERE IT IS!! NOW WATCH THE INDICATORS!
DAVID TRUMAN— HERE IS YOUR SECOND WARNING!
THAT'S MAZUMA'S VOICE ALL RIGHT!
THE STATION MUST BE ON A BOAT!! THE LATITUDE AND LONGITUDE PLACE IT FIVE MILES OFF SANDY BAY!!
I'LL HURRY TO THE SPOT IN MY PLANE AND WHEN I FIND THE BOAT I'LL FLASH YOU THE SIGNAL, AND THEN DROP A FEW TEAR GAS BOMBS!!
OFF TO FIND THE BLACK-MAILER OF THE AIR
WATCH FOR THE BIG THRILLS HERE NEXT WEEK!!

GASOLINE ALLEY

Don't miss this feature in colors in The Sunday Post.

First Skirmish

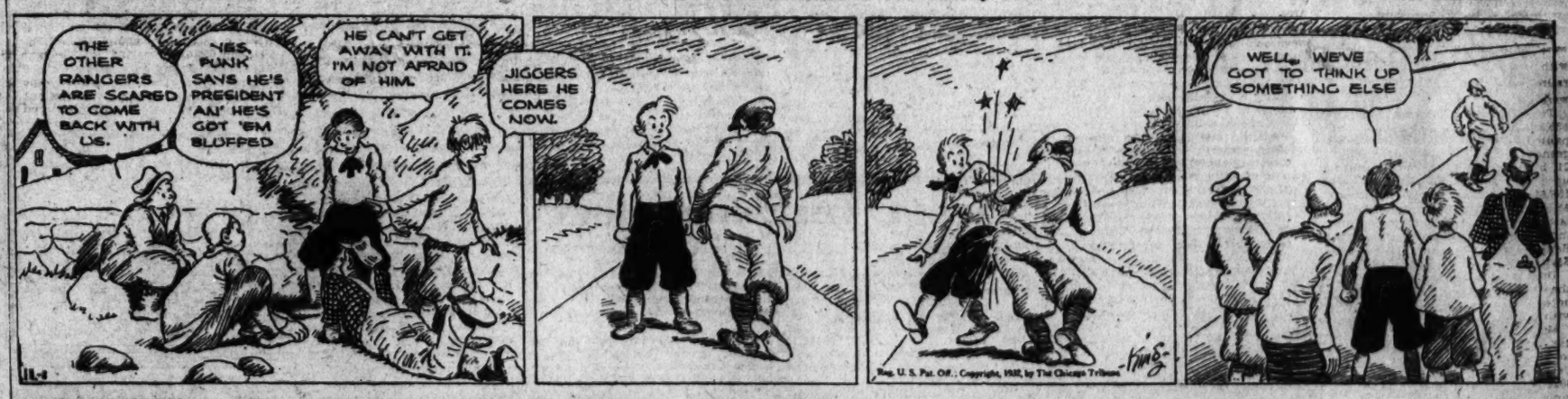
MIN- I WANT TO READ MY SPEECH TO YOU- I'VE BEEN INVITED TO APPEAR ON A PROGRAM AS ONE OF THE MAIN SPEAKERS- I HAVE CHOSEN FOR MY SUBJECT- "WHAT IS THE MATTER WITH OUR COUNTRY TO-DAY"- LISTEN TO IT-
FELLOW CITIZENS— IT IS AN HONOR FOR ME TO BE CALLED UPON TO ADDRESS SUCH A DISTINGUISHED AUDIENCE THAT IS GATHERED HERE THIS EVENING— AND AS I LOOK AROUND AT THE SEA OF FACES—
AND IN CONCLUSION MAY I STATE- THAT WHEN YOU CAST YOUR VOTE ON ELECTION DAY— REMEMBER- THAT ANDY GUMP ON THE GIFT BAG PLATFORM STANDS FOR THE RETURN OF PROSPERITY TO OUR BELOVED NATION—
HE COPIED YOUR SPEECH AND IS DOING ALL OF THIS TO SURPRISE YOU—
OH, ANDY- DON'T BE ANGRY— GO ON WITH YOUR SPEECH—
LET HIM GO AHEAD WITH HIS INTERRUPTIONS— WHEN HE GETS THROUGH MAKING A FOOL OF HIMSELF— THEN I'LL BEGIN-
SIDNEY SMITH

WINNIE WINKLE, THE BREADWINNER

See the Winkle Family in colors in The Sunday Post.

The Tip-Off

A MR. SAM PRENTIS TO SEE YOU, MR. BIBBS!!
I'M TOO BUSY TO SEE ANYONE!! TELL HIM I'M OUT!! TELL HIM ANYTHING!
I'M SORRY. BUT MR. BIBBS IS NOT IN!!
NOT IN, EH??
I WANTED TO LEAVE ONE OF MY BUSINESS CARDS, BUT I FORGOT THEM!!!
OH, THAT'S ALL RIGHT, MR. PRENTIS
I JUST TOLD MR. BIBBS WHO YOU WERE!!
HUH?
BRANNER

FARM PICKETS PLAN GREATER CAMPAIGN

Minneapolis and Sioux Falls Groups Pause to Organize More Fully.

(Associated Press.)

Near Minneapolis, Minn., and Sioux Falls, S. Dak., farmers' holiday workers stopped picketing highways Friday to organize more completely for a new campaign against the marketing of grain and live stock.

As abruptly as they started three days ago, patrols on thirteen roads into Sioux Falls removed their spiked planks, heavy timbers, and steel cables, with the explanation that in a few days, when a better organization was set up, they would resume picketing.

Charles Porter, chairman of the Anoka, Minn., County Farmers Holiday Association, told pickets on three highways near Minneapolis that their efforts were in vain and that truckers were using other routes into the city from the north.

Less than a dozen pickets remained after Sheriff O. M. Olson, of Anoka, warned patrols traffic must not be hindered. A few trucks were halted, and drivers were urged to return home and keep their products from market in an effort to obtain better farm prices.

Porter said picketing throughout the Minneapolis area was expected to start next week after meetings in two nearby counties during which wider cooperation among sympathizers will be urged.

In Burlington, Wis., plans were progressing for rebuilding a $25,000 milk receiving plant of the Burlington Cooperative Milk Association, destroyed early Thursday by an explosion. Farmers believe the bombing had no connection with the holiday movement.

Budget Studied In Montgomery

Civic Federation Committee Needs 2 More Weeks to Scan Items.

At least two more weeks will be required for a comprehensive study of the annual budget of Montgomery County, Md., before the public finance and budget committee of the Montgomery County Civic Federation can prepare its report either praising or condemning the items of the budget, Stephen James, chairman, announced yesterday.

The committee and Lacy Shaw, president, and Charles Y. Latimer, clerk, of the Montgomery County commissioners, conferred Thursday night at the National Press Club. In a three-hour discussion the budget items were explained to the committee.

Mr. James explained that the budget for this year is prepared in accordance with a new bookkeeping system and must be studied thoroughly until it can be divided into figures which can be used to compare with last year's budget.

Casto Addresses G.O.P. in Ballston

District Lawyer Defends Party Tariff Policy at Mass Meeting.

Speaking at the third of a series of Republican mass meetings last night at Ballston, under auspices of the Arlington County Republican organization, George D. Casto, prominent District lawyer, defended the high protective tariff as advocated by the Republican party.

"Elect Roosevelt and next spring we will have an extra session of Congress to work on the present tariff laws of this country, and heaven knows what will happen," he declared. "Conditions are now improving and let us return to power the party that is striving and is today bringing the country out of this most terrible condition of unemployment and other suffering."

Other speakers were R. E. Bently, of Washington, L. C. MacPherson, county chairman, and H. S. Omhundro, member of the county committee.

Dr. Gaines Speaks At U. D. C. Session

Annie V. Mann, of Petersburg, Renamed President at Fredericksburg.

Fredericksburg, Va., Oct. 7 (A.P.).—Dr. Francis P. Gaines, president of Washington & Lee University, was the principal speaker at last night's meeting of the Virginia division of the United Daughters of the Confederacy. His subject was "The Importance of Southern History and Literature."

Among other speakers was Mrs. W. E. Byrne, of Clarksburg, W. Va., president general of the national organization.

Earlier Miss Annie V. Mann, of Petersburg, was reeelected as State president. The final business session was held today. The historical evening program was marked by the bestowal of a military service cross upon Clem Goodman, of Fredericksburg.

FILM TIME TABLES

Feature pictures are presented on the following schedule at the theaters named:

Metropolitan—"The Phantom President," at 11 a. m., 12:45, 2:32, 4:19, 6:06, 7:53 and 9:40 p. m.

Palace—"Smilin' Through," at 11:15 a. m., 1:15, 3:20, 5:25, 7:30 and 9:35 p. m.

Rialto—"The All-American," at 11:40 a. m., 1:40, 3:40, 5:40, 7:40 and 9:40 p. m.

Loew's Fox—"Wild Girl," at 10:40 a. m., 1:30, 4:20, 7:20 and 10:15 p. m. Stage shows at 12:10, 3:05, 6:05 and 8:55 p. m.

Earle—"The Night of June 13," at 11:15 a. m., 1:50, 4:35, 7:20 and 10:05 p. m. Stage shows at 12:45, 3:30, 6:15 and 9 p. m.

RKO-Keith's—"That's My Boy," at 11:28 a. m., 1:28, 3:40, 5:49, 7:49 and 9:49 p. m.

Columbia—"Escapade," at 11:15 a. m., 1, 2:45, 4:30, 6:20, 8:10 and 9:55 p. m.

Tivoli—"Divorce in the Family," at 2, 4:05, 6:05, 7:50 and 9:35 p. m.

Ambassador—"70,000 Witnesses," at 2, 4:05, 6:10, 7:50 and 9:45 p. m.

REVIEWS OF THE NEW OFFERINGS IN THE CINEMA HOUSES

METROPOLITAN

"THE PHANTOM PRESIDENT." Paramount picturization of the novel by George F. Worts, adapted to the screen by Walter DeLeon and Harlan Thompson, with music and lyrics by Richard Rodgers and Lorenz Hart, starring George M. Cohan, with Jimmy "Schnozzle" Durante, Claudette Colbert, George Barbier and Sidney Toler. Directed by Norman Taurog. Reviewed Friday afternoon.

By NELSON B. BELL.

Mr. George M. Cohan may sneer all he wishes at the movies and their immaturity of viewpoint and method, but, just the same, he has here permitted himself to become involved in a political burlesque that will prove one of the comedy riots of the season and thus automatically nullify practically anything he will be able to think up to say in derogation of it.

Executed in something of the Marxian manner, without rhyme or reason, packed with hokum and farcical even in its most serious moments, "The Phantom President" is as sure-fire in its popular appeal as the musical comedies the Yankee Doodle Boy used to write when he was still the country's best song-and-dance man. And if you may have begun to entertain doubts that he ever was as good a song-and-dance man as you remember his having been in those rare old, fair old, golden days of the Four Cohans, drop in and catch a flash of his "Maybe Someone Ought to Wave a Flag" number and feel thoroughly ashamed of yourself for the fleeting heresy!

It is in a dual role that the actor-author-composer-producer is cast in this subject. He is first the banker, T. K. Blair, presidential timber, except that he lacks the old s. a. and the showmanship to put himself over with the voters; second, that precious mountebank and faker, Dr. Peter "Monte" Vaney, the medicine-show charlatan, who has personality to throw at cats and nerve enough to sell $5.50 worth of priceless penaceas to the yokelry for one buck of anybody's money. The political machine, consisting of George Barbier and Sidney Toler, run both of these able gentlement, who are as alike as the Hilton Twins, for the Presidency—one to make the "front" and get the votes, the other to ride down the Avenue and be inaugurated. How the shady business turns out is a matter of no particular concern for the purposes of this appraisal. Crazy as the story is it could turn out any way, or not at all, and still be perfectly all right!

Mr. Cohan, as a straight man, to be sure, leaves something to be desired through long unfamiliarity with his present medium, but in the rowdy role of the street faker, who does his ballyhoo in blackface, there is no one who could match him. That is true, in the large view, of his entire performance. T. K. Blair, as a single character study, would not be so hot, but in contrast with the free-and-easy grifter, he completes a sharply defined duality that adds new luster to a name already burdened with honors in the American theater. A little expert camera work has made the star walk past and around himself in a most disconcerting and remarkable manner!

The credit of notable achievement, however, is not entirely Mr. Cohan's. Jimmy Durante, as Curly Cooney, Dr. Varney's faithful and versatile stooge, ran away with all of the footage not personally accounted for by George M. He has never been funnier, has the Schnozzle, or had greater or more fruitful opportunities. In point of loveliness and romantic charm, the picture is, of course, wholly and completely Claudette Colbert's. George Barbier, Sidney Toler, Louise MacIntosh and Jameson Thomas merely fill in the chinks between the appearances of the other three.

Rodgers and Hart have dressed the piece up musically with another of their cleverly interwoven scores in which melody becomes an integral part of the action, as was the case in "Love Me Tonight." The musicalized political convention is a gem of tuneful humor—even to the Hawaiian delegation with their steel guitars and everything! The most appealingly contrived of all the many songs, I am quite sure, is "Give Her a Kiss," not sung by anyone concerned in the action, but all the more effective as a novelty for that precise reason.

The Paramount Sound News, "King Salmon," an Alaskan nature-scenic short-reel, expounded by Lowell Thomas, and a clever Roger Wolf Kahn orchestral subject for Vitaphone, "The Yachting Party," supplement a feature that brings you the George M. Cohan of the contemporary theater and the George M. of a quarter-century ago, plus the undated Mr. Durante. So what more do you want?

COLUMBIA

"ESCAPADE." Invincible Pictures Corporation production, starring Anthony Bushell and Sally Blane, supported by Thomas E. Jackson and Jameson Thomas. Directed by Richard Thorpe. Reviewed Friday night by J. F. Brady.

Moving rapidly in the opening footage, showing scenes of an interesting polo game, "Escapade" drops suddenly into a slow process of getting into the real story and never gains much momentum after that.

The story presents a new angle of the eternal triangle and the plot, while having no thought of bewildering one with its complexity, unravels in a natural, easy manner.

Phillips Whitney (Anthony Bushell) is a jail pal of a notorious gangster. It so happens that Whitney is behind the bars for passing bad checks while his cellmate is in for worse deeds. Whitney's brother John is a prosecuting attorney and was the one who sent up this man who has sworn vengeance against him when released. Phillips, upon leaving the prison, meets his old buddy Bennie (Jameson Thomas), and together they make their way to John Whitney's home. Phillips has made up a beautiful story of how he had spent the last three years in the Orient and upon arriving falls in love with the beautiful, and neglected wife of his brother, Kay Whitney (Sally Blane), longing for the love denied her by her very busy husband, succumbs to Phillips' advances.

Everything goes well till the prison pal is released and goes about his revenge—the death of John Whitney. Then Mildred, the former sweetheart of Phillips, comes on the scene again and things begin to get complicated. The jail pal conceals himself in John's library and there he is found by Phillips.

It wouldn't do to tell you how the story turns out, beyond the fact that justice is served.

Supporting the feature is a very beautiful and interesting "Port of Call" travelogue, "Castilian Memoirs"—Manila; a fair comedy, "Honeymoon Beach," and the Paramount News, replete with important political events.

$50 Fine Is Given for Gaming Table.

Thomas Avaunt, proprietor of a barbecue stand at Defense and Crain highways, yesterday was fined $50 when convicted in Marlboro Police Court of setting up a gaming table. He was arrested after county police raided the barbecue and seized a slot machine.

LOEW'S PALACE

"SMILIN' THROUGH." Metro-Goldwyn-Mayer picturization of the play by Jane Cowl and Jane Murfin, adapted to the screen by Ernst Vajda and Claudine West, starring Norma Shearer, supported by Fredric March, Leslie Howard, O. P. Heggie, Ralph Forbes and Beryl Mercer. Directed by Sidney Franklin. Reviewed Friday afternoon.

The gossamer sentimentality, nurtured hatred and eventual forgiveness that characterize this familiar romance of two great loves have never been so sympathetically treated or so artistically embellished as in this entrancingly beautiful picturization of a drama that has already been viewed as one of the stage hits of its season; as a particularly effective silent picture and a worthy, but unsuccessful, operetta.

"Smilin' Through" is a vehicle which affords its principals unusual opportunities, since it relates not only a modern love story, but reverts a half-century to visualize events that vitally affected the lives of an earlier generation. These are elements of dramaturgy to which the cinema lends itself with peculiar facility. Never have they been put to more impressive uses than in the present instance.

It is, of course, not necessary, at this juncture, to detail the movements of plot that trace the love story of Kathleen and Kenneth through the vicissitudes of war and those bitter prejudices that have lived in the heart of Kathleen's guardian since the remote day when Kenneth's father in a drunken rage shot down Moonyeen, his bethrothed, on their wedding day. It is a narrative by turns saccharine, lachrymose and stirring, and one that lends itself magnificently to colorful and picturesque investitures. All of these it has been accorded here in superlative measure.

Those who deemed Norma Shearer beautiful in "Strange Interlude" will find her no less than dazzlingly and gloriously so in "Smilin' Through." The importance of her impersonation of both Moonyeen and Kathleen, however, rests upon an infinitely firmer foundation than one of mere pictorial loveliness. Her performance of both the ethereal and the real personalities of the play is marked by an emotional depth, a disarming sincerity and a variety of expression that stamp this as one of her most notable accomplishments before the cameras and microphones.

In the role of Sir John, Leslie Howard seems to these eyes not quite perfectly cast, a minor matter, perhaps, for one of such uniformly reliable artistry as this sterling young actor. Fredric March, on the other hand, delivered himself of a seemingly flawless impersonation in the more vigorous role of Kenneth, capable of being drawn in much broader strokes than the aristocratic Sir John. O. P. Heggie, as Dr. Owen; Ralph Forbes, as Willie, and Beryl Mercer, the Mrs. Crouch, contribute the minor studies necessary to complete a gallery of portraits etched with unfailing skill and fidelity.

The direction of Sidney Franklin, who, if memory serves, also wielded the megaphone over the silent version, starring Norma Talmadge, reveals a complete and sympathetic grasp of the delicacy of the fabric with which it has to deal. The photography bespeaks an artist's eye.

Foremost among the supplementary features is the first of the "Billy Symphonies" in natural color, "Flowers and Trees," a short-reel nature study that establishes an entirely new standard of excellence for cartoon subjects.

A sports reel, "The Desert Regatta," outboard motor boat races on the Salten Sea, in Southern California, and the Hearst Metrotone News complete a program over which all romanticists should rejoice.

N. B. B.

RIALTO

"THE ALL AMERICAN." Universal picturization of a story by Dale Van Every and Richard Schayer, featuring Richard Arlen, James Gleason, Andy Devine, John Darrow, Gloria Stuart and the 1931 All-American football team. Directed by Russell Mack. Reviewed Friday evening by W. A. Whitney.

Here is one of those better all-sports concoctions which, like "Touchdown," uses football as the vehicle that carries along an engaging story of the disastrous effects of fame.

The football aspects of the picture are by no means minimized, but rather does the actual game furnish the bearings on which this neatly turned drama smoothly revolves. And the greater one's interest in the game the more engrossing the play becomes, culminating in the crucial game between the 1931 All-American and a bona fide all-star team, with, of course, the inclusion of actors in the pivotal roles.

Briefly, the story concerns the career of Garry King, star player of Pacific U., who leaves the university at the end of the football season to capitalize his fame. Fate, however, decrees this fame be short-lived, and after squandering his easily acquired affluence, Garry toboggans to pushing a wheelbarrow. His earlier engineering training, having a chance to be used, carries him back to respectability. In the meantime his brother Bob has won his all-American spurs and is slipping into the same slough as did Garry. To beat sense into his brother, Garry enters the 1931 All-American vs. All-Star charity game, and his playing succeeds admirably in all respects.

Richard Arlen, as the player whose fame went to his head, does an excellent job, but whatever especial ability he may have along football lines pales before his work in the more strictly narrative scenes. Following the example of Mr. Arlen, in manner of playing and in the role itself, John Darrow is especially to be commended.

In the role of the coach, James Gleason is seen in one of his less wisecracking moods. Gloria Stuart and June Clyde furnish the love interest and Andy Devine revels in an abundance of comedy of his particular brand.

Featured prominently are the 1931 all-American football team, the all-American board of football, and such gridiron satellites as Frank Carideo, Albie Booth, Ernie Nevers, Chris Cagle, Marchie Schwartz and Ernie Pinckert.

Framing the entertaining feature—even to one not especially addicted to football—are "Who! Me?", an amusing marital comedy, with Frank Albertson and Henry Armetta; an issue in color of John Hix's Washington Post feature, "Strange As It Seems," and a release of Universal News.

Record Rainstorm Leaves New York

Bridges Broken and Highways Closed by Worst Deluge in Many Years.

Albany, N. Y., Oct. 7 (A.P.).—One of the worst rainstorms in many years had passed on beyond New York State today leaving in its wake broken bridges and highways blocked with mud, rock and water.

Although the two-day rain had halted at most points early today, rivers and streams continued to rise, many smaller tributaries breaking over their banks. The rainfall ranged from nearly 2 inches in western New York to more than 6 inches in parts of the Adirondacks and Catskill Mountain region.

RKO-KEITH'S

"THAT'S MY BOY." Columbia filmization of Francis Wallace's novel, adapted to the screen by Norman Krasna, featuring Richard Cromwell, Dorothy Jordan and Mae Marsh, with Arthur Stone, Douglas Dumbrille, Lucian Littlefield and Leon Waycoff. Directed by Roy William Neill. Reviewed Friday night by M. A. McKaplit.

"Block that kick! Block that kick! Block that kick!"

You have, no doubt, frequently been carried away by that particular gridiron chant with its peculiar and accelerated sing-song movement. That gripping American football yell and other familiar demands of excited pigskin fans whose entire attention is concentrated on 22 grim-faced young men playing in the center of a gigantic bowl, will keep you precariously perched on the edge of your seats.

Here, ladies and gentlemen, is a football story by a writer who knows his subject.

Columbia has hired technical experts, well known in the great game, to advise them. You will see the faces of famous all-American stars. You will thoroughly enjoy watching the rise of Tommy, the small town boy, who made good in a great university. Richard Cromwell plays the part of the university's renowned "broken field runner" who was given the nickname of "Snake Hips" because of his amazing way of slipping through an entire team of waiting warriors. The close observer of football may become the least bit skeptical about the young man's prowess in this branch of the game but the unsophisticated and quite adorable Dorothy Jordan, as "the girl," will cause cynicism to vanish like darkness before the sun.

The acting throughout is authentic. Honors, of course, go to this Cromwell boy, whose smile, whose serious, boyish manner is irresistible. Dorothy Jordan, as usual, gives a sympathetic and completely natural performance.

Arthur Stone, as "Pop," the "star's" father; Douglas Dumbrille, as the coach; Lucien Littlefield, as Uncle Louie, and Leon Waycoff, as Al Williams, are outstanding. And last, but not least, we must hang a medal or two on Mae Marsh, who, as Tommy's mother, not only accomplished the difficult feat of growing old intelligently, but whose acting was especially sincere and finished.

It has been some time since an audience has been so delighted with an evening of cinematic entertainment. The program is well balanced. The added attractions are unusually good. "Satan's Playground" offers some excellent photography, tasteful narrative and fascinating naturalistic close-ups with "Death Valley" as the explorer's field; a lively Aesop's Fable and very selective "Pathe News" shots completed a bill that is good box-office without benefit of ballyhoo. A show for the entire family.

EARLE

"THE NIGHT OF JUNE 13." Paramount picturization of a story by Vera Caspary, featuring Clive Brook, Lila Lee and Charles Ruggles, with Charles Grapewin and Helen Jerome Eddy. Directed by Stephan Roberts. Reviewed Friday night by W. A. Whitney.

The interrelation of lives in a quiet suburban town, the gossip, hypocrisy and white lies of the populace, and the disastrous effect, when these elements are complicated by a murder trial, form the skeleton on which Clive Brook and an excellent supporting cast hang as powerful a series of homey characterizations as have been gathered into a single picture for some time.

Everything is apparently quiet along Laurel avenue, until Elna Curry commits suicide—goaded to the deed by a mental derangement—over the neighborly kindnesses shown by Trudie Morrow in furnishing transportation to the station. But the police declare it is murder, whereupon all the innocent white lies turn black, for each one, at the trial, with well-meant protection, perjures himself in a manner most incriminating for Mr. Curry. But Grandpop Blake, tired of his daughter-in-law's everlasting nagging, turns the trick for Curry, and everything turns out O. K.

It is considerably more the manner in which these various characters are played than the intrinsic worth of the narrative that makes "The Night of June 13" unusual entertainment. Clive Brook, ever one to suffer and still suffer, silently and more silently, has probably never silently suffered quite so magnificently as here. As John Curry, he is indeed impressive, comporting himself through a series of trying ordeals, in a most real and convincing manner.

Charles Grapewin, as the harassed father-in-law, comes close to stealing the show, even from Mr. Brook, and the supporting cast composed of such luminaries as Lila Lee, Charles Ruggles, Gene Raymond, Frances Dee, Mary Boland, Helen Jerome Eddy and Adrienne Allen is splendid.

The five-act stage show offers Maxine Doyle the opportunity of presenting five gorgeous gowns, the while she presents the Mae Wynn Foursome, in a cycle of tap dances, followed by Christy and Notari, comedy gymnasts. The Three Ritz Brothers, with their gags and dances, and Venita Gould, with imitations of stars of stage and screen, next please the assembled throng, but it is Gracie Barrie, now doing her third consecutive week, who is the real hit of the show.

Completing the screen fare are Bernice Claire in "The Municipal Band Wagon," with Cy Landry, a pleasing musical interlude, and a release of the Universal News.

LOEW'S FOX

"WILD GIRL." Fox picturization of Bret Harte's "Salomy Jane's Kiss," based on the play, "Salomy Jane," by Paul Armstrong, featuring Charles Farrell and Joan Bennett, with Ralph Bellamy, Eugene Pallette, Irving Pichel and Minna Gombell. Directed by Raoul Walsh. Reviewed Friday night by Robert M. Miller.

Villains and mustaches, heroines and curls—all are in "Wild Girl" and more. And the audience laughs with them; not at them. Bret Harte's title, "Salomy Jane's Kiss," is infinitely more appropriate than Hollywood's modernized contribution to the art of nomenclature, but good direction and lively dialogue keep an otherwise old-fashion story interesting.

The story is complicated and interwoven and as a novel the chapters would probably read: "The Stranger's Revenge." "Stage Coach Robbery." "Murder." "Salomy Jane's First Kiss." "The Clay-Larrabee Feud." "The Double Hanging." "Escape," and the inevitable happy ending.

Charles Farrell, awkward and timid, is miscast as the obliging Stranger, who carries a gun for his victim and a look of determination all his own. Joan Bennett, as the "Wild Girl," fares little better. She is cute and wild in trousers, but meek and mild in shawls and ruffles.

It is Eugene Pallette who pulls the Jesse James act and steals the picture without ever reaching for his gun. He does well by the dialogue that may be more Pallette than Harte. His story of the stage coach robbery should not be missed and his whinnying made us thankful there were no horses in the audience. Ralph Bellamy, as the gambler, Marbury, also does some stealing of his own. We could not help thinking Salomy Jane made a mistake by turning him down.

Jack Denny, on the stage, brings "The Aristocrats of Music" to a receptive audience who responded to his quiet and soothing airs as a welcome relief from blasting, light-changing, slapstick orchestras heard recently. "Alone Together," "What Is This Thing Called Love," and "A Shanty in Old Shantytown" were among the numbers rendered. Paul Small, whom you have no doubt heard, sings the latter and Jeanie Lang manages to tip-toe to a "mike" and sing "We Just Couldn't Say Goodby."

Edith Bow, with cute songs and personality, could shorten her act plenty and four comedians worked hard for laughs. Phil Lampkin presented the overture, "Martha." "The Forgotten Island," an interesting picture of San Nicholas Island, death trap of sailors, completes the bill.

And even Grandma who does not like "Westerns" would enjoy this one.

Foster Memorial Service Plans Near Completion

Arrangements for the city-wide Percy S. Foster memorial service on Wednesday, October 26, at the National City Christian Church are rapidly progressing to completion.

The following organizations have already joined with the Foster memorial committee in cooperating with the plans for the service: Washington Federation of Churches, Columbia Baptist Association, Women's Baptist Missionary Society, the Christian Endeavor Unions of the District of Columbia, Maryland and Baltimore, the Christian Endeavor Alumni Fellowship of the District of Columbia, the Organized Bible Class Association, the Sunday School Association and Superintendents' Union, the Federation of Music Clubs and the Oldest Inhabitants' Association.

About The Showshops

With NELSON B. BELL

GLOBE trotters who have been of the opinion that another Passion Play at Oberammergau would not be visible until 1940 will be agreeably surprised to learn that they need only wait until 1934 to witness special presentations of this most impressive of all reverential spectacles.

Jubilee Passion Plays in Oberammergeau have been definitely decided upon for 1934, according to latest advices, with an added prelude that will consume approximately an hour. The 1934 plays are interposed during the ten-year period usually permitted to elapse between enactments of the Passion Play, in commemoration of the 300th anniversary of the inauguration of the great religious drama.

The prelude to the 1934 performances will show the historical background and the suffering during the Thirty Years' War, which caused the villagers of Oberammergau to vow to give, if saved from pestilence, every ten years a play reenacting the life and death of the Christ, a vow that has been faithfully kept through three centuries.

Anyone under the mistaken impression that the football sequences in "The All-American," one of the prevalent football screen dramas, are faked might have found himself convincingly corrected at the Rialto last night.

As guest of Manager Collier, John Cain, a member of the 1931 all-American team that takes an active part in the gridiron portions of the picture, attended last night's performance. And that's not all. Mr. Cain is here as a member of the Alabama team, playing George Washington today, and tonight will be among the guests of Carter Barron at Loew's Fox.

Maybe it could be arranged for him to see a football game while he is in town!

George M. Cohan is right in much that he has said concerning the quality of material that went into the making of "The Phantom President," in which he is making his talking picture debut at the Metropolitan this week.

It is a political satire—worse than that, even, burlesque—in which there is no hint of subtlety in characterization, dialogue or action. From start to finish it is the old "hoke," permitting Mr. Cohan to black up and go back to the days when the Four Cohans—Helen, Jerry, Josephine and George—were making all of the rest of the vaudevillians look like also-rans with sketches like "Running for Office" and "The Governor's Son." If you don't go back that far, maybe you will remember "Little Johnny Jones," the first of the George M. Cohan full-length musical comedies.

Well, anyhow, the George M., of "The Phantom President," with his clowning, his singing, his crazy exits and his incomparable dancing, is the George M. of the old days, and his vehicle, as he says, is pretty terrible, judged by every orthodox standard.

The only thing he has to worry about now is that it is a smash hit!

Incidentally, Jameson Thomas, who plays the butler in "The Phantom President," also is importantly cast with Anthony Bushell and Sally Blane in "Escapade," at the Columbia.

If you are one who pays any attention to the billing outside of theaters, you were right. Paul Kirkland did not appear on the vaudeville bill at the Earle yesterday, as originally announced, illness in his family occasioning a sudden cancellation. His place was taken by Christy and Natero, probably the act you saw and wondered about.

Roger Wolf Kahn, son of the recluse, Otto H., has a dancer in his "Yachting Party" Vitaphone short, at the Metropolitan, who begins where Charlotte Greenwood left off.

Architectured after the same general lines as a Greenwood, this agile and loose-jointed young woman has a set of whalebone legs that swish all over the place in most astonishing fashion. They might be made of rubber bands for all you can tell. I am informed that her name appears on the main title of the film, but I must have been looking away just then. She will stand a lot of watching. Star revue material.

Well, now that you have heard Jack Denny's Orchestra at Loew's Fox, how do you like a band without any brass in its instrumentation? Quite a relief, eh? More like chamber music. Yeah, that's what I'll think when I hear it!

So they took the flag down off the Willard entirely! Or maybe it was the rainstorm.

Labor Aid Pledged To U. S. Employes

John J. Manning, Official of Union Group, Heard by Navy Lodge.

Unqualified assurance that the labor movement is solidly behind Federal employes not only in their legislative battles but in building up a strong organization as well was given by John J. Manning, secretary-treasurer of the Union Label Trades department of the American Federation of Labor, last night at the Carlton Hotel. Mr. Manning spoke at a meeting of the Navy Department Lodge, No. 1, American Federation of Government Employes.

Declaring that Federal workers have given commendable loyalty to their Government, Mr. Manning urged them to give the same type of loyalty to their organization.

President David R. Glass, who presented the charter of the lodge to its persident, Michael D. Shaefer, said the greatest facilities ever accorded any organization for developing its strength and power are available to the Federal employes' groups allied with labor.

AMUSEMENTS AMUSEMENTS

NOW

. . . Is this Sompin' How! I'm Shouting! Hot-cha-cha! It's Got Laffs!—A Million of 'em! It's Got Love!—Wot Love. . . It's got more THISA and more THATTA than you ever saw before!

wotta Pitcher it's Colosseal!

. . . SCHNOZZLE FOR LAUGHS—COHAN FOR SONGS—AND COLBERT FOR LOVE

The PHANTOM PRESIDENT

Paramount's All-Hilarious Masterpiece with

JIMMIE DURANTE

GEORGE M. COHAN

CLAUDETTE COLBERT

Red Velvet Seats — 25c to 1 P.M.

GUARANTEED You Will Scream Yourself Hysterical A CERTIFIED HIT!

METROPOLITAN

NOW!

NORMA SHEARER

IN THE PICTURE THAT STIRS THE MOONLIGHT MEMORIES of YOUTH AND BRINGS BACK THE SMILES AND TEARS OF YESTERYEAR

The TRULY GREAT SMILIN' THROUGH with FREDRIC MARCH LESLIE HOWARD RALPH FORBES BERYL MERCER

METRO-Goldwyn-MAYER PICTURE

Special World's First "SILLY SYMPHONY" In Color.

Loew's PALACE THEATRE OF THE STARS

TODAY! The GREATEST FOOTBALL ROMANCE of ALL TIME! THE GREATEST TEAMS EVER ASSEMBLED!

The ALL AMERICAN

RICHARD ARLEN GLORIA STUART

MIGHTIER THAN THE SPIRIT of NOTRE DAME

25c to 1 P.M.

RIALTO

Loew's COLUMBIA 25c to 1 P.M.

Now! Sally BLANE in "ESCAPADE"

Loew's 35c to 1 P.M. Theatre OF THE STARS

now! Seen Chas. FARRELL Joan BENNETT in "WILD GIRL" with RALPH BELLAMY MINNA GOMBELL

Jack DENNY AND BAND 4 OTHER ACTS PHIL LAMPKIN

Gridiron DOUGLAS FAIRBANKS and CRIMSON TIDE Stripe HEISMAN

NOW

The NIGHT of JUNE 13

A Paramount Picture

CLIVE BROOK CHAS. RUGGLES LILA LEE FRANCES DEE MARY BOLAND ADRIENNE ALLEN

In Person RITZ BROS. VENITA GOULD

25c TO 1 P.M.

EARLE

always a better show at KEITH'S 15c to 50c

A New Kind of Football Story

Francis Wallace's "THAT'S MY BOY"

Richard Cromwell Dorothy Jordan

Added: Satan's Playground and TODAY ONLY 11 A. M. and 3:15 Shows

First Episode Courtney Riley Cooper's "THE LAST FRONTIER"

WORLD WAR PANORAMA SANCTION DE LA GUERRE Biggest Spectacle on Earth

ALL THOSE WHO HAVE SEEN IT RECOMMEND IT

PANORAMA BUILDING 11 A.M. to 11 P.M.

DECATUR 2700

The Hood you want PLUMBING HEATING — TINNING J.C. FLOOD & CO. We come prepared 1405 V STREET, N.W.

JORDAN'S 13th & G

Here you will find the largest display of Grand pianos in the city.

Home of the Chickering

DANCING

MEYER DAVIS MUSIC

WEDNESDAY SATURDAY & SUNDAY NIGHTS

13th and E STREETS

ARABIAN NIGHTS BALLROOM

DIAMONDS

A. Kahn Inc.

935 F St.

L. L. PERKINS

WILL BOND YOU.

United States Fidelity & Guaranty Co. Phone National 0013. 1413 K ST. NW.

NATIONAL TONIGHT at 8:20 50c to $2.50

Mat. Today at 2:20. 50c to $2.

LE GALLIENNE, SCHILDKRAUT

And The Permanent N. Y. Company

Today Mat. "LILIOM"

Tonight "CAMILLE"

NEXT WEEK—SEATS SELLING

THE THEATRE GUILD PRESENTS The First Subscription Play

Auspices American Theatre Society

THE GOOD EARTH

A Dramatization by Owen & Donald Davis of Pearl S. Buck's Novel

Nights, $1.10 to $2.75. Wed. & Sat. Mats., 85c to $2.20 (Inc. Tax).

The HAMILTON HOTEL

Cor. 14th & K RUSSELL A. CONN, Manager

WE WILL CONTINUE TO SERVE

Our Regular $1.50 Seven-Course Dinner for

One Dollar

DAILY, 6 to 9 P. M.—SUNDAYS, 12 to 9 P. M.

● This delicious Table d'Hote Dinner has always been popular with our guests . . . and the same QUALITY and QUANTITY of foods served, will be maintained—just as when the price was $1.50.

● The fine quality of Foods, served in generous portions . . . the excellent service . . . the attractive and comfortable Dining Room—all contribute to its popularity, and make this hotel a very desirable place to dine.

We Will Be Pleased to Welcome You and Your Friends

$30 CASH Allowance For Your Old Worn Out Suite at Peerless

2 BUSY STORES

827-9 SEVENTH ST. N. W.

Branch—1212 Good Hope Road S.E.

GAYETY-BURLESK

STARTING SUNDAY MAT.

GEORGIA SOTHERN (MISS DYNAMITE)

BILLIE HOLMES (MISS CLASS) AND HELD OVER

M'LLE MONTEZ (THE DANCING SENSATION)

Our Agency Service

places a trained organization in charge of your property and investments at a nominal cost.

THE WASHINGTON LOAN AND TRUST COMPANY

F St. at 9th 17th St. at G

SCHOOLS AND COLLEGES

National University

Fall Term Now Beginning.

SCHOOL OF LAW

School of Economics and Government

Registrar's Office

Open for Registration 9 a. m. to 7 p. m.

818 13th STREET N.W.

Tel. NA. 9617.

POST WANT ADS BRING QUICK RESULTS

SPORTS SATURDAY OCTOBER 8, 1932 **The Washington Post.** SATURDAY OCTOBER 8, 1932 SPORTS

ALABAMA AND G. W. PRIMED FOR GRID TEST TODAY

This MORNING with SHIRLEY L. POVICH

THREE years ago Athletic Director Jim Pixlee set about to disprove the popular belief that Washington is a poor football town. He had been told that the Capital just didn't turn out for football, what with the races always nearby. Within the next twelve hours, Pixlee will have proved his point.

A crowd of at least 20,000 is confidently expected to attend the George Washington-Alabama game at Griffith Stadium this afternoon and from this corner it appears that the record throng of 22,000 which saw Penn State play Navy here in 1922 may be exceeded.

And if that infallible indicator, the requests for Annie Oakleys, has not lost its full meaning, it will be a record gathering for football in Washington. The lads who form on the right for the free ducats know a football attraction when they hear of one, and none seem to have overlooked the game today. If that isn't sufficient evidence, I refer you to the best advance sale for any game in the history of the Capital.

Pixlee Tempted Ridicule.

But three years ago, from out of the West, came Pixlee to look the situation over and tempt a city's ridicule by his assertion that Washington was a good football town. He based his arguments on the opinion that the Capital had never been treated to the gridiron attractions that it deserved, and speedily set about to put his plans into effect.

Nationally famous teams had been few and far between in Washington. Capital fans were starved not only for football games, but for football spectacles, Pixlee reasoned. It was the anticipation and the color fully as much as the game that turned the crowds out, he declared. That was George Washington's aim.

The fact had been that Washington colleges had been playing their best games away from home. The Capital's reputation as a poor-drawing town made it exceedingly difficult for local institutions to make worthwhile guarantees to prominent opponents. Washington was passed up by the feature games.

School's Tradition Was Negligible.

At George Washington, Pixlee had little to work with except a college president who encouraged him in his ideas. The school's football tradition was slightly less than negligible, the teams had long been regarded as set-ups. The student body was as interested in football as the Eskimos in ice chests.

But Pixlee persevered. He attended the coaches' parleys. He made friends and contacts at leading institutions. He proved himself a diplomat as well as a politician, and finally he arranged for George Washington this year a schedule that would do credit to any ranking college of the country, and which surpasses that of many of the so-called elite.

Scan the list on the George Wash-

Continued on Page 12, Column 1.

Referee Ends Slaughter of Leonard

McLarnin Is Awarded Technical K. O. in 6th Round.

Ex-Champion Makes Game Stand After Being Floored.

By ALAN GOULD
(Associated Press Sports Editor.)

MADISON SQUARE GARDEN, New York, Oct. 7 (A.P.).—A pale, bloodflecked, slightly baldish figure, the shadow of one of the greatest lightweights of all time, sagged helplessly into the arms of the referee tonight and Benny Leonard was at the end of the comeback trail—the victim of the youthful punching of Jimmy McLarnin.

With only five seconds of the sixth round to go, Referee Arthur Donovan stopped the fight and awarded the verdict to McLarnin on a technical knockout. Leonard, his resistance gone and even his once superb defense no longer effective, was swaying groggily under a hail of blows to the head and body, obviously the target for a knockout blow, when he was saved from absorbing further and unnecessary punishment.

Leonard's Early Lead Futile.

From the moment McLarnin dropped Leonard for a count of nine in the second round, with a right to the jaw, the outcome of this dramatic bout between the old-time champion and the impetuous young Irishman never was in doubt. Leonard gave a masterful exhibition of boxing at the outset, winning the first round amid a tumult of applause from the packed arena, but he had neither the stamina nor the punch to cope with his young foeman from there on.

The crowd, numbering 18,000 cash customers who contributed to a "gate" of $60,000, viewed the contest with mingled emotions. Leonard received a terrific ovation when he entered the ring, drawn and somewhat pale. His early efforts received thunderous applause as he repeatedly made McLarnin miss like a school boy, but as quickly as it became apparent Benny was just a shadow of his old self, without anything like a dangerous punch, the gallerites underwent a sudden change in sentiment.

Former Champion Tries Old Tricks.

Leonard tried one of his old-time tricks, talking to Jimmy as he sought to get out of a tight corner early in the sixth. It may have been just a harmless remark, but McLarnin lashed out with both fists and connected. Leonard wobbled, and was saved by the ropes from going down. Bracing himself, he stepped around, shielding his head with his arms. Jimmy beat a tattoo on any part of Leonard's anatomy he could find. Bent half over, Leonard was just about out on his feet. He didn't seem to realize what was happening when the referee stepped in. He swayed forward once more, and this time landed snugly in Donovan's arms.

After it was over Leonard told newspapermen he would not quit his comeback attempts, despite the beating he took and the obvious fact he has little or no punch left. The former champion said he felt he had made a good enough showing, against odds and a great young opponent, to warrant further activity.

Leonard scaled 150½ pounds tonight, 3 pounds more than McLarnin, having taken off close to 30 pounds in his return to the arena after a seven-year lay-off.

BALLOT

NAME YOUR CHOICE
for
MANAGER OF THE NATS

The Post hereby affords to the fans of Washington an opportunity to express their opinion as to who shall be the successor to Walter Johnson as manager of the Washington Club. It is not an attempt to influence the decision of the club officials.

Vote for your favorite. The field is unlimited and fans may name any baseball character they believe best fitted for the job. With Joe Judge, Joe Cronin and Sam Rice most frequently mentioned, their names are inscribed below, but fans are at liberty to make any additional nominations on the ballot, in which space is provided.

Merely check your nominee if he is among the three mentioned, or if not, simply add his name.

JOE JUDGE..... SAM RICE.....

JOE CRONIN..... .....

Voter's Name .....

Address .....

The balloting will close next Friday at midnight. The final tabulation will be announced in The Post of Sunday, October 16.
Mail or deliver your ballot to the Sports Editor of The Post.

Post's Managerial Ballot Greeted by Heavy Voting

WHO will manage the Nats?

The fans of Washington yesterday demonstrated that they have very definite ideas as to the man who should succeed Walter Johnson, according to the heavy response that greeted the first publication of The Post's ballot to determine public opinion on the subject.

No less than seven candidates were nomianted in the ballots cast yesterday as the fans showed a varied preference for different baseball characters.

Joe Judge and Joe Cronin polled the bulk of the votes, but there was support, too, for Sam Rice, Bucky Harris, Donie Bush and Rogers Hornsby.

A surprising development, too, was the fact that many fans refused to accept the release of Walter Johnson as final, and cast their vote for the popular pitching idol whose contract as manager was not renewed.

That the balloting struck a popular chord with Washington fandom is attested by the heavy response on the first day. From the night proof section of the Government Printing Office, which conducted its own poll among 62 fans, Joe Judge was the nominee, drawing 26 of the votes to give him a majority over Sam Rice.

The Post's ballot is not a contest. It is a simple attempt to gauge the fans' feeling on the subject. The balloting is simple. Merely fill out the above vote, mail or send it to the Sports Editor of The Post and watch this paper for daily developments. The contest will close on Friday, at midnight.

TREND OF VOTING

The first day's voting by Washington fans in The Post's ballot on the new manager of the Nats resulted as follows, with the figures showing the leading nominees' percentage of the total number of votes:

J. Judge	.337	R. Hornsby	.046
J. Cronin	.155	J. Harris	.030
Sam Rice	.046	Donie Bush	.015

Stevinson Regains Title at Columbia

Miller B. Stevinson, the "old warhorse" of District links, yesterday regained possession of the prized Edward B. McLean Trophy by defeating Commander C. B. Hatch in the finals of the Columbia Country Club championship tournament, 7 and 6.

Results:

CHAMPIONSHIP FLIGHT—Miller B. Stevinson defeated Maj. W. G. Kilner, 2 up; Commander C. B. Hatch defeated George P. James, 1 up; Stevinson defeated Hatch, 7 and 6. Consolation—John Barr defeated E. G. English, 2 and 1.

SECOND FLIGHT—W. J. Dilliard defeated C. J. Quentell, 2 and 1; A. S. Gardiner defeated Col. C. T. Merrill. Gardiner defeated Dilliard, 1 up. Consolation—F. V. Keyser defeated A. R. Mackley, 6 and 5.

THIRD FLIGHT—S. C. Watkins defeated D. L. Younger, 1 up; R. P. Dunn defeated W. P. Skinker, 1 up, twentieth hole; Watkins defeated Dunn, 5 and 3. Consolation—F. S. Appleman defeated W. T. Gibbs, 1 up, nineteenth hole.

FOURTH FLIGHT—R. G. Nichols defeated William Brazshaw, 3 and 1; E. L. Harts defeated Ulysses Butler, 4 and 3. Harts defeated Nichols, 4 and 3. Consolation—Col. H. C. Kramer defeated G. E. Altemus, 1 up.

FIFTH FLIGHT—C. W. Gosnell defeated C. S. Abell, 3 and 2; W. A. Rogers 2d defeated K. Hudson Olds, 3 and 2. Rogers defeated Gosnell, 5 and 4. Consolation—C. Heinrich, jr., defeated F. P. Berryman, 1 up, 24 holes.

SIXTH FLIGHT—G. L. Munter defeated G. R. Shields, 4 and 3; Robert McChesney defeated F. A. Lyons, 5 and 4. Munter defeated McChesney, 3 and 2. Consolation—E. V. Pugh defeated C. M. Boteler, 4 and 2.

Quantico Marines Bow to Dayton U.

Special to The Washington Post.

Dayton, Ohio, Oct. 7.—In one of the most sensational games ever seen in the Dayton Stadium, Dayton University's Fliers whipped the Quantico Marines here tonight, 21 to 14. It was the first victory Dayton has scored over the Leathernecks since 1926.

Maryland All-Stars Play Hawks Tomorrow

Determined to break into the win column Sunday, the Mohawk eleven put in its last practice session on the Seaman Gunners field in preparation for the game with the Maryland All-Stars. Gus Ekaitas, formerly a star at Western Maryland, and Ed Ryscavage, mainstay of the Mount St. Mary's team for three years, will be in the Marylanders' line-up. Ed Dugan and Pickle Hoffman have donned Hawk livery.

FRATERS WANT GAME.

Due to a cancellation the Alexandria Fraters are without a game for Sunday. The Fraters won the unlimited crown in the Capital City League last season. For games call Manager Shorty Scrivener at Alexandria 848-W.

National Training Beats Alexandria

Alexandria, Va., Oct. 7.—National Training School's powerful eleven kept its record untarnished by defeating Alexandria High School, 20 to 0, before a large crowd here today. It was the fourth-straight victory for Training School, and Alexandria's third setback in a row.

Ray Signs, speedy half back of the visitors, was the hero of his team's triumph.

Nat. Training.	Position.	Alexandria.
Thomason	L. E.	Fritter
Choice	L. T.	S. Mendelson
Halloway	L. G.	B. Mendelson
Sorentino	Center	Jackson
Frisch	R. G.	Luckett
Corey	R. T.	Henderson
Johnson	R. E.	Suthard
Merriman	Q. B.	Chilcotte
Brown	L. H.	Simpson
Signs	R. H.	Sheath
Kiski	F. B.	Pullman

Nat. Training School.. 6 0 7 7—20
Alexandria..... 0 0 0 0—0

Touchdowns—Signs (2), Kiski. Points after touchdowns—Kiski (placement), Thomason (pass from Signs). Substitutions—(Alexandria) Hudson, Olds, Rogers defeated Gosnell, 5 and 4. Consolation—C. Heinrich, jr., defeated F. P. Berryman, 1 up, 24 holes.

SIXTH FLIGHT—G. L. Munter defeated G. R. Shields, 4 and 3; Robert McChesney defeated F. A. Lyons, 5 and 4. Munter defeated McChesney, 3 and 2. Consolation—E. V. Pugh defeated C. M. Boteler, 4 and 2.

Mrs. Holtzman Wins Army and Navy Title

Rallying after being 2 down at the turn, Mrs. W. P. Holtzman yesterday lifted the Army and Navy Country Club women's golf championship by conquering Mrs. C. K. Osborne in the finals, 1 up on the nineteenth hole.

St. Louis Open Is Led By Stark With 70

St. Louis, Oct. 7 (A.P.).—George Stark, a "dark horse" from Indianapolis, led the field in the first round of the St. Louis $2,500 open golf tournament, with a 70, one under par.

Tommy Armour, favorite for the tournament, failed by a stroke to tie Stark. Tommy three-putted the eighteenth green for a 71. He was 35 feet from the pin with his second and his third left him a 12-footer which he failed to sink.

Abbie Sard Defeated In Hot Springs Tennis

Hot Springs, Va., Oct. 7 (A.P.).—Miss Abbie Sard, of Washington, D. C., was eliminated from further competition in the annual fall tennis tournament, now in progress here, by Miss Joan Ridley, of England, defending champion. Miss Ridley won in straight sets, 6—1, 6—3. Paired with Miss Virginia Rice, Miss Sard reached the doubles in the tournament. Their opponents for the title will be Mrs. William V. Hester and Miss Frida Scharman.

SOCCER REFEREES ELECT.

Meeting at the District Building last night, soccer referees of this city voted to call their organization the District of Columbia and Southeast District Soccer Referees Association. Ed Kruse was elected president; Jack Caldwell, vice president, and G. Carleton, secretary-treasurer. George Youngblood was admitted to membership.

ARLINGTON TEAM PLAYS.

Hopkins Furniture Co. team, of Alexandria, will help the Arlington A. C. open its season at Arlington tomorrow. The game will start promptly at 2:30 o'clock.

Maryland U. And V. P. I. On Edge

Old Rivals Clash at Byrd Stadium in Conference Game.

Widmyer and Scott to Start; Visitors Upset Georgia.

A BRISTLING Southern Conference gridiron clash will bring together Maryland and V. P. I. this afternoon at College Park at 2:30 o'clock, in a game that is one of the high spots of the day's Southern football menu and also is the feature event on Maryland's annual homecoming day program.

The Old Liners, beaten 7 to 6 last week by Virginia, will go up against their Gobbler foes today with two reserve men in the line-up, but their presence will hardly lessen the vitality of the team for one of the substitutes is none other than Earl Widmyer, dynamic back field speed merchant, who is taking the injured Paul Kiernan's place.

Scott Supplants Webb.

John Scott will supplant Tommy Webb at center. Both Webb and Kiernan failed to recuperate properly from their Virginia bumps.

A keenly contested, super-close game is the expectation of the majority of the experts. Both teams have competent lines and first-rate back fields. Two more evenly matched teams would be hard to find, despite the fact that Maryland was a loser last week and V. P. I. scored a nationally known upset by beating Georgia.

No.	Maryland.	Pos.	V. P. I.	No.
32-37	Vincent	L. E.	Seaman	36
57-14	Rouzer	L. T.	Hoenstine	45
59-49	Farrell	L. G.	Murphy	32
55	Scott	Center	Porterfield	35
54-39	McDonald	R. G.	Hite	43
53-61	Keenan	R. T.	Grinus	42
75-52	Wood	R. E.	McIntyre	30
44-48	Poppelman	Q. B.	Casey	15
48-45	Nelson	L. H.	Mills	16
35-31	Widmyer	R. H.	Holsclaw	13
17	Woods	F. B.	Smith	44

Maryland reserves—Beuner, 41-26; DeVeau, 37-42; McCaw, 48-35; Cole, 73-15; Silber, 50-60; Matheke, 38-18; Simpson, 40-32; Goldman, 23-27; Mayhew, 67-38; Mitchell, 39-20; Rittenhouse, 25-47; Hawkins, 55-41; Buscher, 25-25; Heckensmith, 29-55; Sothoron, 31-56; Stieber, 36-53; Widmyer, 35-31; Cresca, 23-54; Hines, 46-33; McCullough, 11-30; Snyder, 44; Scott, 55; Har, 48-29; Penrod, 54-51; Robbins, 53-52; Cronin, 34.

Virginia Poly reserves — Dillion, 1; Francis, 20; Hobllitzell, 17; Miles, 14; Oliver, 8; Palmer, 26; Thomas, 11; Woodard, 9; Howard, 6; Huffman, 44; Nesri, 33; Ochs, 10; Simmons, 37; Thomas, 3; Botts, 23; Botnick, 30; English, 25; Yorke, 18; Hutcheson, 4; Copenhaver, 24; Jennings, 12; Morgan, 24; Ottaway, 29; Robinson, 40; Spruill, 19.

(Note—First Maryland numbers are black and gold jerseys; second are gold jerseys.)

ALABAMA-G. W. LINE-UPS

No.	George Washington.	Pos.	Alabama.	No.
48	Mulvey	L. E.	Swaim	28
41	B. Parrish	L. T.	Laslie	40
47	Stewart	L. G.	Hupke	37
51	Dike	Center	Hewes	45
49	Hickman or Pearce (16)	R. G.	Kirkland	28
46	Slaird	R. T.	Godfree	44
38	Chambers	R. E.	Leach	30
39	Fenlon	Q. B.	Mosely	1
42	Carter or Strayer (19)	L. H.	Chappell	54
44	F. Parrish	R. H.	Holley	32
45	Kriemelmeyer or Doose (25)	F. B.	Cain	14

RESERVES.

Alabama—McDaniel (9), Campbell (10), Rhordanz (12), Sewell (15), Taylor (16), Demyanovich (18), Hughes (19), McMillan (20), Hutson (21), Gandy (22), Cochrane (23), Freeman (24), Frey (25), Hearn (26), Sims (29), Hoyston (32), Sanford (34), Turner (35), Joe Dildy (36), Marr (38), Morrow (39), Hundertmark (41), Barker (42), Lee (47), Joyce (49), Rogers (50), Brown (51), E. R. Walker (53), Howell (55), Bellini (60), James Dildy (46), Dotherow (43).

George Washington—Matia (56), Trilling (55), Edwards (54), Galloway (43), Wray (32), Geringer (31), Wilson (36), Steele (30), Albert (53), Conn (28), Tompkins (37), Jones (27), Blankenship (39), Laas (26), Bovee (29), Norton (33), Ricketts (34), McGinnis (40), Eidt (52), Baker (21), McCarver (58), Farrington (14).

ALL SECTORS TO SEE BIG BATTLES

Yale-Chicago Headline East; Michigan vs. Northwestern.

By FOSTER HAILEY.

NEW YORK, Oct. 7 (A.P.).—With baseball relegated to the stove league for the winter, football takes undisputed possession of the sports stage tomorrow with a program featured by several games of unusual early season interest.

Notre Dame makes its first start of the year, Northwestern and Michigan, giants of the Big Ten, meet in a game which may decide the conference championship, the Georgia Bulldog attacks Tulane at New Orleans and universal attention focuses on the Yale Bowl at New Haven where Chicago meets Yale.

Better football may be played elsewhere but first place in the heart of the football fan probably will go to the meeting of Blue and Maroon as Amos Alonzo Stagg for the first time leads a team back to the school where he starred as a player almost half a century ago.

By Stagg's own admission the 1932 Chicago team is his best of recent years while Yale is intent on erasing the stigma of its 0-0 tie with Little Bates last Saturday.

Yale Bowl Clash Features.

The game in the Yale Bowl tops an Eastern program featuring such competition as Columbia-Princeton, New York University-Rutgers, Fordham-Bucknell and Dartmouth-Lafayette. Columbia, N. Y. U., Fordham and Dartmouth have been selected by most observers as probable victors but if the tide of battle should flow the other way it would be no great surprise.

The Northwestern-Michigan game, where the result is in the laps of the gods, tops a Big Ten slate which sends eight of the ten conference teams into action against each other. Purdue-Minnesota share Midwest interest, with Purdue given a slight edge over Bernie Bierman's first Gopher team. Indiana-Ohio State and Iowa-Wisconsin complete the conference schedule, with Ohio State and Wisconsin favored to win.

EASTERN 14-0 VICTIM OF GONZAGA

Series Eleven Upset by Passing Game of Purple.

ONE of the most astounding football upsets of recent years was indelibly written into the records at Eastern Stadium yesterday, when eleven thoroughly aroused fighting Irishmen from Gonzaga smeared a 14-to-0 defeat on the previously untarnished record of the home team. A large throng witnessed the game.

The first of three Eastern scoring threats came in the opening period, when the Lincoln Parkers advanced to Gonzaga's 10-yard line before being halted. Again in the third quarter Eastern came within the shadow of the goal, and again was repulsed. Eastern's last thrust, a drive that reached the 20-yard stripe, was checked in the final period.

Gonzaga seized one of the breaks of the game to score in the second period. Sweeney punted to Eastern's 30-yard line, where Tony Palmer fumbled. Quigley recovering the ball for Gonzaga. Two passes advanced the oval to the 13-yard line, from where Sweeney skipped around end for the score.

Opening up with a surprise aerial attack in the third period, Gonzaga fought from its own 10-yard line to Eastern's 30. Here Hurley whipped a pass to Hall, who jogged the remaining 20 to score.

Gonzaga.	Position.	Eastern.
Connors	L. E.	Benjamin
Quigley	L. T.	Campbell
Donohue	L. G.	Boyd
B. Mills	Center	Lewis
Dunnington	R. G.	Weirsheim
Horan	R. E.	Nolan
Carr	Q. B.	Ayer
Hall	L. H.	C. Mills
Hurley	R. H.	Cleary
Sweeney	F. B.	Palmer

Leubbert	0	0	0	J. Mills	0
Gonzaga	0	7	7	0	—14
Eastern	0	0	0	0	—0

Touchdowns—Sweeney, Hall. Points after touchdowns—Leubbert. Substitutions—(Gonzaga) Thibadeau, Lilly, McQuillan, J. Donoghue, Mann, Boyle, Merkle. Dunihan; (Eastern), Thompson, Wolf, Adams, Carroll, Sprinkle. Referee—Haslinn. Umpire—Cohill. Head linesman—Kresky.

Dusek and Vassell In Wrestling Feature

Rudy Dusek, whose head proved harder than Gino Garibaldi's last Thursday, will lead the rassling card at the Auditorium again next Thursday night when he meets George Vassell in a return match.

Vassell defeated Dusek at Griffith Stadium in one of the final outdoor shows, finishing the Omaha bruiser with a nice sock on the jaw.

Landon Beaten, 6 to 0, By G. U. Prep Eleven

Ramming over a touchdown in the final period, Georgetown Prep opened its season with a 6-to-0 victory over Landon at Garrett Park yesterday.

Georgetown Prep.	Pos.	Landon.
Nee	L. E.	Larimer
Cummings	L. T.	Williams
Scatuorchio	L. G.	Sands
Leslie	Center	Slaughter
Sheehan	R. G.	Decker
Schroeder	R. T.	Herron
Williams	R. E.	Castell
Graham	Q. B.	Harrison
Keating	L. H.	Hopper
Eddy	R. H.	Betts
McNamara	F. B.	Baker

Georgetown Prep	0	0	0	6	—6
Landon	0	0	0	0	—0

Touchdown—McNamara. Substitutions—(G. U.) M. Scatuorchio, McCann, Sands. Referee—Machert. Umpire—Farrell.

Crimson Tide Lineup Is Revised

Heaviest Line Will Be Sent Against G. W., Coach Decides.

20,000 to See Game; Fenlon and Cain Are Rival Aces.

By BOB CONSIDINE.

GEORGE WASHINGTON UNIVERSITY, for long years a football nonentity, makes a rousing debut into the best gridiron society this afternoon, meeting the gigantic University of Alabama Crimson Tide at Griffith Stadium at 2:30 o'clock.

Certainly one of the most ambitious games ever scheduled here, the contest is expected to draw a crush of 20,000 football-hungry fans, lured by a combination of depression prices, the national reputation of the Southern Conference behemoths and the hard-bitten Colonials, suddenly come of age.

Underdogs, and dangerous ones at that, the embattled Colonials promise to unleash a series of footballistic fireworks this afternoon which they hope will offset their weight handicap and confound Alabama into losing the ball game. Tricky running plays, laterals, passes and cutbacks, fake kicks and perhaps the venerable old Statue of Liberty play will be the sabers with which they hope to hack their way through a team which was national champion in 1930 and maybe headed for that honor again this year.

Alabama Drill Reveals Brawny Crew.

Whatever hopes G. W. had of gaining a 50-50 break in the matter of weight distribution were shattered yesterday when Alabama worked out at Griffith Stadium—a bigger and brawnier crew than was expected, a bunch of overstuffed gazelles to whom football appears to be a sixth sense. Coach Jim Pixlee, in a surprise move, sent G. W. out to Friends School field to chip the rough edges off the unusual game the Colonials are expected to utilize today.

Coaches of both teams last night pronounced their squads fit for the fray.

The unlimbering performance of the Alabama team yesterday did nothing to narrow the accepted feeling that the Tide would win by three touchdowns. Frank Thomas, director of the Tide's football destinies, said yesterday that he believed the team might win by one touchdown. Late

Continued on Page 12, Column 4.

College Football Games Today

LOCAL.

George Washington vs. Alabama, at Griffith Stadium, 2:30 p. m.
Maryland (20) vs. V. P. I. (0), at Byrd Stadium, 2:30 p. m.
Gallaudet vs. Washington College, at Kendall Green, 2:30 p. m.
American U. (0) vs. Hampden-Sydney (49), at Hampden-Sydney.

EAST.

Columbia vs. Princeton.
N. Y. U. (21) vs. Rutgers (7).
Yale (27) vs. Chicago (0).
Bucknell (14) vs. Fordham (13).
Syracuse (48) vs. Ohio Wesleyan (7).
Pennsylvania (32) vs. Swarthmore (7).
Army vs. Carleton.
Harvard (39) vs. New Hampshire (0).
Dartmouth vs. Lafayette.
Cornell (27) vs. Richmond (0).
Pittsburgh vs. Duquesne.
Holy Cross vs. Maine.
Colgate (40) vs. Niagara (6).
Penn State (6) vs. Waynesburg (7).
Villanova (13) vs. Gettysburg (0).
Manhattan vs. Seton Hall.
W. Va. Wesleyan vs. Bethany.
Bowdoin (20) vs. Williams (25).
Western Maryland vs. Marshall.
Navy vs. Washington and Lee.

SOUTH.

Auburn vs. Duke.
N. C. State vs. Clemson.
Tennessee (7) vs. North Carolina U. (0).
Florida vs. Sewanee.
Tulane (28) vs. Georgia (7).
Georgia Tech vs. Kentucky.
Mississippi State (2) vs. Mississippi (0).
Wake Forest vs. South Carolina.
Vanderbilt (52) vs. West. Kentucky (7).
Virginia (18) vs. Roanoke (0).
Citadel (13) vs. V. M. I. (13).

MIDWEST.

Notre Dame vs. Haskell.
Michigan vs. Hiskell.
Michigan vs. Northwestern.
Wisconsin vs. Iowa.
Minnesota vs. Purdue.
Ohio State (13) vs. Indiana (6).
Illinois (20) vs. Bradley (0).
Nebraska (22) vs. Iowa State (0).
Western Reserve vs. Carnegie Tech.
Michigan State vs. Grinnell.
North Dakota (34) vs. Thomas (St. Paul) (6).
S. Dakota State (7) vs. North Dakota State (0).

SOUTHWEST.

Kansas (0) vs. Oklahoma (19).
Nebraska (22) vs. Iowa State (0).
Missouri (0) vs. Texas (31).
Texas Christian (7) vs. Arkansas (0).
S. M. U. (21) vs. Rice (13).
Texas A. & M. vs. Texas A. & I.

WEST.

Southern California (30) vs. Oregon State (0).
Oregon (13) vs. Washington (0).
California (0) vs. St. Mary's (14).
Stanford (6) vs. Santa Clara (0).
Gonzaga (6) vs. Idaho (7).
Washington State vs. Willamette.
Occidental vs. Brigham Young.

—and now we have the
REAL ENGLISH
drape
—at a price
$29.75

Outside designers tried to attract our attention with models "just as good" . . . but we side stepped the suits we could sell "at a price" until a certain manufacturer, with whom we do a lot of business, had a whole year's time to do the necessary experimenting and perfecting to meet the specifications 100% . . . and NOW we have added them to our "authentic" English Drape Models . . . which makes our starting price.....$29.75

GROSNER
of 1325 F STREET

FOOTBALL
GEO. WASHINGTON U.
vs. ALABAMA U.
TODAY, Griffith Stadium, 2:30 P. M.
Gen. Admission, 50c, 75c; reserved seats, $1, $1.50. Tickets at Stadium, Spalding's and French's.

BUICK SEDAN
PACKARD SEDAN
AUBURN SEDAN
BUICK COUPE
CHEVROLET ROADSTER
OAKLAND SEDAN
For Finance Company
ALSO OTHER
AUTOMOBILES
AT WESCHLER'S
Auto Auction
920 H St. N. W.
TODAY
10 A. M.

Football Today
G. W.
vs.
Alabama
Sat., Oct. 8,
2:30 P. M.
Show Your Colors
Wear a gorgeous, glowing "Mum" to the game and contribute your bit toward the success of your team. Besides—it's so exquisitely becoming.
Gude's
Gude Bros. Co.
Four Flower Shops
Main Store, 1212 F St. N.W.
Phone NAt. 4276
Members Florists' Telegraph Delivery Association

HANAN SHOE
TRUST A TRUSTWORTHY NAME!
HANAN
AMERICA'S FINEST CUSTOM-MADE
SHOES
$10.50 and $11.50
Last Year Were $13.50 to $16.50
Charge Accounts Invited
RALEIGH HABERDASHER
930 F Street

Sale!
FOOTBALLS
All Leather "Valve Type" Football. Reg. $3.50 value at $1.25
All Leather Fine Quality "Valve Type" Footballs. Reg. $5.25 value at $2.95
Boys' FOOTBALL PANTS, $2.25
SHOTGUNS and RIFLES
Winchester "Bolt Action" .22-Cal. Single Shot Rifles. Special at $4.75
H. & R. "Bay State" Automatic shell ejector, single barrel shotgun. Special at only $6.75
SOCCER SHOES
Imported English Soccer Shoes. All sizes. Regular $7.00 value at $3.50
SWEATERS
Men's 100% Pure Virgin Wool Slip-Over Sweaters in Crew and Vee Necks Style. Reg. $7.50 value, special at $3.95
Men's 100% Pure Virgin Wool Sweaters. Roll collar, coat style. Reg. $8.50 value, special at $4.95
GROCE'S
CORNER 11th and E Sts.

GLASTONBURY WINS CRIMSON TIDE HANDICAP BY A NOSE

Siskin Beaten In Duel in Feature

Elston Pilots Mount to Stirring Victory in Last Strides.

Bright Bird, in Field at 20 to 1, Scores Upset in Third.

By WALTER HAIGHT.

GLASTONBURY, owned and operated by J. McPherson, is an odd horse in that he likes to run with his head down. Yesterday, Jockey Elston, riding the son of Sir Gallahad III, had to pass up the chance to use his whip, being busy with the task of holding up Glastonbury's head. He was on the right job, too, inasmuch as a nose separated the winner from Siskin, which Bejshak beat through the stretch. Semaphore, the favorite, was a well defeated and laboring third.

This happened in the Crimson Tide, the day's feature, named along with several other races in honor of the Alabama University football team which plays George Washington here today. Some 7,000 witnessed the card.

Siskin, one of the two outsiders in the field of four, broke on top followed by Semaphore and Glastonbury, with Marse Robert the trailer. They stayed in the same positions with Siskin a length in front until the turn into the stretch where Glastonbury displaced Semaphore and moved up to gradually cut down the leader.

Ilchester Winner In Opener.

Mud-bred 2-year-olds ran first and second in the opener when Ilchester, son of Dulin, led Polar Brush, son of Wrack, home. Pretty Wise was third. Ilchester pulled away to a safe lead in the stretch under the expert handling of Buddy Hanford.

Speckled Beauty II accounted for the thrilling Tuscaloosa Steeplechase, with Luckite, the favorite, second, and Huffy third. It was a lucky victory, for F. Ambrose Clark's 7-year-old gelding, Creek, which fell early in the race, decided to take matters in his own hands and insisted on accompanying the leaders. He interfered with Speckled Beauty II at one stage, but blocked Luckite and Huffy several times between the last two jumps and the finish. Creek had his way, winning the race without a rider.

Speckled Beauty II led most of the way and it was not until the final time around that Luckite and Huffy moved up. The ultimate winner dropped to third at the far turn, but came again while hugging the inside of the course to draw away on the flat after the last jump.

Besides Creek, the others that figured in mishaps were Daiquiri, which fell, and Royal Doulton, Dock Light and Royal Plume which lost riders.

Three jockeys were injured. E. Christian suffered a broken leg; A. Scott, a badly bruised leg and P. Shuler, possible internal injuries.

Bright Bird's mud-running ability was overlooked in the third race—the Frank Thomas — and the Bright Knight gelding led all the way to an easy victory, to pay a $39.20 mutuel while grouped in the field. Avalon was second, ahead of Gay Party. Danny Meade gave the winner a hustling ride.

Old Baldy, of the Coe entry, proved much the best in the Hurry Cain Purse. He took the lead when Jockey Knapp gave the word and sailed home easily in front of Nose In. Bejshak made a game attempt with the latter. Clarify, a long shot, came up to take the show money. Jacobs Ladder led the field to the first turn and quit.

Merry Fox and Syriac scored easy victories in the last two races.

THIS MORNING:

Continued from Page 11.

ington schedule: Washington and Lee, Alabama, Iowa, Tulsa, Oklahoma, William and Mary and North Dakota State. Five of the games intersectional, and you begin to see Pixlee's idea. It's a schedule that even George Washington alumni deemed impossible three years ago.

And Pixlee's football teams are being geared to the demands of his schedule. The 18-0 victory over Washington and Lee bore evidence of the Colonials' new-found power on the gridiron. An Alabama-George Washington game two years ago would have been the veriest kind of a set-up for the Crimson Tide. But George Washington is now in a position to make that hyphenated word spell upset this afternoon.

But if George Washington, mayhap, wins the game this afternoon I doubt if the figures of that victory will look as sweet to Pixlee as the 20,000 in the stands.

FREE FREE FREE

To every one purchasing any racing wire, regardless of cost, a copy of

JOE COBURN'S $5 WIRE

Which has been winning sensationally. By special arrangement given free only

AT EDDIE'S, 1209 E ST. N.W.

LOANS

Diamonds, Watches, Jewelry, &c.

ROSSLYN LOAN CO.

Rosslyn, Va. Interest 2% and 3%.

Laurel Races

OCTOBER 3 to OCTOBER 29 INCLUSIVE

Thirty minutes to Track by Special B. & O. R. R. trains leaving Union Station, Washington, at 12:15 and 12:40 P. M.

FIRST RACE AT 1:45 P. M.

General Admission Inc. Tax $1.65

LAUREL RACES

De Luxe Motor Coaches Leave

1416 F Street N. W.

12 Noon and 12:30 P. M.

ROUND TRIP, $1.00

THE CAPITAL TRACTION CO.

National 1075

Laurel Race Chart

Special to The Washington Post.

Friday, October 7, 1932.

WEATHER, CLEAR. TRACK, HEAVY.

FIRST RACE—Six furlongs. Purse, $1,000; claiming. For maiden 2-year-olds. Start good from gates. Won easily; place, same. Went to post at 1:47. Off at 1:48½. Winner, H. Bruce's ch. c. (2), by Dunlin—Effort. Trained by E. Trueman. Value to winner, $700; second, $200; third, $100. Time, 0:24 3-5, 0:50 2-5, 1:17 2-5.

Horses	Wgt.	Post	St.	¼	½	Str.	Fin.	Jockeys	Straight
ILCHESTER	112	3	5	1½	1^{4}	1^{4}	1^{4}	Hanford	$4.85
POLAR BRUSH	103	2	8	4½	4½	2^{3}	2^{4}	Sherry	10.75
PRETTY WISE	108	9	1	3^{4}	6^{4}	4^{4}	3^{4}	Quattlebaum	33.95
PERIODICAL	110	7	10	7½	2^{1}	3½	4^{1}	M. Garner	24.75
DARKLING	114	5	4	6½	5^{h}	5^{4}	5^{2}	Workman	6.00
METAURUS	113	8	7	9½	7^{4}	6^{4}	6^{4}	Martin	1.35
MISS ALDEN	108	6	11	11^{4}	11^{3}	8^{4}	7^{4}	Steffen	234.60
LORD RAGLAN	108	4	2	2^{4}	3½	7¼	8^{4}	Meade	6.25
MORSIN	116	12	12	12	12	11^{3}	9^{4}	E. Smith	*115.65
BRAN MUFFIN	110	10	3	8^{1}	8^{4}	9^{1}	10½	Fator	123.55
STEELTON	103	11	9	10^{2}	10^{3}	10^{1}	11¼	Cruz	*
POUCUN	105	1	6	5^{1}	9^{4}	12	12	Bellizzi	*

*Field.

Two-dollar mutuels paid—ILCHESTER, $11.70, $6.60, $3.70; POLAR BRUSH, $10.00, $7.30; PRETTY WISE, $15.90.

ILCHESTER, racing as if suited by the footing, sprinted into a commanding lead when reaching the turn, saved ground thereafter and held POLAR BRUSH safe. Latter improved his position on the inside in the first half mile and closed gamely. PRETTY WISE, prominent and under strong pressure, continued stoutly in the closing test. PERIODICAL, rushed up on the outside to enter contention, faltered badly during the stretch run. DARKLING could never threaten the leaders. METAURUS had no speed in the going. LORD RAGLAN stopped. BRAN MUFFIN did not fancy the footing.

SECOND RACE—About two miles. Purse, $1,500; claiming. For 3-year-olds and upward. Start good. Won driving; place, same. Went to post at 2:17. Off at 2:19. Winner, F. A. Clark's br. g. (7), by Fly Fisher—Cullens Glen. Trained by H. A. Gaither. Value to winner, $1,050; second, $300; third, $150. Time, 4:04 1-5.

Horses	Wgt.	Post	St.	4	8	12	Str.	Fin.	Jockeys	Straight
SPECK. BEAUTY II	143	4	3	1^{1}	1^{3}	1½	1½	1^{1}¼	Rea	$4.30
LUCKITE	147	11	10	6^{1}	3^{1}¼	1½	2½	2½	Bauman	1.40
HUFFY	150	10	12	5½	2^{1}¼	2^{1}	2^{1}	3^{4}	Bellhouse	4.40
OUTLAW	143	12	11	7^{1}½	5^{10}	4^{1}	3½	4^{2}	Miller	12.30
FIVE O'CLOCK	146	1	2	11	8	5^{4}	5^{3}	5^{10}	W. Ball	*82.25
PETER Q. LIGHT	147	8	4	10^{4}	7^{4}	6^{4}	6^{3}	6^{4}	Thorndyke	105.50
WALNUT CREEK	141	5	8	9^{4}	6½	7	7	7	Norris	*90.35
DOCK LIGHT	137	6	5	4^{h}	4½	Lost rider			Yingling	*
DALQUIRI	133	3	1	2^{1}¼	Fell				Christian	†
CREEK	142	9	7	3^{4}	Fell				Scott	12.00
LIGHT PLUME	137	7	6	8h	Lost rider				Schulter	73.05
ROYAL DOULTON	150	2	9	Lost rider					E. Ball	13.30

*Field. †Flying Horse Farm and K. E. Hitt entry.

Two-dollar mutuels paid—SPECKLED BEAUTY II, $10.60, $4.50, $3.60; LUCKITE, $3.80, $3.10; HUFFY, $4.50.

SPECKLED BEAUTY II, having good speed and moving into an easy lead, was bothered by the riderless CREEK going to the eleventh fence and fell back, recovered quickly and, going to outside of LUCKITE and HUFFY, wore latter two down in final two jumps. LUCKITE, taking a wide course after dropping out of early contention, raced HUFFY into submission. HUFFY, restrained off the pace, challenged desperately, but weakened.

THIRD RACE—Six furlongs. Purse, $1,000; claiming. For 3-year-olds and upward. Start good for all but The Point from stalls. Won driving; place, same. Went to post at 2:52. Off at 2:55. Winner, T. T. Mott's b. or br. g. (3), by Bright Knight—Burd Helen. Trained by R. Smart. Value to winner, $700; second, $200; third, $100. Time, 0:24 2-5, 0:49 3-5, 1:16 3-5.

Horses	Wgt.	Post	St.	¼	½	Str.	Fin.	Jockeys	Straight
BRIGHT BIRD	108	5	1	1½	1^{1}	1^{2}	1^{1}¼	Meade	*$13.60
AVALON	112	2	6	2¼	2¼	2^{3}	2^{1}	Bejshak	3.60
GAY PARTY	109½	1	3	3^{1}	3^{1}	3^{4}	3^{1}¼	Callahan	13.10
HYMAN	112	3	8	7^{h}	6^{1}	5^{1}¼	4½	Lewis	3.25
SOME KNIGHT	103	11	2	5^{1}	5^{1}¼	4½	5^{4}	Cruz	15.45
VISHNU	113	9	4	4^{1}	4^{2}	6^{4}	6^{1}	Elston	2.50
HACKY H.	112	4	7	8^{4}	7^{4}	7^{5}	7^{4}	Remillard	51.95
UMA	105	10	5	6^{1}½	8^{1}½	8^{2}	8^{2}	Schutte	*
BELLNORA	110	7	9	9^{4}	9^{4}	9^{h}	9^{3}	Martin	*
THE POINT	112	6	11	10^{3}	10^{1}¼	10^{4}	10^{4}	Hanford	7.80
MY FERGUS	108	8	10	11	11	11	11	O'Malley	164.30

*Field.

Two-dollar mutuels paid—BRIGHT BIRD (field), $39.20, $8.80, $5.60; AVALON, $4.80, $4.70; GAY PARTY, $6.30.

BRIGHT BIRD, quickest to get going, saved ground wherever possible and, continuing stoutly when shaken up, outstayed AVALON. Latter, rushed hard to enter contention after breaking rather slowly, challenged boldly when entering the home stretch and made up ground slowly. GAY PARTY, a strong factor all the way, came determinedly approaching the finish. HYMAN worked his way up on the outside and finished full of run. SOME KNIGHT raced evenly and appears in good form. VISHNU raced well placed, but tired when reaching the home stretch. THE POINT was away poorly.

FOURTH RACE—Five and one-half furlongs. Purse, $1,000; allowances. The Hurry Cain. For 2-year-old colts and geldings. Start good from gates. Won easily; place, same. Went to post at 3:20. Off at 3:29½. Winner, W. R. Coe's ch. c. (2), by Polymelian—Eagle's Nest. Trained by B. Creech. Value to winner, $700; second, $200; third, $100. Time, 0:24 2-5, 0:49 3-5, 1:09 3-5.

Horses	Wgt.	Post	St.	¼	½	Str.	Fin.	Jockeys	Straight
OLD BALDY	111	10	2	2½	1^{4}	1^{4}	1^{5}	Knapp	†$1.60
NOSE IN	111	3	5	5^{1}	3½	2^{3}	2^{3}	Bejshak	3.10
CLARIFY	114	2	4	4^{h}	4½	3^{3}	3^{5}	Callahan	8.55
CRUISING	108½	5	8	7^{1}¼	7^{1}½	8½	4^{h}	Horvath	10.95
FRENCH KNIGHT	107	11	9	9^{4}	9^{3}	8^{1}½	5^{1}½	Schutte	‡87.95
KEGGY	114	9	7	8^{3}	8^{1}	7^{4}	6^{4}	Hanford	13.70
LIQUEUR	116	7	1	3^{3}	2^{h}	4^{1}¼	7^{1}¼	Elston	7.40
RESERVIST	111	8	10	10^{4}	10^{4}	10^{4}	8^{1}½	Martin	‡
ROMPOLEON	111	6	6	6^{1}¼	6^{1}½	9^{3}	9^{3}	Jones	†
ONCE	107	4	11	11	11	11	10^{4}	Meade	71.55
JACOB'S LADDER	111	1	3	1^{h}	5^{1}	6^{h}	11	Kurtsinger	35.10

†W. R. Coe entry. ‡Audley Farm entry.

Two-dollar mutuels paid—OLD BALDY (W. R. Coe entry), $5.20, $2.90, $2.50; NOSE IN, $3.80, $3.10; CLARIFY, $4.40.

OLD BALDY disposed of JACOB'S LADDER when entering the home stretch, drew out into an easy lead and held sway until the finish. NOSE IN worked his way up gradually, saved ground, but could not threaten the winner when reaching a forward position. CLARIFY, strongly handled from the beginning, easily held the others safe. CRUISING could not enter contention at any stage. FRENCH KNIGHT took a wide course for the entire trip. KEGGY made up some ground during the stretch run. LIQUEUR went well for the first half mile. JACOB'S LADDER stopped to a walk.

FIFTH RACE—Mile and seventy yards. Purse, $1,200; allowances. The Crimson Tide. For 3-year-olds and upward. Start good from gates. Won driving; place, easily. Went to post at 3:58. Off at 3:58. Winner, J. McPherson's b. c. (4), by Sir Gallahad III—Bignonia. Trained by owner. Value to winner, $840; second, $240; third, $120. Time, 0:24 3-5, 0:50, 1:16 3-5, 1:43 3-5, 1:49 3-5.

Horses	Wgt.	Post	St.	¼	½	¾	Str.	Fin.	Jockeys	Straight
GLASTONBURY	110	1	1	3^{h}	3½	3^{2}	2^{4}	1^{ns}	Elston	$1.55
SISKIN	111½	2	2	1^{1}½	1^{1}	1^{1}	1½	2^{4}	Bejshak	7.85
SEMAPHORE	105	3	3	2^{1}	2^{h}	2^{nk}	3^{4}	3^{3}	Kurtsinger	1.15
MARSE ROBERT	107	4	4	4	4	4	4	4	Hanford	10.05

Two-dollar mutuels paid—GLASTONBURY, $5.10, $4.00, out; SISKIN, $6.30, out; SEMAPHORE, out.

GLASTONBURY, steadied in near pursuit of the leaders and saving much ground while racing on the inside, came to the outside of SISKIN when entering the home stretch and, in a stout drive, was up in the final strides. SISKIN, sent into an easy lead, went along smoothly until challenged and held on resolutely.

SIXTH RACE—One and one-sixteenth miles. Pruse, $1,000; claiming. For 3-year-olds and upward. Start good from gates. Won easily; place, ridden out. Went to post at 4:32. Off at 4:32½. Winner, J. McPherson's br. c. (3), by Sir Gallahad III—Buttress. Trained by owner. Value to winner, $700; second, $200; third, $100. Time, 0:24 2-5, 0:50, 1:17 2-5, 1:44, 1:52 2-5.

Horses	Wgt.	Post	St.	¼	½	¾	Str.	Fin.	Jockeys	Straight
MERRY FOX	110	2	2	2½	2^{h}	3^{4}	1^{1}½	1^{4}	Jones	$3.85
ANUBIS	110	4	1	1^{2}	1^{1}¼	1^{nk}	2^{4}	2^{3}	Meade	3.20
RACCOON	111	6	4	3^{h}	3^{2}	2^{h}	3^{3}	3^{4}	Sherry	3.95
JOLLY PILOT	111½	5	3	4^{1}	4^{4}	4^{1}	4^{2}	4^{1}	Bejshak	5.75
PRINCE FOX	110	1	6	5^{1}½	6^{4}	6^{4}	5^{1}½	5^{4}	Leyland	13.50
TRY IT	116	3	7	6^{3}	5^{nk}	5^{1}¼	6^{4}	6^{10}	Hanford	12.75
FERVID	113	7	7	7	7	7	7	7	Gilbert	7.45

Two-dollar mutuels paid—MERRY FOX, $9.70, $4.50, $3.40; ANUBIS, $5.00, $3.40; RACCOON, $3.50.

MERRY FOX, racing stoutly while in hand for the first six furlongs, wore ANUBIS down when straightened away into the home stretch and had speed to spare at the end. ANUBIS, allowed to move along on his own courage in the first six furlongs, was

SEVENTH RACE—One and one-quarter miles. Purse, $1,000; claiming. For 3-year-olds and upward. Start good from stalls. Won easily; place, same. Went to post at 5:02. Off at 5:04. Winner, F. Hayes' br. g. (5), by Flying Ebony—Lexicon. Trained by P. E. Fitzgerald. Value to winner, $700; second, $200; third, $100. Time, 0:24 2-5, 0:49 3-5, 1:17 2-5, 1:44 3-5, 2:13.

Horses	Wgt.	Post	St.	¼	½	¾	Str.	Fin.	Jockeys	Straight
SYRIAC	114	2	3	1^{4}	1^{4}	1^{1}¼	1^{2}	1^{1}¼	Gilbert	$0.80
VIMONT	114	5	5	4½	2^{2}	2^{13}	2^{15}	2^{10}	Watson	8.70
MONOCLE	114	4	7	7	6^{10}	5^{1}	4^{4}	3^{3}	Remillard	6.35
REFORM	114	6	6	3^{1}	3¼	3^{4}	3^{3}	4^{4}	O'Malley	44.95
FAIRDALE	114	1	1	2^{3}	4^{4}	4^{1}	6	5¼	Horvath	11.85
GABBO	109	7	4	5^{1}	5^{4}	6^{10}	5½	6	D. Smith	5.25
MY CONSTANCE	105	3	2	6^{3}	7	7	Pulled up		Meade	93.85

Two-dollar mutuels paid—SYRIAC, $3.60, $2.80, $2.30; VIMONT, $4.60, $2.90; MONOCLE, $3.00.

SYRIAC, hurried to the front, was steadied along until challenged and finished with speed in reserve. VIMONT moved up fast to threaten the winner when approaching the home stretch, but was held perfectly safe thereafter.

unable to keep pace with the winner when challenged.

LONG BRANCH ENTRIES.

(Associated Press.)

FIRST RACE—Six furlongs; purse, $800; the York; for 2-year-olds.
1 Heap Good 105|5 Macantic 112
2 Polo Pass 100|6 Campdore 111
3 Feudal Lord 112|7 Tractable 115
4 Papalico 104|8 Rough Waters 100

SECOND RACE — Six furlongs; purse, $800; claiming; for 3-year-olds and upward.
1 Federal Reserve 110|9 Finger Tips 104
2 Babble 104|10 *Lace Shawl 97
3 *Bluch Dineen 105|11 Cupboard 107
4 Princeton 108|12 Zonda 99
5 Phil Ruth 104|13 Sir Byron 104
6 Allanah 110|14 Golden Storm 99
7 Nelson 104|15 Prioress 110
8 Zeal 107|16 *Occurrence 108

THIRD RACE—Six furlongs; purse, $800; claiming; for 3-year-olds and upward (Canadian foaled).
1 Marie Gaiety 103|8 *Star Diadem 94
2 *Star Crest 104|9 Sea Kale 109
3 Granite Rock 103|10 Duch. of York 107
4 Thunder Light 99|11 *Help Yourself 97
5 Candy Pot 99|12 Shorelint 108
6 Circulet 107|13 *Lady McNeill 98
7 Royal Guest 103|14 Kingsway 103

FOURTH RACE—Six furlongs; purse, $800; claiming; for 3-year-olds and upward.
1 Omareen 106|5 *Deduce 102
2 Boys Howdy 109|6 Deedie 112
3 Dr. Syntax 107|7 Fair Jack 108
4 Bubbling Out 111

FIFTH RACE—One mile and 70 yards; purse, $800; claiming; for 3-year-olds and upward.
1 Mr. Gaiety 110|6 Winifred Ann 102
2 *Dark Mission 99|7 Quatra Bras 103
3 *Stephanus 101|8 Torealong 106
4 Bushman 113|9 Entrap 111
5 Live One 108

SIXTH RACE—One and one-eighth miles; purse, $800; claiming; for 3-year-olds and upward.
1 Oil Rite 102|9 *Virado 102
2 Rustic Flirt 103|10 Angry Lass 110
3 Capt. Somers 102|11 Kitling 102
4 Fair Avis 107|12 Blanket Bay 106
5 Locara 103|13 Upset Lad 110
6 Glee Club 107|14 Curtain Call 110
7 Hayloft 102|15 Jean Gaffney 103
8 *Ficidio 108|16 Manotacks 105

SEVENTH RACE—One and one-eighth miles; purse, $800; claiming; for 3-year-olds and upward.
1 Sam Pass 107|9 Top Hattie 113
2 Clear Sky 107|10 *Dizzy 98
3 Strongheart 107|11 Wood God 107
4 *Saint's Fancy 102|12 Bold Bendigo 107
5 *St. Tuscan 105|13 *Stick Around 105
6 Oregon Fir 107|14 *Tryon 102
7 *Confidential 102|15 *Doctor T. 105
8 Rejuvenation 113|16 Branch 107

*Apprentice allowance claimed.
Weather, clear; track, slow.

LONG BRANCH RESULTS.

(Associated Press.)

FIRST—Six furlongs; Toronto Purse, $800; for maiden 2-year-olds.
Canny Age, 109 (Dougherty) 12.55 4.40 3.70
Lacquer, 112 (Meloche) 3.05 2.75
Bethankful, 105 (Mattioli) 7.10
Fair Billy, Downfall, *Pyzee, *Bonniness, Match Girl, *Semele, Daisy Bunga, Brookhattan and Grass Broom also ran. Time, 1:19.
*Field.

SECOND—Six furlongs; purse, $800; for 3-year-olds and upward; Canadian foaled; claiming.
Santa Crest, 105 (Mozer) 4.05 3.45 2.75
Fess, 109 (Paradise) 28.50 14.50
*Gilded Casino, 104 (Parker) 4.35
Bronze, Skygazer, *Fly Fisher, Foggy Dew, Chaste Morn, *Fatal Gift, Silver Tail, Sphere of Beauty, Pottery also ran. Time, 1:18 2-5.

THIRD—Six furlongs; purse, $800; for 3-year-olds and upward; claiming.
Robot, 105 (Vercher) 25.20 11.10 6.00
Timon, 100 (Fellows) 13.90 6.40
Little Gyp, 100 (Parker) 3.05
Barter, *Kaabastone, Common, Hidden Thoughts, *Presea, *Eleusagon, Kulaman, Helen Green, Bookie also ran. Time, 1:18.
*Field.

FOURTH—Six furlongs; purse, $800; for 3-year-olds; claiming.
Visionary Hour, 106 (N. Wall) 66.50 27.10 9.10
Chanson Belle, 106 (Mattioli) 4.70 3.10
Sabina H., 107 (Whalen) 4.35
Incessant, *Button Up, *Tywink, *Mazyniata, Sunella, Loys Ormont, En Avant, Dark Altos, Centermarch also ran. Time, 1:17 4-5.

FIFTH—One and one-eighth miles; purse, $1,000; for 3-year-olds and upward; Canadian foaled; claiming.
Spey Crest, 108 (Curran) 6.20 3.70 2.85
Refiner, 105 (Mattioli) 7.65 3.70
Aymond, 109 (Seabo) 4.05
Lindsay, Gay Parisian, Pat Galety also ran. Time, 1:58.

SIXTH—One and one-sixteenth miles; purse, $800; claiming; 4-year-olds and upward.
General Toy, 110 (Seabo) 5.15 3.95 2.70
George De Mar, 107 (Aimers) 6.60 3.65
Phil R., 107 (Dougherty) 2.85
Troy Maid, *Tempter, Moonphase, Captive, *My Kitty, *Lommern, Transgression, Oscar, Woolorac also ran. Time, 1:52 1-5.

SEVENTH—Mile and 70 yards; purse, $800; claiming; 3-year-olds and upward.
Happy Warrior, 112 (D'rty) 11.15 5.50 3.80
Mainsheet, 109 (Curran) 5.70 3.50
Master Stroke, 109 (Townrow) 3.00
Hieaway, Hayfire, Long Run, Dunrode, Indian Dance also ran. Time, 1:50.

HEAVY TEAM MEETS G. U. GRIDMEN

Hilltop Eleven Plays Canisius; to Face Aerial Attack.

Special to The Washington Post.

BUFFALO, N. Y., Oct. 7.—Gene Oberst, Notre Dame lineman of 1923, will send a veteran Canisius College team against Georgetown University here Sunday in the hope of making a creditable showing in the only game against major opposition which the Blue and Gold will play this season. Only two regulars of the 1931 varsity are missing and Oberst has a wealth of reserve strength to throw against the Hoyas.

Canisius opened its season a week ago, playing a 13-to-13 tie with St. Vincent's, but Oberst has had the squad hard at work all week, considering the result unsatisfactory. The big Blue and Gold line, averaging better than 200 pounds from tackle to tackle, was not up to top form and must show much improvement if it is to halt the Hilltoppers' powerful slants.

Oberst installed a modified Warner style last year, his first as coach at Canisius, and has adopted it again for 1932. The pass was used more in the opening game than in any of the 1931 engagements, and it is likely that the local eleven may take to the air in an effort to upset the highly favored visitors Sunday.

Canisius won only one game in 1931, but played strongly over the last four games, and its followers are confident that the season will be a successful one. St. Vincent's veteran team admittedly was a difficult opening opponent.

Hyattsville High Splits With Mount Rainier

Hyattsville and Mount Rainier High School soccer and field ball teams divided honors in Prince Georges County championship play yesterday.

Hyattsville boys' soccer team defeated the Mount Rainier booters, 5 to 0, at Hyattsville, while the Mount Rainier girls were overcoming the Hyattsville lassies, 10 to 7, at field ball at Mount Rainier.

Mrs. Nicolson Wins In Washington Golf

Mrs. Hugh Nicolson turned back Mrs. Charles B. Stewart, 7 and 6, in the finals of the Washington Golf and Country Club women's championship yesterday to win the first event of its kind since 1924.

The District champion eliminated Mrs. G. R. Huffman and Mrs. William E. Hall before subduing Mrs. Stewart. She also won medal honors in the qualifying round.

Results:

FIRST FLIGHT—Mrs. Hugh Nicolson defeated Mrs. C. B Stewart, 7 and 6. Consolation—Mrs. Douglas Tschiffely defeated Mrs. James Feiser, 7 and 6.

SECOND FLIGHT—Mrs. C. H. Merrillat defeated Mrs. S. Bradbury, 4 and 3.

THIRD FLIGHT—Mrs. G. S. Bogan defeated Mrs. D C Gruver, 5 and 4. Consolation—Mrs. T A MacLendon defeated Mrs. L. B. Brubaker, 2 and 1.

ALABAMA MEETS COLONIALS TODAY

Continued from Page 11.

last night Thomas changed his mind on the starting line, and will send his biggest and most experienced men into the game at the start today. Eleven members of the Alabama squad were members of the national champion team of 1930.

John "Hurry" Cain, all-American full back, was particularly impressive yesterday in the Alabama workout. Three huge and alert squads ran through easy signal drill, followed by punting on the part of Cain, Chappell, Moseley and Holley, who thumped the ball high down the field for 50 and 55-yard flights. Six big Alabama ends, all of them on a par, chased punts down the field and smeared the teammates who received the punts.

Little Johnnie Fenlon reemphasized his key position with the Colonials in yesterday's practice, firing passes to Capt. Wayne Chambers, and Fred Mulvey, outstanding G. W. ends, and to his raft of backs. Another Colonial who may make a name for himself today, is Nig McCarver, shifty half back, while Otts Kriemelmeyer's punting toe will be called upon time after time to show its education.

JAMAICA ENTRIES.

(Associated Press.)

FIRST RACE—Six furlongs; purse, $800; claiming; for 3-year-olds and upward.
1 Chlo Boy 124|7 The Heathen 116
2 †Capacity 103|8 General A. 126
3 Sir Johren 110|9 Wise Money 114
4 Irene's Bob 114|10 †Fashion Show 112
5 Quick Step 122|11 J. W. Grant 114
6 *Star Fire 118

SECOND RACE—One and one-eighth miles; purse, $800; claiming; for 3-year-olds and upward.
1 Call Play 119|8 Gloria Maris 110
2 Gully Jumper 119|9 *Musing 114
3 †Mortal 112|10 *Euclid 114
4 Aldershot 116|11 *Sun Friar 109
5 Thoughts 113|12 Cockrill 116
6 †Stretcher 112|13 Surtees 113
7 Iron Czar 110

THIRD RACE—Five and one-half furlongs; purse, $2,000 guaranteed; the Baldwin Handicap; for 2-year-olds.
1 Little Lad 112|5 Quel Jeu 120
2 Kerry Patch 126|6 Garden Message 117
3 Balios 120|7 Good Advice 114
4 Devalera 118

FOURTH RACE—One and one-sixteenth miles; purse, $2,500 guaranteed; the Continental Handicap; for 3-year-olds and upward.
1 Pardee 106|3 Apprentice 109
2 ‡Clotho 106
‡Includes a penalty of 3 pounds.

FIFTH RACE—Five and one-half furlongs; purse, $800; claiming; for 2-year-olds.
1 *Jesting 102|7 Newsreel 107
2 Georgian 110|8 First One 114
3 Indiantown 110|9 Ipral 110
4 Broad Lights 118|10 Seymour 110
5 Debbie 109|11 Walter H. 110
6 Lady Chilhowee 107

SIXTH RACE—One mile and 70 yards; purse, $800; claiming; for 3-year-olds and upward.
1 Affirmative 112|5 Turf God 115
2 Caerleon 110|6 Sun Shadow 117
3 Wayden 110|7 *Haggerson 110
4 Gloria Maris 109|8 Phantom Legion 110
*5 lbs. apprentice allowance claimed.
†7 lbs. apprentice allowance claimed.

DEBUT TODAY FOR BLUE ELEVEN

Gallaudet Is Host to Washington College; Gamblin Star.

GALLAUDET COLLEGE'S grid team, one of the most unique in collegiate football, opens its season today at Gallaudet Field at 2:30 o'clock, meeting Washington College, of Chestertown, Md., whose only other appearance here this year resulted in a 63-0 loss to Maryland.

Gallaudet, with an aggressive but woefully green team, is the underdog today, but its unorthodox style may prove the undoing of the visitors. The Blues have a capable back field in Goodin, O'Branovich, Kowalczyk and Gamblin, but little or nothing in the way of reserves. Gamblin is the leading ball carrier of the club.

Fritz Reinhold, right half back of Washington, is the youth Gallaudet must stop today if it expects to win. Reinhold's kicking and ball running in the 1931 Maryland-Washington game is still remembered by the fans who saw it:

No.	Gallaudet.	Pos.	Wash. College.	No.
39	Brown	L. E.	Johnson	3
42	Mykleburst	L. T.	Nicholson	19
38	C. Davis	L. G.	Lord	13
33	Stack	Center	Parries	4
43	Antila	R. G.	Dickerson	11
44	Delp	R. T.	Ward	12
40	Ladner or J. Davis (34)	R. E.	Gamber	5
31	Goodin or Letson (35)	Q. B.	Dobkins	6
30	O'Branovich	L. H.	Giraitis	7
41	Kowalczyk or Long (27)	R. H.	Reinhold	8
37	Gamblin	F. B.	Usilton	9

Gallaudet substitutes—Caliguri (26), Stanfill (32), Turner (28), Ragsdale (29), Heagle (36), Burnett (23), McCord (25). Washington College substitutes—Higgoston (26), Richards (25), Norvok (20), Carey (13), Skipp (24), John (14), Blissard (16), Baker (17), Hall (18), Blancioni (21), Berry (22), Norvok (23).

Central Defeated By Fives, 19 to 12

Playing with the power and precision of a small Notre Dame team, the Charlottesville Fives defeated the heavier Central aggregation, 19-12, in the annual C Club game played at Wilson Stadium yesterday. A small gathering of 500 souls witnessed the tricky exhibition of the visitors, who two years ago won the national midget championship.

Not until the second half, when they were trailing 12-6, did the Virginians really dip down into their bag of tricks for weapons effective in penetrating the home team's defense. Don Dunlop and Frank Koscis contrived to produce Central's scores.

Crowell Little, physically as big as his name, directed the Fives in masterful fashion, in addition to backing up his line with the all-American vigor. Central was completely baffled by the spread-eagle formation of the Virginians, on which the center snapped the ball to the runner at angles varying from 45 to 90 degrees. A five-man line was employed on the defense and it effectively thwarted Central's plunging backs.

Charlottesville.	Position.	Central.
Payne	L. E.	Lynch
Hill	L. T.	Fisher
Marshall	L. G.	Pistolas
Strickler	Center	Hay
Barnett	R. G.	Nicoloupolos
C. O'Neill	R. T.	Gibbins
Wright	R. E.	Cleveland
Little	Q. B.	Dunlop
Davis	L. H.	Raffel
Moore	R. H.	Stuart
McGrath	F. B.	Koscis

Charlottesville	0	6	6	7—19
Central	6	6	0	0—12

Touchdowns—Koscis (2), Davis, Moore, McGrath. Point after touchdown—McGrath (rush). Substitutions—(Central) Hughes, Bryant, King; (Charlottesville), H. O'Neil, Roberts. Referee—Mazoffin (Michigan). Umpire—Cohill (Indiana). Head linesman—O'Meara (Gonzaga).

LINCOLN FIELDS RESULTS.

(Associated Press.)

FIRST—Seven furlongs (chute); purse, $800; claiming; for 2-year-olds.
Biota, 104 (Corbett) 8.98 4.38 3.52
Axtel, 110 (Calvert) 4.08 3.54
Sizzling, 110 (Moran) 3.84
Red Cinders, High Explosive, Little Connelly, Missie, Sunnyside Up and Prince Sulleman also ran. Time, 1:28 3-5.

SECOND—Six furlongs; purse, $800; claiming; for 3-year-olds and upward.
Grey Kitty 111 (Calvert) 11.02 5.44 3.94
The Bard, 108 (Moran) 17.58 10.40
Peace Lady 104 (King) 23.46
Infinity, Blighter, *Relline, Morsun, *Verity Ballot, Beekeeper, Donday, Hamburger Jim and *Little Buster also ran. Time, 1:14 3-5.

THIRD—Five and one-half furlongs; purse, $800; special weights; for maiden 2-year-old fillies.
Alma S., 112 (Carroll) 17.84 9.30 6.82
Rose Glory, 112 (Corbett) 7.68 6.62
New Baby, 112 (Moran) 12.98
Bright Chestnut, Tea Topics, Elmira, Lucille Wright Deb, *Annie Ormont, *Santa Coms and Stately Lady also ran. Time, 1:08. *Field

FOURTH—Six furlongs; purse, $800; claiming; for 3-year-olds and upward.
Big Play, 108 (Moran) 46.58 13.24 6.74
American Queen, 104 (Calvert) 31.74 12.72
Gunfire, 115 (Laidley) 3.62
Forget Not, Lawyer, Miss Perfection, Polyp, Taddywawa, *Curtsey, *Hourwood, Winnie C. and *Geo. Maypole also ran. Time, 1:14 4-5. *Field.

FIFTH—Seven furlongs (chute); purse, $800; claiming; 2-year-olds.
Kilmore, 110 (Calvert) 9.28 6.78 3.36
Bettina H., 105 (South 8.26 3.76
Star Brook, 110 (Parke) 3.00
Printemps, Hopulikit, Monks Star, Sporting Pearl, Sym Jack also ran. Time, 1:26 3-5.

SIXTH—One and one-sixteenth miles; purse, $800; claiming; 3-year-olds.
El Puma, 109 (Calvert) 4.50 3.26 2.48
Happy Fellow, 112 (Moran) 8.42 4.22
Flying, 111 (Parke) 3.10
Anita Ormont, Our Grief, Jodie K., Hatteras, Curmudgeon also ran. Time, 1:49.

SEVENTH—One and one-eighth miles; purse, $800; claiming; 3-year-olds and upward.
Beautiful Doll, 107 (Parke) 5.76 4.04 3.58
Nuckols Boy, 107 (Dickson) 5.76 4.70
Lawful Gamble, 105 (Neel) 10.32
Elkhart, Beauty Secret, J. A. Weil, Foolhardy, Lady Gibson, Fast Life, Garrick also ran. Time, 1:56.

EIGHTH—One and one-eighth miles; purse, $800; claiming; for 3-year-olds and upward.
Cuddle, 107 (Finnerty) 7.68 5.28 3.82
Blue Cloud, 110 (Corbett) 10.94 6.76
Storm Angel, 107 (G. Arnold) 9.08
How, Winnie Jo Bosky, Galahad and Golflex also ran Time, 1:55.

RACING SELECTIONS

LONG BRANCH.
(For slow track.)
1—Feudal Lord, Macantic, Heap Good.
2—Nelson, Sir Byron, Lace Shawl.
3—Circulet, Duchess of York, Marie Gaiety.
4—Deedie, Fair Jack, Deduce.
5—Mr. Gaiety, Quatra Bras, Entrap.
6—Angry Lass, Elcidia, Fair Avis.
7—Clear Sky, Doctor T., Top Hattie.
Best bet—Feudal Lord.
—Louisville Times (A.P.).

LINCOLN FIELDS.
(For fast track.)
1—Popo, Chateagie, Little Gertie.
2—Jaz Age, Polly's Folly, Louie Dear.
3—B'ar Hunter, Impish, Pigeon Hole.
4—Shepherd Boy, Captain Logan, Journey's End.
5—Ballygran, Chrysostom, Isaiah.
6—Rolling Sea, All Hail, Oaten.
7—Scimitar, Santander, Outcry.
8—Trek, Cuddle, Wise Lee.
Best bet—Popo.
—Louisville Times (A.P.).

FAIRMOUNT.
(For fast track.)
1—Cash Play, Vladimir, Overboard.
2—Birthday Gift, Falmouth Belle, Bad Axe.
3—Bellcap, Easter Parade, Major Gomez.
4—Wrigley Field, Graphite, Irish Spree.
5—Florida Gold, Sons and Dance Man, Bounding Deep.
6—Sun Gros, Odd Star, Captain Joy.
7—Kuvera, Chianti, Nell Kuhlman.
8—Business, Prince Reno, Bear Cry.
Best bet—Wrigley Field.
—Louisville Times (A.P.).

JAMAICA.
(For muddy track.)
1—Chlo Boy, General A., Quickstep.
2—Gully Jumper, Call Play, Euclid.
3—Kerry Patch, De Valera, Quel Jeu.
4—Clotho, Apprentice, Pardee.
5—Broad Lights, Ipral, First One.
6—Sun Shadow, Gloria Maris, Turf God.
Best bet—Clotho.
—Louisville Times (A.P.).

AT THE POST

with Bill Bennings

DEAR AL: LAUREL RACE TRACK.

I hope you believed all I told you about Bright Bird. Stepped down to bring me one of my three winners at a $39.20 mutuel. Glastonbury and Syriac were my other top ones. By the way, Syriac ran one for old John Public yesterday and, as usual, that much abused person had to be satisfied with 80 cents on the dollar. Quite a difference from that wake-up of the other day.

Get out today, boy, if you can make it. They're offering the Richard Johnson Stakes with $5,000 added. Nice group of juveniles going for the dough. BILL.

FIRST RACE—FILTER was third the last time he hooked up with TINEMA at Havre de Grace. However, the chart doesn't show that FILTER was forced to take the heaviest going next to the rail. In addition, Filter has shown his ability over this track. McTaggart makes TINEMA a threat. MUSLET for the show and all of it if the top ones make mistakes.

SECOND RACE—SIR KENDALL has been there or thereabouts with regularity recently. Gets rid of many of those who beat him up the line. Likes the track and will have KLIP DRIFT to take. The latter shows signs of regaining form. CREE for the show.

THIRD RACE—FAYLIN tailed off out at Bainbridge and comes back today with a month's rest. This is a mighty dangerous horse in Maryland. The going should not bother her, PRINCESS ZELDA was a pretty fair mare in the West. CHOSEN PAL has to wake up to threaten the top ones.

FOURTH RACE—CAMP BOSS was scratched yesterday and will like the faster track. The one I'm afraid of is BUBOLA. This is a smart trick right now, looking for a spot. Scratches may set the stage. LA SALLE has shown little on off tracks but can take third here.

FIFTH RACE—WAVE ON may upset the dope in the feature. Ran a brilliant race at the Graw and trials have been good. WAVE ON is a grandson of Man o' War. POPPYMAN beat as good up the line. CROWNING GLORY is a well thought of Whitney youngster.

SIXTH RACE—HELIANTHUS will fancy the going and has showed fine works over the present track. Asking a lot to have this one lead these home, but I honestly believe it's worth a shot. ST. BRIDEAUX, the class, carries a load. TRED AVON for the show.

SEVENTH RACE—MING SUN may appreciate the shorter route and take this. MARCASITE, the disappointing one, to beat ZONF for the place.

JAMAICA RESULTS.

(Associated Press.)

FIRST—Five and one-half furlongs; purse, $800; claiming; for 2-year-olds.
Flying Sailor, 122 (H. Richards) 3-1 6-5 3-5
Dunbar, 122 (Robertson) 1-1 1-2
Vespa, 119 (D. Lyons) 5-2
Captain Jerry, Fly On, Sir Gareth, Spanish Isle, Calchas also ran. Time, 1:07.

SECOND—Mile and seventy yards; purse, $800; claiming; for 3-year-olds and upward.
Prize Day, 118 (Wholley) 9-5 4-5 2-5
Sun Teatime, 105 (Bernius) 7-5 7-10
Rod Rack, 117 (H. Richards) 2-1
Plum Run, Conacher, Zaldee also ran. Time, 1:45 2-5.

THIRD—Six furlongs; purse, $800; claiming; for 3-year-olds and upward.
Donate, 114 (S. Renick) 6-5 1-2 1-4
Beguile, 114 (P. Walls) 2-1 1-1
Tiny Wrack, 107 (Long 6-5
Macac, Capricious, Boundary, Rose Hogan, Natural Charm, Jubilation, Chatterway, Pecan, Wine Color, Prince Sweep also ran. Time, 1:14.

FOURTH—Mile and seventy yards; purse, $800; claiming; for 3-year-olds and upward.
Regal Flag, 113 (Pascuma) 5-1 2-1 1-1
Yancey, 111 (Long) 4-5 2-5
Foxiana, 112 (Prior) 6-5
Chipper, Salama, Pintail, Wonderful, Twisted Threads, Mareve also ran. Time, 1:45.

FIFTH—Five furlongs; purse, $800; allowances; for 2-evar-old fillies.
Pooka Hill, 122 (Robertson) 3-1 1-1 1-2
Brown Wren, 107 (Renick) 2-1 1-1
Happy Knot, 119 (Walls) 2-5
Golden Princess, Fair Flirt, Via Appia, Merry Caroline also ran. Time, 1:00 2-5.

SIXTH—One and one-sixteenth miles; purse, $800; claiming; for 3-year-olds and upward.
Sun Mission, 109 (Mills) 16-5 7-10 out
Renaissance, 109 (Pascuma) 1-3 out
War Plane, 100 (Bernice) out
Moine also ran. Time, 1:46.

LAUREL ENTRIES.

(Associated Press.)

FIRST RACE—Six furlongs; purse, $1,000; claiming; for 2-year-olds.
1 Muslet 110|10 Tabaku 108
2 Fair Image 105|11 Tinema 108
3 Stealingaway 108|12 *Altus Nuba 103
4 Teaberry 106|13 Swincourt 108
5 Midshipman 109|14 Town Square 108
6 Kate 105|15 Lei 108
7 Bobbing 108|16 †Sweet Chariot 108
8 †Filter 112|17 *Espinetta 100
9 Precious Dollar 105|18 *Absolute 103
†A. G. Vanderbilt and Sagamore Stable entry.

SECOND RACE—One and one-sixteenth miles; purse, $1,000; for 3-year-olds and upward, maidens.
1 Priva 109|7 Klipdrift 112
2 Sir Kendal 112|8 High Socks 112
3 Lord Johnson 116|9 Cree 116
4 Hot Cake 112|10 Lucky China 116
5 Epidawn 112|11 Clear Knight 112
6 Chloedair 109|12 Be Happy 112

THIRD RACE—One and one-sixteenth miles; purse, $1,000; claiming; for 3-year-olds.
1 *Chosen Pal 107|8 Skirt 113
2 *Almond 107|9 Shaun Padraic 107
3 Fife 109|10 *Crasher 111
4 Single Kay 112|11 Faylin 113
5 Cambetty 109|12 Freshet 113
6 *Princess Zelda 109|13 Billnora 112
7 *Lucky Racket 104

FOURTH RACE—Six furlongs; purse, $1,000; claiming; for 3-year-olds and upward.
1 †Wise Count 110|10 Traitor 114
2 †*Sans Coin 102|11 Eighty Twenty 114
3 Ima Queen 111|12 Judge Primrose 110
4 *Full Dress 109|13 La Salle 114
5 *Brown Pet 102|14 Miss Corinne 111
6 *Bubola 106|15 *Impeach 105
7 Prometheus 114|16 Tulach Ard 107
8 *Camp Boss 117|17 †Knight's Cap 110
9 Porgie 110
†E. C. Grosan and Audley Farm entry.

FIFTH RACE—Six furlongs; purse, $10,000 added; the Richard Johnson Stakes; for 2-year-olds.
1 Rush Hour 116|11 Cutie Face 116
2 †Pomponius 116|12 Gloritone 113
3 †Pompoleon 110|13 Hope to Do 113
4 Hilena 122|14 Wave On 113
5 Muslet 113|15 ‡Crown. Glory 125
6 ‡Even Stephen 106|16 Wise Ann 116
7 The Darb 106|17 §Poppyman 119
8 Felrap 106|18 ‡Golden Way 113
9 Jungle King 110|19 †Enactment 110
10 War Stripes 110
†W. R. Coe entry.
‡J. E. Widener entry.
§Mrs. John Hay Whitney entry.

SIXTH RACE—One and one-sixteenth miles; purse, $1,200; the Cumberland Handicap; for 3-year-olds and upward.
1 Tred Avon 119|4 †Pari Mutuel 102
2 Chief John 106|5 †Mr. Sponge 119
3 St. Brideaux 126|6 Helianthus 112
†J. E. Widener entry.

SEVENTH RACE—One and one-sixteenth miles; purse, $1,000; claiming; for 3-year-olds and upward.
1 Spunky 112|8 *Zone 111
2 Air King 112|9 Ancoda 116
3 *Daddy Nelson 111|10 Marcasite 109
4 *Mar.'s Croney 107|11 Our Pal 116
5 Kingbird 116|12 Tinita 113
6 Worthington 112|13 *Ming Sun 107
7 Tinge 112
*Apprentice allowance claimed.

FAIRMOUNT RESULTS.

(Associated Press.)

FIRST—Six furlongs (chute); purse, $400; claiming; for 3-year-olds.
Chief's Camille, 108 (McClaren) 10.38 4.94 3.74
Hasty Polly, 105 (Chinn) 3.66 3.36
Silent Vote, 113 (Clelland) 4.94
Memphis Lass, Abstain, Morvich Niece, Sweetie, Well Heeled, Sketch, *Petite Noyes, *Baby Bane and *Escoba Prize also ran. Time, 1:14 2-5.
*Field.

SECOND—Six furlongs (chute); purse, $400; claiming; for 4-year-olds and upward.
Miss Peggy, 108 (Beck) 6.02 2.88 3.22
Bellarion, 112 (Reno) 5.50 4.08
Delma Dunn, 108 (Chinn) 3.22
Arcadian Flag, *Nose Gay, *Ciela, Black Darling, All Columbia, *Bye Bye Blackbird, Granite Dust, Purple Robe, Irfaneh also ran. Time, 1:14 1-5.
*Field.

THIRD—Six furlongs (chute); purse, $400; claiming; for maiden 3 and 4 year olds.
Lavendar Lady, 105 (Reno) 8.06 4.40 2.96
Wild Hour, 108 (Clemons) 5.54 3.34
*Vandozer, 108 (Clelland) 2.46
Eldridge, Cy Ruben, Verda French, Thalo, *Peace Nut, Battling Bill, *Flying Boy and Vanthonia also ran. Time, 1:15 2-5.
*Field.

FOURTH—One and one-eighth miles; purse, $400; claiming; for 3-year-olds and upward.
The Break, 109 (Beck) 5.44 3.64 3.10
Happy Lad, 109 (Sauter) 4.60 3.72
Vagabond, 114 (Boganowski) 4.44
Sand Fiddler, Crowned Head, Donup also ran. Time, 1:55.

FIFTH—Six furlongs; purse, $600; for all ages; handicap; (chute).
†Sobleha, 112 (Sauter) 3.30 3.52 2.82
†Flag Bearer, 105 (Chinn) 3.52 2.82
Noahs Pride, 114 (J. Cunningham) 3.80
†Thistle Ann, §Major Lanphier, Starboard Light, ‡Thistle Fyrn, Ante Bellum also ran. Time, 1:13 3-5.
†McCuan entry.
‡Collins entry.
§Walsh entry.

SIXTH—One mile; purse, $400; for 2-year-olds; claiming.
Black Flash, 108 (Gover) 12.48 4.22 3.56
Paul T., 114 (Boganowski) 3.86 3.86
Ramsdell, 104 (G. Fowler) 4.78
Magnitude, Statecraft, Explode and Ottie M. also ran. Time, 1:41 4-5.

SEVENTH—One mile and 70 yards; purse, $400; for 3-year-olds and upward; fillies and mares; claiming.
Transformation, 108 (Chinn) 13.42 7.66 3.92
Ellen D., 105 (McTague) 6.04 4.82
Nisia, 108 (Beck) 5.16
Ever Faithful, Fair Catch, *Sydka, *Irene T., Anne Arundel, The French Rose, Stella F., Southland Belle also ran. Time, 1:47.

EIGHTH—One and one-eighth miles; purse, $400; claiming; for 3-year-olds and upward.
*Mekachee, 115 (Clelland) 21.36 6.32 3.66
Northern Water, 106 (Knight) 3.18 2.62
Earl of Warwick, 110 (Beck) 2.34
Checkmate, Juste Hus, Toman, Miss Wildred, *Water Mole, Vole, *Drastic Ann, First Rate and Little Chip also ran. Time, 1:48 4-5. *Field.

FAIRMOUNT ENTRIES.

(Associated Press.)

FIRST RACE—Six furlongs; purse, $400; claiming; for 3-year-olds and upward.
1 Infanta 112|10 Vladimir 115
2 Queen Towton 112|11 Loose Bond 110
4 Strathcona 110|12 Cash Play 115
3 Jacq. Coogle 112|13 Bonnie Hughes 112
5 Gypsie Chief 115|14 Overboard 120
6 Kingsport 115|15 Arrow 110
7 Marg. Parker 112|16 Alamae 112
8 Brinkley 115|17 Bavelle Fronk 112
9 Wingo 120|18 Wild Dreams 115

SECOND RACE—Six furlongs (out of chute); purse, $400; claiming; the Edward J. Gallant Jewelry Co.; for 3-year-olds and upward.
1 Bad Axe 110|10 Sterling Silver 115
2 Birthday Gift 115|11 Joan K. 112
3 Sweep Past 112|12 Semester 115
4 Princess Dare 112|13 Lady Emily 112
5 Prin. Carolyn 112|14 Norias 115
6 My Inver 112|15 Seth's Queen 112
7 Marcella Agnes 112|16 Gene Oliver 115
8 Lady Ebony 112|17 Falmouth Belle 117
9 Muir Station 110|18 Estin 115

THIRD RACE—Six furlongs (out of chute); purse, $400; the Lincoln & Ford Claiming; for 2-year-olds.
1 Lady Trust 106|10 Strap Hanger 108
2 Thistle Girl 106|11 Dixie Binder 108
3 Bellcap 114|12 Spero 108
4 Parkersburg 114|13 Maj. Gomez 111
5 Judge Urban 111|14 Worthy's Pride 108
6 Kavalry Jack 109|15 Ease In 108
7 Maeone 109|16 Orange Girl 106
8 Golden Moth 108|17 Mijo 111
9 Hugue 109|18 Easter Parade 114

FOURTH RACE—One mile and 70 yards; purse, $400; claiming; the Statler Hotel; for 3-year-olds and upward.
1 First Mission 106|6 Union W. 106
2 *Camp Parole 111|6 Irish Spree 104
3 Graphite 110|7 Jim Ormont 110
4 *Wrigley Field 111|8 *Dacite 104

FIFTH RACE—One and one-half miles; purse, $400; claiming; the Veiled Prophets; for 3-year-olds and upward.
1 *Drastic Water 105|6 *Bounding Deep 103
2 Col. K. 108|7 Toman 108
3 Astrakhan 108|8 Florida Gold 111
4 Fortune 108|9 S. and D. Man 108
5 *Wighton's Alibi 103

SIXTH RACE—Six furlongs (out of chute); purse, $600; the Pageant of Progress Handicap; for 2-year-olds.
1 Doris B. 104|6 Loradale 109
2 †Sun Gros 123|7 ‡Odd Star 109
3 Clifton's Queen 107|8 †Thistle Play 102
4 †Capt. Joy 109|9 †Thistle Tom 104
5 ‡Transfix 104|10 §Bellcap 108
†G. Collins entry.
‡W. E. Charles and R. Walsh and Bradealbane Stable entry.
§J. Bronnenberg entry.

SEVENTH RACE—Six furlongs (out of chute); purse, $500; claiming; for 3-year-olds and upward.
1 *Chianti 103|5 *Fort Worth 106
2 Kuvera 111|6 Martha D. 107
3 *Nell Kuhlman 106|7 *Wise Cross 100
4 *Indicative 105

EIGHTH RACE—One and one-sixteenth miles; purse, $400; claiming; the Avalon Super Club; for 3-year-olds and upward.
1 *RiccIardo 104|10 Rain or Shine 115
2 *Prince Reno 104|11 Thistle Arious 113
4 *Alma 108|12 *Bear Cry 108
3 *Tiempo 99|13 Royal Guinea 115
5 Ham 115|14 Kitty O'Way 104
6 *Jack Biener 110|15 Security Bond 115
7 *Prate 108|16 Wolverine 113
8 Business 110|17 Pat O'Connor 115
9 Calzona 110|18 *Morocco 108
*Apprentice allowance claimed.
Weather, clear; track, fast.

LINCOLN FIELDS ENTRIES.

(Associated Press.)

FIRST RACE—Seven furlongs (out of chute); purse, $800; the Dyer; for 2-year-old maidens.
1 Eatemup 112|10 Popo 112
2 Il Trovatore 112|11 Brilliant Girl 109
3 Politian's Best 109|12 †P. au Brooms 112
4 Bichloride 112|13 ‡Single Stripe 112
5 Chateagie 112|14 Sun Low 112
6 Little Gertie 109|15 Battling Girl 109
7 †Perfect Dream 109|16 †Our Justice 112
8 Tea Tax 112|17 Ky. Moon 112
9 Upon 112|18 Knowledge 112
†F. M. Grabner entry.
‡D. M. Rhodes and Coldstream Stud entry.

SECOND RACE—Six furlongs; purse, $800; claiming; for 3-year-olds and upward.
1 Full Up 105|8 Outbound 115
2 Louie Dear 115|9 *Nusakan 114
3 *Jas Age 110|10 Lucky Jack 106
4 *Oil Queen 101|11 By Gracious 108
5 Polly's Folly 107|12 *Rusty 110
6 Switch 115|13 Lanier 115
7 Bag Smasher 105

THIRD RACE—One mile (out of chute); purse, $800; the Cherry Hill Golf; for 3-year-olds and upward.
1 *Durva 108|7 Colonial Belle 109
2 *Zenka 108|8 Reverberate 109
3 *Pigeon Hole 112|9 B'ar Hunter 114
4 *Plunging Sun 107|10 *Searington 113
5 *Oh Dave 107|11 Impish 114
6 La Feria 117|12 *Very Well 106

FOURTH RACE—Six furlongs; purse, $1,000; allowances; the Au Revoir; for all ages.
1 Sue Terry 94|5 Gift of Roses 105
2 †Ridge Lady 94|6 Capt. Logan 97
3 Shepherd Boy 100|7 Sweeperman 97
4 †Glamorous 94|8 Journey's End 109
†Ridgeview Stock Farm entry.

FIFTH RACE—Seven furlongs (out of chute; purse, $1,000; the Marquette Handicap; for 2-year-olds.
1 Miss Brilliant 109|6 Ballygran 112
2 Red Roamer 105|7 Friend Charley 100
3 Spicson 106|8 Isaiah 112
4 Chrysostom 112|9 Silent Shot 108
5 Flying Cadet 112|10 Uncle Donald 101

SIXTH RACE—One and one-eighth miles; purse, $800; claiming; for 3-year-olds and upward.
1 *Oaten 113|7 *Tommy Tickle 110
2 *All Hail 107|8 Curmudgeon 113
3 *John Mill 110|9 Rolling Sea 112
4 Black Dust 112|11 *Ed Lark 110
5 Quibbler 115|10 Eveline F. 112
6 *Fred Auerbach 105|12 *Ghum 113

SEVENTH RACE—One and one-sixteenth miles; purse, $800; claiming; for 3-year-olds and upward.
1 *Vonair 103|10 Predict 108
2 Outcry 113|11 *Scimitar 109
3 *Madelon 105|12 *Santerno 103
4 *Mrs. Foster 105|13 *Alto 108
5 Plutarch 113|14 Lazy Mary 105
6 *Patangon 103|15 *Amer. Queen 100
7 *Watch Girl 105|16 *Peace Lady 105
8 *Beggar Lady 100|17 Blue Cloud 105
9 *Adsum 103|18 *Nuckol's Boy 108

EIGHTH RACE—One and one-sixteenth miles; purse, $800; claiming; for 3-year-olds and upward.
1 *Peter Peter 108|10 Jack Alexander 113
2 Battling On 113|11 Gay Prince 108
3 Wise Lee 113|12 *Playbill 108
4 Haramzada 113|13 *Twill 108
5 Olamay 105|14 *Golflex 108
6 Luckpiece 113|15 *Lady Gibson 105
7 *Gormond 108|16 *Geo. Maypole 108
8 *Black Bull 108|17 Cuddle 110
9 Trek 113
*Apprentice allowance claimed.
Weather, clear; track, fast.

C. U. VARSITY HELD TO 2-0 BY CUBS

Freshmen Lose Only After Freak Play on a Punt.

ONE of the most famous mistakes in local gridiron history, John Scalzi's stepping out of the end zone in the New York U. game two years ago, was duplicated at Brookland Stadium yesterday when Catholic University's varsity eleven defeated a stubborn C. U. freshman team, 2-0, by means of a safety.

Babe Sniscack, playing a beautiful game for Coach Eddie LeFond's plebe outfit, stepped out of the end zone in the first quarter of the game, as he unleashed a 50 yard punt down the field.

Turned back by this cruel margin the freshmen were jubilant in that their stonewall defensive game was the first to stop the varsity from scoring since early in the 1930 season. Tom Whelan likewise was stopped for the first time since C. U.'s scoring streak started.

Sheary Stopped By Yearlings.

Another varsity luminary bottled up by the stubborn freshman defense yesterday was Buster Sheary, full back, whose line shattering drives were consistently stopped.

Offensively the freshmen drove the varsity back to their five yard line twice during the game, largely on passes from Sniscack to McGann.

Varsity.	Position.	Freshmen.
Fraats	L. E.	McGann
T. Nally	L. T.	Karpowich
Conter	L. G.	Mager
White	Center	Farrari
Lyons	R. G.	Lajowsky
Flynn	R. T.	Shaughnessy
Fleming	R. E.	Sliney
Montague	Q. B.	Lind
Whelan	L. H.	Barron
Jankowski	R. H.	Downes
Sheary	F. B.	Sniscack

Varsity	2	0	0	0—2
Freshmen	0	0	0	0—0

Safety (Sniscack stepped out of end zone). Substitutions (Frosh), Lewis, Morris; (Varsity), Ball, Rosenfield, Stafford, Ducha, Hepburn, Billinger, Christianson, Augusterfer, Oliver, Zoss, G. Gearty, T. Gearty, R. McVean. Referee—Kinman. Umpire—Tracey. Head linesman—Hentzler.

The Morning Line.

AT LAUREL.

FIRST RACE.
Muslet 4-1|Tabaku 8-1
Fair Image 15-1|Tinema 3-1
Stealingaway 10-1|Altus Nuba 30-1
Teaberry 30-1|Swincourt 30-1
Midshipman 15-1|Town Square 10-1
Kate 8-1|Lei 12-1
Bobbing 15-1|†Sweet Chariot 5-2
†Filter 5-2|Espinetta 15-1
Precious Dollar 20-1|Absolute 20-1
†A. G. Vanderbilt and Sagamore Stable entry.

SECOND RACE.
Priva 3-1|Klipdrift 3-1
Sir Kendall 20-1|High Socks 20-1
Lord Johnson 20-1|Cree 5-2
Hot Cake 20-1|Lucky China 20-1
Epidawn 15-1|Clear Knight 12-1
Chloedair 10-1|Be Happy 20-1

THIRD RACE.
Chosen Pal 4-1|Skirt 20-1
Almond 20-1|Shaun Padriac 20-1
Cambetty 20-1|Crasher 12-1
Single Kay 20-1|Faylin 3-1
Fife 15-1|Freshet 15-1
Princess Zelda 4-1|Billnora 12-1
Lucky Racket 20-1

FOURTH RACE.
†Wise Count 6-1|Traitor 15-1
†Sans Coin 6-1|Eighty Twenty 20-1
Ima Queen 10-1|Judge Primrose 20-1
Full Dress 8-1|La Salle 4-1
Brown Pet 8-1|Miss Corinne 8-1
Bubola 3-1|Impeach 8-1
Prometheus 12-1|Tulach Ard 15-1
Camp Boss 5-2|†Knight's Cap 6-1
Porgie 12-1
†E. C. Grosan and Audley Farm entry.

FIFTH RACE.
Rush Hour 12-1|Cutie Face 10-1
†Pomponius 4-1|Gloritone 4-1
†Pompoleon 12-1|Hope to Do 15-1
Hilena 15-1|Wave On 10-1
Muslet 10-1|‡Crowning Glory 5-2
‡Even Stephen 8-1|Wise Anne 6-1
The Darb 20-1|§Poppyman 5-2
Felrap 20-1|‡Golden Way 6-1
Jungle King 20-1|†Enactment 10-1
War Stripes 15-1
†W. R. Coe entry.
‡J. E. Widener entry.
§Mrs. J. H. Whitney entry.

SIXTH RACE.
Tred Avon 4-1|†Pari Mutuel 8-1
Chief John 10-1|†Mr. Sponge 4-1
St. Brideaux 9-5|Helianthus 20-1
†J. E. Widener entry.

SEVENTH RACE.
Spunky 20-1|Zone 3-1
Air King 15-1|Ancoda 30-1
Daddy Nelson 15-1|Marcasite 4-1
Martin's Croney 20-1|Our Pal 6-1
Kingbird 8-1|Tinita 10-1
Worthington 12-1|Ming Sun 3-1
Tinge 5-1

THE POST'S CONSENSUS AT LAUREL

The following consensus has been compiled by The Post from the selections of the leading handicappers of the turf. The figures show how the selections were rated.

CONSENSUS OF LEADING HANDICAPPERS

First race	Second race	Third race	Fourth race	Fifth race	Sixth race	Seventh race
Filter (25)	Sir Kendall (32)	Prin. Zelda (24)	Camp Boss (31)	Hilena (16)	St. Brideaux (27)	Zone (19)
Tinema (24)	Cree (28)	Cambetty (12)	Wise Count (19)	Cr. Glory (14)	Tred Avon (22)	Tinge (18)
Muslet (14)	Klep Drift (10)	Faylin (8)	La Salle (5)	Poppyman (13)	Mr. Sponge (9)	Marcasite (13)

BENNINGS, WASHINGTON POST

Filter	Sir Kendall	Faylin	Camp Boss	Wave On	Helianthus	Ming Sun
Tinema	Klip Drift	Princess Zelda	Bubola	Poppyman	St. Brideaux	Marcasite
Muslet	Cree	Chosen Pal	La Salle	Crowning Glory	Tred Avon	Zone

LOUISVILLE TIMES, ASSOCIATED PRESS

Filter	Sir Kendall	Skirt	Camp Boss	Whitney entry	St. Brideaux	Zone
Tabaku	Klip Drift	Crasher	La Salle	Muslet	Tred Avon	Marcasite
Lei	Cree	Faylin	Wise Count	Coe entry	Mr. Sponge	Our Pal

LAUREL RACES

BUS LEAVES

11th and Pa. Ave. N.W.

11:30 A. M. and 12:30 P. M.

Oct. 3 to Oct. 29, Inclusive

$1.00 ROUND TRIP

W. M. & A. Motor Lines INC.

Information, Nat'l 9711

EDDIE'S, 1209 E ST. N. W.

are paying plenty to obtain INFORMATION of the highest caliber. We give you the RIGHT INFORMATION on the RIGHT DAY on the RIGHT HORSE. Yesterday a certain OWNER dropped in 1209 E ST. to see us. He has a horse going TODAY but says NOT TO BET HIS HORSE. He gave us another horse in the same race. He said "Bet your bottom dollar, as this baby is just as good as home right this minute." You can't give this one the slightest chance on form. In fact, she has been finishing far back in all races at odds greater than 50 to 1. Now listen—

How's Your Heart?

If it's in good shape get EDDIE'S BIG $500 WIRE, go to Laurel, bet it, watch it run and get the thrill of your life. Our $10.00 SUPERSPECIAL comes from the same TRAINER who gave us TAZEWELL, WON, $29.00; DRASTIC DELIGHT, $10.20, and WELL BUILT $8.70. He has given us FOUR STRAIGHT WINNERS and not one loser. TODAY we are selling both our horses for ONLY $5.00. You can't afford to be without them. Don't sit back and let the other fellow win all the money. You can win just as easily as he is WINNING. Get it TODAY SURE. Sold only at EDDIE'S or call Met. 8687 and we will deliver you the two best things of the day.

LOANS HORNING

South Washington, Va.

Diamonds—Watches—Jewelry

Take All Buses 10th St. and Pa. Ave.

Laurel Races

De Luxe Coach Leaves

619 12th St. N.W.

Between F and G

at 12:30 P. M.

$1.00 Round Trip

Wash., Va. & Md. Coach Co.

Arnold Operated

Phone National 7397

Special late coach for Government Employes leaves

1419 North Capital St. at 1:20 P. M.

Bright Bird and Nose In were our tips yesterday.

LAUREL RACES

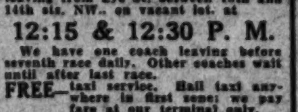

Five De Luxe Coaches leaving daily from our Terminal, 1419 North Capital St., between O and P Sts. Downtown leaving from Eye St. between 13th and 14th sts. NW., on vacant lot, at

12:15 & 12:30 P. M.

We have one coach leaving before seventh race daily. Other coaches wait until after last race.

FREE—taxi service. Hail taxi anywhere in first zone; we pay fare at our terminal only.

FREE—We give you two horses daily. Only missed 5 out of 24 at Havre de Grace.

FREE—Park your car in our garage until you return.

$1 Round Trip

James Is Still on the Job.

Phone Potomac 4811

Stocks Break Under Lows Of August in 3-Point Loss

Late Short Buying Reduced Higher Declines; Sales, 2,290,890 Shares.

New York, Oct. 7 (A.P.).—Stocks veered downward today, breaking decisively through the lows of not quite a month back for an average loss of slightly more than 3 points.

Depressed values for wheat were in sharp contrast to the forecasts heard a couple of weeks ago when it was rumored in brokerage quarters that grain markets were due for a speculative move in the opposite direction, and stocks found it impossible to buck the current of decline at Chicago.

Prices firmed a little in the first hour, but before noon had given up their rally. Late short covering reduced the extreme declines of 1 to 5 points from yesterday's last quotations, but reaction set in again just before the close and the final tone was weak. Volume reached 2,290,890 shares.

Although professional "ins and outs" doubtless had their part in the day's transactions, action of the market was of a character to discourage weak holders, especially those who had bought around the September tops, and some liquidation from long accounts probably dribbled through the session.

Foreign exchanges were strong, which made possible the assumption that foreign selling had also been a factor.

Farm implement and food equities were first to come under the spell of the prevailing mood, closely followed by rails, utilities and other industrials. U. S. Steel lost 3 points net, while the preferred was down 4½, notwithstanding recent forecasts of a sizable increase in unfilled tonnage. American Can, American Telephone, Allied Chemical, Case, Harvester, Borden, Westinghouse, National Biscuit and a number of rails were down 2 to more than 3 net. Union Pacific dipped 4¾ and Lackawanna about as much. Most preferred stocks were again depressed.

Actual news was of limited scope.

The closing stock market average for 90 issues was 55.8, lowest since August 13, and compared with the September minimum of 58.3. Thus prices are about midway between their year's low and the 1932 high, established last month.

THE MARKETS AT A GLANCE

What the Stock Market Did

	Fri.	Thur.
Advances	87	155
Declines	522	335
Unchanged	100	138
Total issues traded	679	628

Stocks.

Prices veered downward again, breaking through lows of August. The average loss was more than three points. Other market declines were blamed. The turnover totaled 2,290,890 shares.

Bonds.

A sharp reaction sent bonds down eight-tenths of a point. The slump followed shares. Second-grade rails were subjected to most pressure. Trading volume increased to $9,610,000.

Curb.

Share prices wilted before heavy liquidating. Losses of one to seven points cut Thursday's gains. The turnover reached 270,000 shares.

Wheat.

The third day of stop-loss selling sent wheat to new low levels for the season. Ample supplies and heavy receipts were blamed. Corn and oats declined also. December wheat sold at 49⅞ to 50 cents.

Cotton.

Early advances were followed by reactions on grain and securities slumps. December closed unchanged at 6.99, with the general market up three points. Liverpool reported buying and hedging.

Tin Lowest in Weeks.

New York, Oct. 7 (A.P.).—Spot Straits tin at around 24.10 cents a pound is at the lowest in several weeks.

SECURITIES AVERAGES.

(Associated Press.)

	STOCKS 50 Ind.	20 RR.	20 Ut.	90 Tl.
Yesterday	55.8	27.2	86.0	55.8
Previous day	57.0	29.8	92.6	59.0
Week ago	62.1	34.7	98.0	64.2
Month ago	72.3	39.9	111.0	72.5
Year ago	78.3	47.5	113.2	77.7
Three years ago	239.7	157.1	328.3	241.7
Five years ago	140.6	122.0	127.6	131.9
High, 1932	73.8	38.8	111.0	73.9
Low, 1932	35.1	13.2	51.8	35.0
High, 1931	140.2	106.2	203.9	144.3
Low, 1931	80.0	30.8	92.8	81.3
High, 1930	202.4	141.6	281.3	205.8
Low, 1930	112.9	86.4	146.5	114.7
	BONDS 20 Ind.	20 RR.	20 Ut.	60 Tl.
Yesterday	84.7	67.0	82.9	71.5
Previous day	85.4	68.1	83.5	72.3
Week ago	85.5	71.1	84.6	73.8
Month ago	89.7	72.8	85.8	76.0
Year ago	71.4	83.2	91.9	82.1
Two years ago	94.0	108.8	99.9	100.6
Three years ago	92.0	101.3	96.7	96.7
High, 1932	71.3	78.0	86.2	76.1
Low, 1932	53.2	47.4	70.9	57.8
High, 1931	90.4	105.7	101.5	98.7
Low, 1931	82.9	88.3	80.2	88.3
High, 1930	94.9	109.8	101.4	101.9
Low, 1930	83.3	97.3	96.6	92.6

(Copyright, 1932, Standard Statistics Co.)

Washington Stocks

Sales—Regular call, 11:15 a. m.:

Anacostia & Potomac R. R. guar. 5s, $1,000 at 91¼, $1,000 at 91¾, $1,000 at 91¾.

After call:

Washington Gas 5s, $1,000 at 101¼. Capital Traction 5s, $1,000 at 51, $1,000 at 51¼.

Washington Ry. & Elec. 4s, $1,000 at 88, $1,000 at 88, $1,000 at 88, $500 at 88. Washington Ry. & Elec. pfd., 5 at 90, 3 at 89, 6 at 90.

BONDS. PUBLIC UTILITY.	Bid	Asked
Amn. Tel. & Tel. 4½s, '39	106½	
Amn. Tel. & Tel. ctf. tr. 5s	103½	
Anacostia & Pot. R. R. 5s	43	50
Anacostia & Pot. guar. 5s	91	
C. & P. Tel. of W. Va. 5s	102	
Capital Traction R. R. 5s	51	52
City & Suburban 5s	43	
Georgetown Gas 1st 5s	100	102
Potomac Elec. cons. 5½	102	
Potomac Elec 6s, 1953	107	
Wash., Alex. & Mt. V. ctf.	2	
Washington Gas 3½s	100¾	100¾
Washington Gas 5s	100¾	101½
Wash. Gas 6s, Series A	99¾	100¼
Wash. Gas 6s, Series B	102	
Wash. Ry. & Elec. 4s	88	88½
MISCELLANEOUS.		
Barber & Ross, Inc. 6½s	50	
Chevy Chase Club 5s	100	
Columbia Country Club 5½s	100	102
D. C. Paper Mfg. 6s	15	
Wash. Mkt. Cold Storage 5s	91	94
STOCKS. PUBLIC UTILITY.		
*Amn. Tel. & Tel.	106½	
Capital Traction Co.		63¼
Wash. Gas Light Co.	85	88
*Nor. & Wash. Steamboat	99	125
Pot. Elec. Power 6% pfd.	109	110
Pot. Elec. Power 5½% pfd.	106	106½
Wash. Ry. & Elec. com.	395	
Wash. Ry. & Elec. pfd.	89½	91

The following figures are not bids, but merely represent minimum prices fixed by the Washington Stock Exchange.

NATIONAL BANKS.	Min. Price.
Capital (14)	178
Columbia (12)	375
Commercial (stamped) (6)	183
District (4)	195
Ped.-Am. Natl. Bk. & Tr. (2)	22½
Liberty (75)	190
Lincoln (10)	400
Metropolitan (14)	275
Riggs (15)	350
Second (9e)	180
Washington (8)	180
TRUST COMPANIES.	
Amer. Sec. & Tr. Co. (15)	299
Nat. Bk. & Tr. (12f)	375
Prince Georges Bank & Trust (4)...	90
Union Trust (8s)	191
Wash. Loan & Trust (14)	400
SAVINGS BANKS.	
Bank of Bethesda (6f)	53
Com. & Savings (10)	325
East Washington (12)	20
Lincoln Savings Bank (10)	30
Sec. Sav. & Com. Bk. (10f)	435
Seventh Street	280
United States (30)	530
Wash. Mechanics (20)	80
FIRE INSURANCE.	
American (12)	275
Columbian (10)	150
Firemen's (8)	20
National Union (15)	14½
TITLE INSURANCE.	
Columbia (6h)	7
Real Estate	145
MISCELLANEOUS.	
Col. Medical Bldg. Corp. (6)	90
Dist. Natl. Sec. pf	60
Emer. Bromo-Seltz ¼% (5)	25½
Federal Storage pf	90
Fed.-Am. Co. com (60c)	15
Fed.-Am. Co. pf. (6)	80
Lanston Monotype (8)	100
Mer. Tr. & Stge. com.	50
Mer. Tr. & Stge. pfd.	74½
Mergenthaler Linotype	42
Natl. Mtge. & Inv. 3d	3
Peoples Drug Store pf. (6½)	75
Real Est. M. & G. pf. (6)	4½
Security Storage (5f)	97¾
Tr. Nat. & Wh. Corp. (3)	42
The Carpel Corp. (2)	0½
Wash. Mech. Mtge. com.	8
Wash. Med. Bldg. Corp. (7)	90
Wdwd. & Lothrop. com. (1.20)	20½
Wdwd. & Lothrop. pf. (7)	105

*Ex dividend. (b) Books closed. (e) 1½% extra. (f) 2% extra. § 1% extra. (c) 1½% extra. (g) 2% extra. (j) 2½% extra. (g) 3% extra. (h) 4% extra. (i) 5% extra.

UNLISTED DEPARTMENT. BONDS.	Minimum price
Army-Navy Club 5s	91
Cosmos Club 4½s	83
Commercial Club 1st 5s	80
Mayflower Hotel 6s	102
Metropolitan Club 6s	88
National Press Building 1st 5½s	30
Washington Sub. 5½s	83
STOCKS.	
Anacostia Bank	285
Chapin-Sacks 8% pfd.	101
Connecticut Pie Co	100
Chr. Heurich Brewery	38
District Title Insurance Co.	23
Franklin National Bank	125
Munsey Trust Co.	100
National Capital Insurance	13
Northeast Savings Bank	30
Park Savings Bank	70
Raleigh Hotel Co	40
Washington Savings Bank	3
Washington Title Insurance Co.	5
Washington Baseball Club	42
Woodridge-Langdon Savings Bank	25

BOND MARKET SAGS IN SPITE OF RALLIES

Weakness of Shares Blamed in Losses; Turnover, $9,610,000.

New York, Oct. 7 (A.P.).—Bond prices reacted sharply today despite various rallying flurries and the resistance of several high-grade issues.

Outside of the weakness of stocks, there was little in the news that could be blamed for the liquidation. Denial of the Nickel Plate receivership petition in the Chicago Federal court came after the close.

While the day's turnover was greater than that of yesterday, it was still slightly less than normal. Sales totaled only $9,610,000, par value. The average for 60 corporate loans lost .5 of a point.

Second-grade rails were subjected to the most pressure, many of them recording losses of 1 to 3 or more points.

The industrials and utilities that declined a point or more included issues of International Telephone, American & Foreign Power, Chile Copper, Colon Oil, Columbia Gas, Goodyear Tire, Laclede Gas, Metropolitan Edison, National Dairy Products and North American. American Telephone, Consolidated Gas, Western Union, Armour & Co., U. S. Rubber and some of the oils were fairly firm.

The foreign list was moderately irregular. Gains were recorded by some bonds of Colombia, France, Queensland and Britain. The Germans, Argentines, Australians, Brazilians, Cubans and a number of others reacted.

United States Government obligations were generally easy, although Liberty 3½s advanced fractionally to another new high for the year.

U. S. TREASURY RECEIPTS.

(Associated Press.)

Treasury receipts for October 5 were $5,869,885.73; expenditures, $12,740,982.32; balance, 1836,911,946.32; customs duties for five days of October, $3,357,221.11.

Banks Throughout Nation Report Deposits Increase

New York, Oct. 7 (A.P.).—The current crop of condition statements of leading Wall street banks, which have correspondents in every large city of the country, are showing, with scarcely an exception, a gain in deposits.

Not since June 30, 1930, when deposits reached their peak levels in most banks, had the down trend been broken until the present. The statements which are now appearing cover the quarter ended September 30. They show that the banks have further strengthened their liquid condition. Moreover, the gains in deposits have resulted not from an expansion of loans, because there has not been any material change in these, but from what one banker described as "the return of frightened currency now that people are regaining their courage and confidence."

A leading authority who has his finger on the pulse of financial movements not only of this country, but of Europe, attributed the improvement to the return flow of gold from Europe to America and to the return of hoarded currency to the banks. He added that the improvement, instead of being in the third quarters of both 1930 and 1931, the trend had been sharply toward contraction, not expansion, as at present.

Aggregate deposits of the city's six largest banks were $5,053,322,000 on September 30, against $4,727,647,000 on June 30, a gain of $325,675,000, or 6.9 per cent.

Their aggregate holdings of cash and U. S. Government securities were $2,725,788,000 against $2,303,093,000, an increase of $422,695,000, or 18.4 per cent.

Aggregate surplus and undivided profits of the same institutions stood at $555,998,000 against $553,238,000, a gain of $2,760,000, which, while amounting only to one-half of 1 per cent, was hailed as an encouraging indication because it showed that the banks had been able, after paying their regular quarterly dividends, to save at least a modest portion from their earnings for the quarter.

TREASURY CERTIFICATES.

(Reported by Chas. D. Barney & Co.)

Rate	Maturity	Bid.	Offer.
1½	Oct. 15, 1932	100 22-32	
3½	Dec. 15, 1932	100 29-32	100 31-32
3¾	Feb. 1, 1933	101 8-32	101 10-32
3¾	Mar. 15, 1933	101 19-32	101 21-32
2	Mar. 15, 1933	100 16-32	
2	May 2, 1933	100 30-32	101
1½	June 15, 1933	100 24-32	100 26-32
3	May 2, 1934	102 28-32	102 30-32
2¼	Aug. 1, 1934	100 31-32	101 1-32
3	June 15, 1935	101 20-32	102
1½	Aug. 1, 1936	101 27-32	101 29-32
1½	Sept. 15, 1933	100 18-32	100 20-32
3¼	Sept. 15, 1937	101 18-32	101 20-32

FOREIGN MARKETS.

(Associated Press.)

London—Prices developed a better tendency on the stock exchange due to a renewal of investment buying. Gilt-edged securities and industrials improved on Chamberlain's speech at Blackpool forecasting further government economies. Paris favorites hardened but profit taking caused an irregular closing.

Paris—Yesterday's reaction, which was prompted by unfavorable Wall street reports, continued when the bourse although trading was light. The closing was heavy.

Berlin—Trading was quiet on the boerse with prices generally improving a point or so. Quotations declined fractionally from the best at the close.

CHICAGO STOCKS.

(Furnished by W. B. Hibbs & Co.)

	Bid.	Asked.
Yellow Taxi	10½	11
Thomoson	9½	10
Wahl	⅛	¼
Butler Bros	2½	2¾
National Leather	⅛	¼
Swift	8¾	8⅞
Swift International	17	17½
Libby, McNeil & Libby	2	2¼
Midwest Oil	⅛	¼
City Con., com.		⅛
City Con., pfd.	1	4
Edison	74	74¾
Public Service $100 par	41	44
Public Service no par	42½	44
Quaker, common	82½	84
Quaker, pfd	106	106½
Bendix	11	11¼
Borg Warner	8½	9⅛
Ill. Brick	4	5
U. S. Gypsum	21¾	23
Great Lakes Dock & Dredge	8	9
Associated Apparel Ind.	2	
Balaban & Katz	6	16
Cons., com.		⅛
Cons. pfd.	2½	3
Electric Household	2	3½
McCord	2	4½

BALTIMORE SECURITIES.

Baltimore, Oct. 7.—Closing prices:

Com Credit con A	24
Con G E L & P	63½
Fidelity & Deposit Md	45½
Maryland Casualty	2
U S Fidelity & Guar	6

CURB SINKS LOWER UNDER LIQUIDATION

Losses of 1 to 7 Points Cut Recent Gains; Sales, 270,000 Shares.

New York, Oct. 17 (A.P.).—Prices on the curb market wilted away rather sharply today under force of renewed liquidation, although the oils and some miscellaneous shares showed strong resistance. Transfers totaled 270,000 shares, against 250,000 yesterday.

Electric Bond & Share common dropped nearly 3 points in fairly heavy turnover and the 6 per cent preferred was down 7. American Gas & Electric was down 2, while United Light & Power A, Cities Service, Niagara Hudson Power and American Superpower lost fractionally.

The oil stocks were steady. Standard of Indiana lost a small fraction. The Kentucky issue was unchanged. Gulf gained a shade.

The monthly figures on zinc output showed an average daily production of 434 tons in September, against 432 in August. On September 30, unfilled orders totaled 16,028 tons, against 18,017 at the end of August. New Jersey Zinc, one of the large companies in its field, was steady, closing off ¼. Newmont Mining lost about the same.

In the specialty group Aluminum Co. lost 4½. Singer was down 2. Great Atlantic & Pacific was off 3½.

Boston Firm to Scrap 124 Vessels for U. S.

(Associated Press.)

The Shipping Board yesterday accepted the bid of the Boston Iron & Metal Co. of Baltimore for scrapping 124 vessels.

It said the work will insure employment for about 600 men for three years. The bid was $1.51 per gross ton of recoverable material.

Iodine Import Increase Puzzles United States

(Associated Press.)

The United States in August imported more iodine than was brought into the country in the whole of 1931, and Commerce Department officials are puzzled. The August imports amounted to 424,000 pounds as compared with 206,000 pounds for the first seven months of the year, and 278,000 pounds for 1931.

Nearly all the August imports came from Chile. The trend of the United States import trade in iodine had been steadily downward with domestic production rising.

Of the sudden shift, statisticians could only say: "The reasons for the unusual spurt in this trade have not been definitely ascertained."

Los Angeles Lists Consolidated Oil

20,000,000 No Par Value Common Gets Trading Rights.

Los Angeles, Oct. 7 (A.P.).—Governors of the Los Angeles Stock Exchange today approved application of the Consolidated Oil Corporation to list 20,000,000 shares of no par value common stock for trading. This follows acquisition by the Consolidated of the Rio Grande Oil Co.

Rio Grande Oil no par value common stock was removed from trading on the exchange with the close of business today. Of the 20,000,000 shares listed and authorized for issuance, there are currently outstanding 14,218,835 shares.

Addition of this issue to the petroleum group makes twenty oil stocks listed on the exchange totaling 66,941,530 shares, having a market value of $763,608,457.

COTTON PRICES GAIN SLIGHTLY AT CLOSE

December Unchanged at 6.99 With General Market Up 3 Points.

New York, Oct. 7 (A.P.).—An early advance on relatively steady Liverpool cables and reports of further frosts in the South, was followed by reactions in cotton today under selling promoted by the action of the grain and stock markets.

December contracts, after advancing to 7.09 at the start, sold off to 6.98 and closed at 6.99, with the general market closing steady net unchanged to 3 points higher.

The opening was 9 to 11 points higher on trade buying and covering, but the market soon turned easier. March eased off to 7.11 during the afternoon, when December and later deliveries sold 1 to 3 points net lower. Last prices were a shade up from the lowest on covering.

Minimum temperatures ranging down to the freezing point were reported at a number of stations in the belt, but the official forecast was for generally fair and warmer weather over the entire South, which was thought likely to mean increased activity in picking and possibly some increase in hedging.

Liverpool cables said there had been buying in that market on reports of light hedging with a hardening basis and said Manchester was expecting an early improvement in business with India.

Exports today, 30,444, making 1,336,916 so far this season. Port receipts, 105,153. U. S. port stocks, 3,737,071.

Futures Price Range.

	High	Low	Close
Oct.	7.03	6.94	6.94
Dec.	7.09	6.98	6.99-7.01
Jan.	7.15	7.02	7.05
March	7.24	7.11	7.14-15
May	7.32	7.20	7.23-25
July	7.40	7.29	7.33-35

Cottonseed Oil.

Cottonseed oil closed steady. Prime summer yellow, 4.10; prime crude, 3.00@3.25; October, 4.19; November, 4.20; December, 4.21; January, 4.27; March, 4.37; May, 4.48; sales, 12 contracts.

Los Angeles Lists Consolidated Oil

20,000,000 No Par Value Common Gets Trading Rights.

Los Angeles, Oct. 7 (A.P.).—Governors of the Los Angeles Stock Exchange today approved application of the Consolidated Oil Corporation to list 20,000,000 shares of no par value common stock for trading. This follows acquisition by the Consolidated of the Rio Grande Oil Co.

Rio Grande Oil no par value common stock was removed from trading on the exchange with the close of business today. Of the 20,000,000 shares listed and authorized for issuance, there are currently outstanding 14,218,835 shares.

Addition of this issue to the petroleum group makes twenty oil stocks listed on the exchange totaling 66,941,530 shares, having a market value of $763,608,457.

Better Tobacco Prices Expected at Danville

Danville, Va., October 7 (A.P.).—Indications of some advance in the average price of tobacco were seen here today as sales got under way with approximately 125,000 pounds of the weed offered.

Better prices commanded by smoking tobacco were expected to boost the average to around 11 cents, the sales supervisor said.

World Flaxseed Output For Year to Be Smaller

New York, Oct. 7 (A.P.).—A survey of world flaxseed supplies indicates that in three of the four largest producing areas (United States, Argentina and Russia), flax crops this year will be substantially smaller than normal, Archer-Daniels-Midland Co. reports.

In India the crop is estimated at 16,440,000 bushels compared with 15,080,000 bushels harvested last year.

THE METAL MARKETS.

New York, Oct. 7 (A.P.).—COPPER—Quiet; electrolytic, spot and future, 8½. TIN—Easy; spot and nearby, 24.06; future, 24.25. IRON—Quiet; unchanged. LEAD—Easy; spot New York, 3.15; East St. Louis, 3.10. ZINC—Steady; East St. Louis, spot and future, 3.07. ANTIMONY—5.65

BANK STOCKS

New York, Oct. 7 (A.P.).—Over-the-counter market:

BANKS.	Bid.	Ask.
Chase Natl (2)	20¼	20¾
Commercial (8)	160	175
Fifth Ave (442)	1175	1275
First Natl (100)	1545	1565
Manhattan (2)	34½	35
Natl City (2)	46	48
Public (2)	28	30
TRUST COMPANIES.		
Bankers (3)	63½	65½
Bklyn Trust (10)	182	197
Cen Hanover (7a)	136	140
Chemical (10)	356½	
Continental (1.20)	18	20
Corn Exch (4)	60	72
Empire (1.60)	26¾	27¾
Guaranty (20)	300	305
Irving (1.60)	23¾	25¾
Manufacturers (2)	28½	30½
N Y Trust (5)	94	
Title Gr & T (3.20)	47½	49½
United States (60)	1500	1600
INSURANCE.		
Aetna Cas (1.60)	32	35
Aetna Fire (2)	28½	30½
Aetna Life	18¾	19¾
Agricultural (2)	37½	40
Am Surety	19	21
Balt Amer	2¾	3¾
Boston (16)	340	385
Conn Gen Life (1.20)	34	37
Fid & Dep (4)	44	46
Firemen's Ins (.80)	7½	9
Frank Fire (1)	13½	15½
Glens Falls (1.60)	28	30
Globe & Rut	107	127
Great Amer (1) XD	12¾	13¾
Hanover (1.60)	22¾	24¾
Hartford Fire (2)	43¾	45¾
Home Ins (1)	14½	16
Mass Bond	29½	34½
Natl Liberty	3	4
Natl Fire (2)	36	37
Nor River (.60)	9¾	11¾
Phoenix (2)	40½	42½
Prov Wash (.80)	15½	17½
Public Fire	6	8
St Paul Fire (6)	101	108
Sun Life (15)	279	325
Travelers (22a)	360	379

Bought Sold Quoted
Bonds - - - Bank Stocks
Listed and Unlisted Securities
ROBERT C. JONES & CO.
Shoreham Bldg. ME. 2922-23-24

REAL ESTATE NOTES YIELDING 6% INTEREST
TYLER & RUTHERFORD, INC.
First trust notes well secured on detached modern residences, for sale at par and accrued interest.
1320 K St. N.W. NA. 9475.

If You Own
BONDS
that have defaulted their interest, it may be to your advantage to write
Box 74 Washington Post

LOST ARTICLES
Quickly Returned by
POST WANT ADS

NEW YORK STOCK EXCHANGE TRANSACTIONS OF YESTERDAY

Total sales, 2,290,890 shares. Previous day, 1,945,102 shares. Week ago, 1,144,720 shares. Year ago, 3,160,290 shares. Two years ago, 8,296,918 shares. January 1 to date, 359,428,790 shares. Year ago, 465,188,145 shares. Two years ago, 656,188,839 shares.

Sales in hundreds	High	Low	Last	Chg.	Bid
A					
55 Adams Exp	6⅝	5¾	6	— ½	5⅝
2 Adams-Millis (2)	16½	16⅜	16⅜		16¼
1 Addressog	10¼	10¼	10¼		10
11 Affiliat Prod (1.60)	9¾	8½	8½	— ½	8½
4 Air Reduc (3)	85½	82¾	83½	— 1½	83
10 Alaska Jun (1½)	9¾	9½	9½	— ⅛	9½
64 Alleghany	1⅞	1½	1⅝	— ¼	1⅝
12 Allegh pf $30 ww	3⅞	3¼	3¼	— ⅝	3¼
1 Alleg pf $40 ww	3¼	3¼	3¼	— 2¼	3
40 Alleg Steel	9	9	9	— 1	9
156 Al Chem & Dye (6)	77	72¼	72¾	— 3½	72½
16 Allis-Ch Mfg	9¾	9	9¼	— ½	9¼
3 Amerada (2)	19½	18½	18⅜	— 1	18⅝
6 Am Bank Note	15	13¾	14	— 1	13½
3 Am Beet Sug	1½	1½	1½	— ¼	1
40 Am Beet S pf	6¼	5¼	5½	— ⅛	5
9 Am Brake Shoe (.60)	13¼	11⅞	11⅞	— 1½	10
30 Am Br Shoe pf (7)	80	80	80		75
334 Am Can (4)	52	48¼	48¼	— 3	48¼
5 Am Can pf (7)	120¼	120¼	120¼	— 1¾	120
3 Am Car & Fdy	9¾	9¼	9¼	— ¾	9¼
1 Am Car & F pf	25¼	25¼	25¼	— ¾	23¼
1 Am Chain pf	14	14	14	— 1	11
3 Am Chicle (3b)	33	32½	32½	— 1½	32½
4 Am Colortype	7	6	6½	— ¾	5½
32 Am Comi Alcohol	23	20¾	21½	— 1½	21¼
1 Am Encaus Til	2	2	2	— 1	1½
1 Am Europ	10	10	10	— ½	9½
117 Am & For Pow	9	8	8	— 1	8
2 Am & F P $6 pf	13	13	13	— 1½	12½
5 Am & F P $7 pf	15½	13¾	13¾	— 1¾	13¾
4 Am & F P 2d pf	10½	10	10	— 2¼	10
1 Am-Hawaii SS (1)	4	4	4	—	4
6 Am Hide & Lea	3¾	3½	3½	— ⅛	3⅜
1 Am Hide & L pf	15½	15½	15½	— ½	13
9 Am Home Prod (4.20)	38¾	38¼	38¾	+ ¼	38
22 Am Ice (1) XD	8	8	8		8
55 Am Internat	7¾	7⅜	8	— ⅛	7⅜
10 Am Loco	8½	8	8	— ⅜	8¼
10 Am Mach & Fdy (.80)	13	12¼	12½	—	12
11 Am Metal	5½	5	5	—	5
1.20 Am Met 6% pf	25⅝	23	24⅛	+ ⅞	21½
63 Am Pow & Lt	11⅛	10	10	— 1¼	10
1 Am P & L $6 pf (6)	33½	33½	33½	—	30½
12 Am P & L $5 pf (5)	25½	23⅝	24	— 1½	22½
299 Am Rad Std San	8¼	7⅞	7¼	— 1½	7¼
45 Am Roll Mill	12⅝	11	11⅛	— 1½	11⅛
6 Am Safety Raz (3)	20¼	20	20	— 1	19¾
1 Am Seating	2	2	2	—	1⅞
71 Am Smelt & R	16¾	14¼	14⅞	— 1¾	14¾
2 Am Smelt pf	43	43	43	—	41
4 Am Smelt 2 pf	35	34	34	— 1	33
17 Am Stl Fdrs	8¼	7¾	7¾	— ½	7½
3 Am Stores (2)	33½	33	33	— ¼	31
6 Am Sugar Ref (2)	24½	23	23	— 1¼	22¾
2 Am Sumat Tob	7	7	7	— 1	6¾
485 Am Tel & Tel (9)	108¼	103⅝	104¼	— 3	104⅛
21 Am Tob (B) (5)	69	70	70	— 2½	65
135 Am Tob B (5m)	74¾	71¾	73¾	+ 2¼	71⅞
1 Am Type Fdrs	10¼	10¼	10¼	— 2¾	6
1.70 Am Type F pf	20½	15¼	17	— 8	16½
17 Am Wat Wks (2) XD	24¼	22⅛	22⅛	— 1½	22⅜
15 Am Wat Wks ctf (2) XD	22¼	22⅛	22⅛	— 1½	20¾
19 Am Woolen	7	6⅝	6⅝	+ ⅛	6¼
36 Am Wool pf	30¼	28	29⅝	+ ⅞	29¼
14 Am Zinc Ld & S	3¼	3½	3½	— ¼	3¼
1 Am Zinc Ld & S pf	21	21	21	— 3	20
247 Anaconda Cop (1)	11	9¾	10	— ¾	9¾
4 Anchor Cap (1.20)	11½	10½	10½	—	10½
2 A P W Paper	2¾	2½	2½	—	2
4 Archer-Dan-M (1)	12½	12½	12½	— ½	12½
3 Armour Del pf (7)	42	42	42	— 1¼	35
16 Arm Ill A	1¾	1½	1½	— ¼	1½
15 Arm Ill B	1	1	1	—	1
25 Arm Ill pf	9	6½	7¾	— 1¾	7
1 Arnold Const	2½	2½	2½	— ⅛	2¾
1.00 Artloom pf	45	45	45	+ 2	45
1 Assd App Ind	2	2	2	— ½	2
3 Assd Dry Gds	7⅛	7	7	— ⅛	7
2 Assd D Gds 2d pf	35	35	35	+ ½	31
187 Atch T & S F	47½	42¾	42¾	— 3½	42¼
5 Atchison pf (5)	66¾	61	61	— 3	56½
14 Atl Cst Linea	22	20½	20½	— 2½	20
57 Atl Refin (1)	15¾	14¾	14¾	— 1⅛	14¾
10 Atlas Pow pf (6)	67½	67½	67½	—	67
1 Atlas Tack	3	3	3	—	3
168 Auburn Auto (4a)	48¼	40¼	42½	— 5½	41¾
1 Aust Nich	1⅜	1⅜	1⅜	—	1⅜
175 Aviation Corp	7½	6¾	6¾	— ⅝	6¾
B					
10 Baldwin Loc	7½	6½	6½	— 1	6½
40 Bald Loc pf	26½	20¼	20½	— 1	20
110 Balt & Ohio	19	17⅝	18	— 4½	12¾
6 Balt & O pf	17¾	14½	15	— 2½	13
72 Barnsdall	4¼	3¾	4¼		4½
32 Beatrice Cr	15¼	14½	15¼	+ ½	15½
14 Belding-Hem	5¾	5¾	5¾	—	5½
17 Bendix Aviat	12½	10⅝	10⅝	— 1⅝	10¾
13 Best & Co	13	11½	11½	— 1	11½
69 Bethlehem Stl	21	18½	18⅝	— 2¼	18⅝
7 Beth Stl pf	37½	36½	36⅝	— ⅜	36⅝
5 Bohn Alum	12	10¾	10¾	— ⅝	10⅞
112 Borden (2)	28¾	25¼	25¾	— 2¾	25¾
31 Borg-Warner	9⅝	8⅝	9⅜	—	8⅜
1 Boston & Me	10	10	10	—	10
30 Briggs Mfg	5¾

WHEAT VALUES DROP UNDER HEAVY SALES

Season's Recent Low Price Is Outdone; Corn and Oats Decline.

Chicago, Oct. 7 (A.P.).—Overturned by three successive days of severe stop-loss selling, wheat pitched downward today to 10¾ cents a bushel lower than a month ago.

Season bottom price records only 24 hours old were outdone both by wheat and rye and by corn as well. Plethora of supplies and much larger primary receipts of wheat alike in Canada and the United States, with cheaper offering of Argentine wheat abroad, left the market minus active buying support except such as came from profit taking on the part of operators who had sold higher up.

Wheat closed nervous, ½ to ⅞ under yesterday's finish; corn, varying from ¼ decline to ⅛ to ¼ advance; oats, unchanged to a shade higher, and provisions unchanged to a rise of 5 cents.

Stop Selling General.

Wheat brokers said the selling on stop-loss orders today was general, and represented speculators in all sections of the country. Toward the end of the day, however, a moderate rally took place, and talk persisted that a big Eastern holding of wheat futures remained intact. In some quarters it was contended that all bearish factors had been discounted for at least the time being, and that on technical grounds alone the market was entitled to some recovery.

On the other hand, bears cited that latest estimates from 35 countries showed 46,000,000 bushels increase of wheat production in the Northern Hemisphere this season, as compared with last year. In addition, the carryover was figured at 13,000,000 bushels above last year's big total of 656,000,000 bushels. Authoritative European advices indicated continental countries in little need of wheat at present. An opposite factor was reported acute need of rain in parts of Kansas and Oklahoma.

Working of several round lots of corn for export helped to rally corn and oats prices from the effect of wheat weakness.

Provisions were responsive to upturns of hog values.

Futures Price Range.

	High.	Low.	Close.
Wheat—			
December	50¾	49¼	50
May	55⅝	54⅞	55⅛
July	56⅝	55⅝	56⅛
Corn—			
December	26½	25⅞	26¼
May	31⅜	30¾	31
July	32¾	32	32½
Lard—			
December	15⅞	15⅝	15⅞
May	18⅜	18⅜	18⅜

Cash Grain.

WHEAT—No. 1 hard, 49¾; No. 2 hard, 49½; No. 3 yellow, hard, 49; No. 3 northern spring, 49.

Corn—No. 2 mixed, 25¾@26; No. 1 yellow, 26@26¼; No. 2 yellow, 26@26½; No. 2 white, 26@26¼.

OATS—No. 2 white, 15¾@16; No. 3 white, 14¾@15.

RYE—No sales.

BARLEY—24@36.

TIMOTHY SEED—2.25@2.50 per cwt.

CLOVER SEED—7.00@8.50 per cwt.

BOND SALES ON NEW YORK EXCHANGE

Total sales, $9,610,000. Previous day, $8,838,000. Week ago, $8,136,000. Year ago, $18,865,000. Two years ago, $19,660,000. January 1 to date, $2,422,035,000. Same year ago, $2,269,434,000. Same two years ago, $2,179,502,000.

U. S. GOVERNMENT BONDS.
(Dollars and thirty-seconds.)
(Sales in $1,000.)

Sale		High.	Low.	Last.
110	Lib 3½ '32-47	101.24	101.18	101.22
10	Lib 1 4¼ '32-47	102.22	102.20	102.20
61	Lib 4 4¼ '33-38	103.21	103.18	103.18
4	Lib 4 4¼ '33-38r	103.16	103.16	103.16
72	Treas 4¼ '47-52	108.7	108	108.6
89	Treas 4 '44-54	104.27	104.23	104.23
225	Treas 3¾ '46-56	102.20	102.17	102.17
41	Tr 3⅜ '40-43 Je	101.1	101	101.1
37	Treas 3⅜ '43-47	100.25	100.22	100.22
15	Tr 3⅜ '41-43 Mh	101	100.30	100.30
149	Treas 3⅛ '46-49	98.3	97.31	97.31
56	Treas 3 '51-55	96.22	96.14	96.14

CORPORATION BONDS.

Sale		High.	Low.	Last.
	A			
14	Alleghany 5 '44	27½	26	26
43	Am & Fgn P 5 2030	35	32½	32½
12	Am I G Ch 5½ '49	78½	78¼	78¼
16	Am Internat 5½ '49	80	79⅛	79⅛
6	Am Metal 5½ '34	70	69	69
9	Am Smelting 5 '47	93¾	93½	93½
11	Am T & T 5½ '43	107½	107⅛	107⅛
17	Am T & T 5 '65	103	102½	103
45	A T & T cvt 4½ '39	106⅛	105½	105½
4	Am WW&El 5 '34	92	92	92
92	Arm&Co Del 5½ '43	76	74⅝	76
5	A T&S F gen 4 '95	94	93⅞	93⅞
10	At Gulf & WI 5 '59	37	36⅝	36⅝
	B			
18	B & O rfg 6 '95	52¼	49½	49½
14	B & O rfg 5 '95	48⅞	47¾	47¾
37	B & O 4½ '33	61½	59½	59½
79	B & O cvt 4½ '60	36	33½	33⅝
2	Bell T Pa 5 C '60	107½	107⅛	107⅛
13	Beth Stl p m 5 '36	97	97	97
7	Bos & Me 5 '67	71⅛	70	70
21	Bklyn Man Tr 6 '68	86⅝	86	86
6	Buf Gen El 4½ B	101⅛	101	101⅛
3	Buf Ro&P 4½ '57	56	56	56
	C			
8	Can Pac deb 4 perp	71¾	71½	71¾
11	Certain-teed 5½ '48	42⅞	42¼	42¼
70	Chesa Corp 5 '47	66¼	64	64¼
1	Ches&O gen 4½ '92	95⅝	95⅝	95⅝
17	C B & Q 4½ '77	87	85	87
20	Chic & E Ill 5 '51	12	10⅛	10⅛
14	Chi Gt West 4 '59	49	48	48
40	CMStP&Pac 5 '75	29¼	26	26
70	CMStP&PadJ 5 2000	9	8	8
188	Chi&NW cv 4¾ '49	22¾	19¾	20⅛
22	ChRI&P cvt 4½ '60	23½	21½	21½
25	CRI&P rfg 4 '34	38	35¾	35¾
2	Chile Cop 5 '47	42	42	42
6	Cleve U T 4½ '77 C	70¼	70¼	70¼
7	Colon Oil 6 '38	51	47⅛	47⅛
13	Col G&E 5 '52 May	85⅛	84	84
5	Coml Inv Tr 5½ '49	94½	94	94
9	Con G N Y 5½ '45	106⅛	105½	105⅝
	D			
15	Del & H rfg 4 '43	84½	84	84
8	D&R G con 4 '36	43	42	42
7	Det Ed 5 '49 A	101⅛	101⅛	101⅛
7	Det Ed 4½ '61 D	95¾	95	95¾
40	Dodge Bros deb 6	87	86½	86¾
18	Duquesne Lt 4½ A	103	102¼	102¼
	E			
20	Erie rf&imp 5 '67	32	29½	30
3	Erie gen lien 4 '96	50	50	50
	G			
3	Gen Am Inv 5 '52	81	80¾	81
9	Gen Cable 5½ '47	65	64¼	64¼
36	Gen Mot Ac 6 '37	102⅞	102⅝	102⅝
4	Gen Thea Eq 6 '40	3½	3½	3½
1	Goodrich B F 6½	80	80	80
11	Goodyr T & R 5 '57	83	81	81
6	Gr Tk Ry Can 6 '36	101¾	101½	101¾
28	Gt Nor Ry 7 '36 A	74	71	72
5	Gt Nor 4½ '77 E	56	56	56
	H			
8	Hud Coal 5 '62 A	41⅞	41	41
6	Hud&M rfg 5 '57 A	85¾	85½	85½
11	Hud&Madj inc 5 '57	55	54	54
	I			
4	Ill Bell Tel 5 '56	105¼	105¼	105¼
9	Ill Cent 4¾ '66	39	38	38½
12	IC&CSL&NOrf5 '63A	46½	45	45¼
6	Interb R T 7 '32	59½	59	59
33	Inter R T rfg 5 '66	47⅞	47⅛	47⅛
1	Int Cement 5 '48	66½	66½	66½
27	Int Hydro El 6 '44	49½	48	48⅛
4	Int Pap cvt 5 '47 A	47	47	47
55	Int T&T cvt 4½ '39	43	39	39½
47	Int T & T deb 5 '55	41	37½	37½
	K			
5	K C P & L 4½ '61	100¼	100¼	100¼
4	K C South rfg 5 '50	51	49	49
16	K C Term 1 4 '60	89½	87¼	88⅜
	L			
6	Lac G St L 5½ '53	66	65	65
6	Lautaro Nit 6 '54	6⅛	6	6⅛
5	Lig & Myers 5 '51	106⅝	106⅜	106⅝
1	Loew's Inc 6 '41	85¾	85¾	85¾
7	L & N unified 4 '40	87⅛	87	87
	M			
4	Manhat Ry 4 '90	25	24¼	24¼
19	McKes & Ro 5½ '50	35	34	34½
7	Midv Stl cvt 5 '36	96¼	96	96
5	MilER&L 1st 5 '61B	83	82⅛	82¼
1	MSP&SSM 1 con 4	49	49	49
8	M-K-Tex 1st 4 '90	77¾	77½	77½
168	Mo Pac cvt 5½ '49	18⅛	16	16½
67	Mo Pac 5 '77 F	28½	25½	26¾
80	Mo Pac gen 4 '75	18	16	16⅝
34	Mo Pac 1st 5 '81	28	26¼	26½
16	Mont Pw rfg 5 '43A	89	88¼	88¼
	N			
129	Nat Dairy 5¼ '48	89¾	88	88⅛
5	Natl Steel 5 '56	80	79½	79½
2	N O Pub S 5 '55 B	66½	66½	66½
2	N O Tex&M 5½ '54	35	35	35
34	NYC rf&imp 5 2013	54¾	52½	52½
5	NYC & HR deb 4	73	73	73
37	N Y Chi&StL 6 '32	34¾	33	33½
50	NYCh&St L 4½ C	20	18⅜	19
1	N Y Edi rfg 6½ '41	112	112	112
5	NYNH&H cvt deb 6	75	75	75
2	NYNH&H 1&rfg 4½	65	65	65
11	N Y Tel gen 4½ '39	103⅛	103	103⅛
10	NY W&Bos 4½ '46	50	49½	49½
6	Niagara Sh 5½ '50	68	68	68
30	Nor Am Co 5 '61	85½	82	82
2	Nor Am Ed 5½ '63	86½	86¼	86½
10	Nor Am Ed 5 '69 C	82⅞	82½	82⅞
25	Nor Pac 6 2047 B	80½	80	80
5	No Pac pr lien 4 '97	83¾	83½	83½
5	No St Pow 5 '41 A	100⅞	100⅝	100⅞
	O			
18	Ore-Wa RR&N 4 '61	81½	81	81½
6	Otis Steel 6 '41	36	35	35
	P			
19	Pac Gas & El 5 '42	103¾	102¾	103¾
6	Pac T & T 5 '37	104⅜	104¼	104¼
28	Paramt Pub 5½ '50	24⅞	22	23¼
5	Penn Dix 6 '41 A	50	50	50
24	Penn P&Lt 4½ '81	92⅞	92	92½
1	Penn RR 4¾ '63	82¾	82¾	82¾
25	PennRR gen 4½ '65	81½	81	81
12	Penn RR 4½ '70	66½	65⅛	65⅛
14	Phila Co 5 '67	88½	88	88¼
6	Phil Read C&I 6 '49	52⅝	51½	51½
13	Phillips Pet 5¼ '39	68	67⅝	68
20	Prtlnd Gen E 4½ '60	56¼	55⅜	56
26	Postal T&C 5 '53	34	32	32¾
4	Pub S El&G 4½ '67	102¾	101¾	102¾
2	Pure Oil 5½ '37	76	76	76
	R			
2	Readng gen 4½ '97 A	94	83	83
3	Rem Rand 5½ '47ww	63	63	63
13	StLIM&S 4 R&G div	50¼	49¾	49¾
31	St LSF 4½ '78	11¾	11	11
33	St LSF 4 '50 A	14½	14	14
6	Seab AL con 6 '45	4½	4	4
10	Shell Pipe L 5 '52	79⅛	77¾	77¾
26	Shell Un 5 '49 ww	76	74½	74½
7	Sinc C Oil col 7 '37	95	94¾	94¾
4	Sinc Cr Oil 5½ '38	102½	102½	102½
8	Skelly Oil 5½ '39	62½	62	62
5	So Bell T&T 5 '41	105	102⅝	102⅝
1	Sou Pac 4½ '68	50	50	50
32	So Pac 4½ '69 ww	51½	50	50
8	So Ry gen 4 '56	29⅝	26	26
39	St Oil N J deb 5 '46	103⅝	103½	103½
14	St Oil N Y 4½ '51	97¾	97½	97½
	T			
6	Tenn El P rfg 6 A	100⅛	100	100
23	Tex Corp 5 cvt '44	89⅞	88	88
34	Tob Pr N J 6½ 2022	96⅛	96	96⅛
	U			
3	Union Pac 4½ '67	86	86	86
42	Union Pac 1st 4 '47	97¼	96¾	97
18	Unit Drug Del 5 '53	65	64¼	64½
16	U S Rub 5 '47	52	51	52
4	Utah P&L 5 '44	76	75	75
19	Ut P&L 5 '59 ww	31¾	30¼	30¾
	V			
4	Vanadium 5 '41	47⅛	47	47
4	Virginia Ry 5 '62	94½	94½	94½
3	West Elec 5 '44	100¾	100¾	100¾
4	West Md 4 '52	59¾	57¾	59¾
6	West Pac 1st 5 '46	35	33	33
6	West Penn P 5 G	104⅛	104⅛	104⅛
3	West Union 5 '51	65½	65⅛	65½
1	West Union 5 '60	66½	66½	66½
5	Wheel Stl 4½ '53 B	62¾	62½	62½
5	Wilson & Co 1st 6	87	87	87
	Y			
8	Youngst S&T 5 '78	69½	68	68
	FOREIGN BONDS.			
48	Abitibi P&P 5 '53	21	20¼	21
7	Argentine 6 '57 A	56½	56	56
12	Arg 6 sf '59 Jun	57⅞	56⅛	56⅛
8	Arg 6 '61 Feb	56¼	56¼	56¼
75	Australia 5 '55	85⅝	84¼	84⅞
98	Australia 4½ '56	78⅞	77¾	78
63	Austria gtd 7 '43	92	91⅝	91⅝
10	Batavian Pet 4½ '42	91¾	91⅝	91⅝
107	Belgium 7 '56	105¼	105	105
18	Belgium 6 '55	99½	99¼	99¼
3	Berlin City El 6½	52¾	51¾	51¾
5	Bolivia 7 '47	7¼	7¼	7¼
4	Bordeaux 6 '34	104	104	104
16	Brazil 8 '41	21	21	21
5	Brazil 6½ '26-57	17½	17¼	17⅛
21	Brazil 6½ '27-57	19⅛	19	19
69	British 5½ '37	105⅜	105⅛	105¼
9	Budapest 6 '27-62	26	26	26
18	Buenos A 6 '61	32⅞	31½	31½
11	Canada 5 '52	101⅝	100⅞	101⅜
33	Canada 4 '60	87⅞	87	87⅛
19	Chile 6 '60	9¼	8⅛	8⅛
1	Chile 6 '61	8⅜	8⅜	8⅜
5	Col 6 '61 Oct	33	32½	32½
22	Copenhag 5 '52	78⅜	78⅛	78⅛
2	Cuba 5 (1914) '49 A	90	90	90
1	Czecho 8 '51	99	99	99
29	Denmark 4½ '62	79½	77½	78¼
1	Deutsche Bk 6 '32	90⅛	90⅛	90⅛
28	Duke Price P 6 '66	59	56½	57
13	French 7½ '41	121	120½	121
17	French 7 '49	115⅞	115½	115½
18	Ger C A Bk 6 '38Ap	57	56½	57
24	Ger C A Bk 6 '60Oc	52	51	52
115	Ger Gov Int 5½ '65	52⅛	51⅝	52
29	Ger Rep 7 '49	70	69⅝	69⅞
1	Ger Gen El 6 '48	43½	43½	43½
1	GtCon EP Jap 7 '44	48¼	48¼	48¼
2	Hung Munic 7½ '45	20	20	20
11	Ilseder Steel 6 '48	44¼	44	44¼
15	Ital Pub Util 7 '52	90	89⅛	89⅛
57	Italy 7 '51	98⅞	97⅝	97¾
38	Japan 6½ '54	63⅛	62¾	62¾
7	Marseilles 6 '34	104	104	104
1	Met Water 5½ '50	76	76	76
43	Milan City 6½ '52	87	86½	86½
64	New So Wales 5 '57	83	82¼	82¼
5	No Ger Lloyd 6 '47	47	45¼	47
6	Norway 6 '44	87¾	87¾	87¾
12	Norw HydEl 5½ '57	71¼	71	71
1	Orient Dev Ltd 5½	47	47	47
2	Panama 5 '63 A	56⅝	56⅝	56⅝
27	Peru 1st 6 '60	6¾	6½	6½
8	Poland 8 '50	59	59	59
27	Poland 7 '47	52⅞	52	52
35	Prussia 6 '52	48	47	47
42	Queensland 6 '47	95	94	95
13	Rhine West 6 '55ww	51	50½	50¾
63	Rome 6½ '52	90⅞	89¾	90
4	Royal Dutch 4 '45	85⅜	85⅜	85⅜
3	Sao Paulo St 7 '40	57	56½	56½
25	Sax Pub W 7 '45	55⅞	55½	55⅞
12	Sax Pub W 6½ '51	53½	52	52
13	Serbs Cts Slov 7 '62	26⅞	24½	26⅞
30	Siemens & Hal 6½	67	66⅛	66⅛
37	Sweden 5½ '54	94¼	93½	93½
4	Swiss 5½ '46	104½	104¼	104¼
8	Sydney 5½ '55	75⅝	75½	75⅝
4	Tokyo City 5½ '61	48¾	48	48¾
19	Tokyo El Lt 6 '53	38⅞	38	38
23	Un St Wks 6½ '51A	41	40½	41
6	Uruguay 6 '60	37	36½	36½
3	Vienna City 6 '52	55¼	55	55¼
16	Westp U El P 6 '53	38½	36	36
2	Yokohama 6 '61	51½	51½	51½

RETAIL TRADE HOLDS SEPTEMBER'S GAINS

Merchants Continue to Buy Stocks as Optimism Is Discounted.

New York, Oct. 7 (A.P.).—Retail trade is holding its September gains and volume in general is about up to last year, the Weekly Mercantile Review said today.

Merchants continue conservative in stocking up, said Bradstreet's, but as trade has quickened they found it necessary in many cases to issue substantial fill-in orders for seasonal goods. Wholesalers consequently have benefited.

This review adds that the high optimism so apparent in the reports of a few weeks ago is now less evident, but a considerable amount of confidence is still being shown, due to the fact that the trade increases this fall, while only of seasonal proportions, are a decided reversal of the long downward trend.

"The past week," said Dun's, "has witnessed no halting of the gains of September in retail sales, but the expansion has been narrowed, and in some sections was retarded by warm and inclement weather. Demand has been well sustained, however, and, with the exception of a few lines, sales have increased after allowing for seasonal adjustment. Interest is beginning to spread into lines generally classed as luxuries, and while this improvement is slight as yet it is of sufficient extent to afford encouragement."

Indiana Bank Is Closed.

Lewisville, Ind., Oct. 7 (A.P.).—The First National Bank of this city was closed today and its affairs placed in the hands of a national bank examiner. Closing of the institution followed the revelation of a depositors' meeting yesterday that Hawley Hall, cashier, has been missing since September 23. No shortage has yet been found.

Flour Prices Reduced.

New York, Oct. 7 (A.P.).—Flour prices have been reduced about 5 cents a barrel on standard grades as a result of fresh unsettlement in the wheat market. Buying interest is reported less active.

MORE BRITISH BONDS MAY BE CONVERTED

Chamberlain Also Plans for Further Expense Cuts During Year.

Blackpool, England, Oct. 7 (A.P.).—Neville Chamberlain, who executed the recent conversion of the huge British war loan, told the convention of the Conservative party here today he intended soon to convert other parts of the national debt.

He said the recent war loan conversion was saving the country £30,000,000 (approximately $100,000,000) a year.

"There are other parts of the national debt I intend to convert as soon as I get the opportunity," he said, adding that everybody in the country was overtaxed and this was one of the major things keeping back economic recovery.

Although unemployment still was a cause of great anxiety, he said, considerable further economy would be achieved with the last possible disturbance to the national efficiency.

Long Refuses Aid In Cotton Parley

Senator Declines to Call Southwide Conference; Too Late, He Says.

New Orleans, Oct. 7 (A.P.).—Senator Huey P. Long indicated today he would not act on the suggestion of Agricultural Commissioners J. E. McDonald, of Texas, and Eugene Talmadge, of Georgia, that he take the leadership in calling a Southwide conference to obtain some uniform action to enhance the price of cotton. "They have waited too late in the season to do any good," Senator Long said. He would not elaborate on the statement.

Dispatches from Atlanta yesterday quoted Mr. McDonald and Mr. Talmadge as saying Senator Long was "the logical man to call a joint meeting of representatives of all the cotton States to plan some uniform action to help obtain congressional aid."

As Governor of Louisiana last year, Mr. Long made an intensive but futile campaign to prevent planting of cotton in the South in 1932 in order to allow for absorption of the carryover and boost prices.

Nickel Plate Wins Receivers Fight

Judge Refuses to Throw Road Into Court on Petition.

Chicago, Oct. 7 (A.P.).—The petition of Samuel Kaplan, Detroit, for a receiver for the Nickel Plate Railroad was denied late today by Judge James H. Wilkerson in the United States District Court. Judge Wilkerson granted the plaintiff, however, the right to file an amendment to his original bill within 20 days.

The judge declared he would be unwilling to throw a railroad into receivership on the grounds advanced by the plaintiff, owner of $3,000 6 per cent gold notes issued by the company October 1, 1929, and due October 1, 1932, and which were defaulted.

"There is no reason advanced so far that this property should be taken over by a receiver," Judge Wilkerson said after hearing arguments of attorneys for both sides.

Wall Street Briefs

New York, Oct. 7 (A.P.).—Municipal financing scheduled for next week totals only $4,874,428, divided among 34 communities, says the Daily Bond Buyer.

Residential building awards in the 37 Eastern States totaled $22,803,900, an increase of about $2,000,000 over August, reports the F. W. Dodge Corporation. The company's announcement says "the current gain appears as the most promising single sign on the business horizon since it is not likely that any sustained business improvements can occur without suitable reflection in residential building."

Freight loadings of the Reading Co. in September amounted to 106,232 cars, a rise of 5,147 cars during the month.

Common stockholders of General Realty & Utilities Corporation will meet October 28 to vote on a proposal to change the shares from no par value to $1 par.

C. L. Bardo, president of the New York Shipbuilding Co., was elected a director of Allis Chalmers Manufacturing Co. today.

The American Smelting & Refining Co. today reduced the price of lead 10 points, to 3.15 cents a pound, New York.

There were fifteen bank suspensions in the past week, the same number as in the preceding week, the American Banker reported today. Four previously closed institutions reopened.

Business failures in September dropped nearly 20 per cent from August to the lowest number in more than a year, Bradstreet's reports. Also, it was the first time in nearly a year that the number of failures was less than in the corresponding month a year ago. The total number of insolvencies was 1,262, compared with 1,645 in August and 1,347 in September, 1931.

Heavy engineering construction contracts reported for last week totaled $27,100,000, or considerably in excess of the average of the past two months, says the Engineering News-Record. Highway awards which have averaged $15,000,000 for the past three weeks dropped to $12,000,000.

Higher farm commodity prices, ideal fall buying weather and the more aggressive sales policies of the new management are believed by Wall street to have played an important part in the substantial increase in the Montgomery Ward September sales over the August figures. Sales for the month showed the best increase over August in a number of years.

The American Bureau of Shipping reports that principal tonnage in American shipyards on October 1 amounted to eleven vessels aggregating 125,700 gross tons.

J. C. Penny Co. reports September sales at $13,053,165, a drop of $1,522,853, or 10.4 per cent, from last year. The August decline from 1931 was 18.8 per cent and E. C. Sams, president, said the recovery represented "more than the usual seasonal upturn in retail trade."

Greece Asks Extension Of $7,500,000 Loan

Athens, Oct. 7 (A.P.).—The Greek government today requested New York bankers to grant a further postponement of six months on the repayment of a loan of $7,500,000 granted for productive works.

Stocks of Zinc Decrease.

New York, Oct. 7 (A.P.).—Stocks of slab zinc at the end of September totaled 123,056 short tons, compared with 131,203 at the end of August and 130,168 at the end of September, 1931.

Naval Stores Prices Firm.

New York, Oct. 7 (A.P.).—Naval stores prices continue firm in Southern markets for rosin and turpentine. Dealers in turpentine report a better business with the paint trade.

Crude Oil Averages.

Oil City, Pa., Oct. 7 (A.P.).—Credit balance, $1.67; runs, 27,640; average runs, 32,926; shipments, 39,249; average shipments, 48,207.

100 BANK AUDITORS LISTED FOR SESSION

Convention to Open Here on October 21; Visit to Hoover Planned.

By THOMAS M. CAHILL.

More than 100 delegates are expected to attend the first annual Eastern regional conference of the National Conference of Bank Auditors and Comptrollers, to be held at the Willard Hotel, October 21 and 22. The convention will be sponsored by the auditors' section of the District of Columbia Bankers Association and representatives of many banks in the regional area extending as far north as Boston, west as Pittsburgh and south to South Carolina, are expected.

The tentative program includes among the sessions a visit to President Hoover at the White House and addresses by prominent Treasury Department officials. The local chapter of the conference became the auditors' section of the local bankers' association some years ago, but is still affiliated with the national organization, which holds its annual convention coincidental with that of the American Bankers Association, and at the same time.

The latter being held at Los Angeles this year, it was thought that the distance might preclude the attendance of numerous Eastern members of the national conference and it was decided to hold an Eastern conference restricted to members of the foregoing area.

The local conference will discuss auditing procedure, taxation, bank management and current economic problems. The auditors section of the local bankers association is headed by William M. Harris, auditor, Lincoln National Bank, chairman; Leo E. Madigan, auditor, Mount Vernon Savings Bank, vice chairman, and A. E. Yeatman, assistant cashier, Columbia National Bank, secretary. The chairman of the convention committee is Raymond G. Marx, comptroller, Riggs National Bank and Arthur J. Linn, auditor, Federal-American National Bank & Trust Co., is assistant chairman.

Directors of Washington Loan & Trust Co. at their latest regular monthly meeting declared the regular quarterly dividend of 3 per cent payable November 1, to stockholders of record October 24. Books will be closed from October 24 to November 1, both dates inclusive.

Master Spinners Urge 29-Cent Wage Slash

Manchester, England, Oct. 7 (A.P.).—The general committee of the Master Spinners Federation today recommended that wages of 200,000 Lancashire cotton spinners be reduced at the rate of 20½ pence per pound (about 29 cents per $3.45).

Workers had offered to accept a reduction of 9¾ pence some time ago, expressing the willingness to accept even a greater reduction if employers restored a 48-hour working week. The employers indicated a readiness to do this if operatives accepted a reduction of 20½ pence. Negotiations then broke down. The employers expected further negotiations would be hastened by posting notices of the 20½ pence cut recommended by the general committee.

Man Is Found in Street; Believed Train Victim

John J. Carp, 28, of 1518 West Trade street, Charlotte, N. C., is a patient in Alexandria Hospital with injuries to his head, the result, it is believed, of falling from a train.

Carp was found early yesterday lying in the street at Union Station, and is supposed to have fallen from a train as it passed over the bridge that spans King street.

Two Boy Fugitives Arrested.

Two boys, giving the names of Walter Jolly and Ralph Myers, 15 and 17 years old, respectively, were arrested yesterday by Policeman Stewart, of Alexandria, and the police learned they had escaped from the State Board of Public Welfare. They will be returned to the board.

Hoover to Join Tomb Ceremony.

(Associated Press.)

President Hoover was invited yesterday by American Legion members to participate in ceremonies to dedicate formally the Tomb of the Unknown Soldier on Armistice Day, and promised he would "take some part" in the celebration.

Wool Buying Is Active.

London, Oct. 7 (A.P.).—The large selection offered at the wool auction today met active sales to buyers for the home trade and the continent at full current rates for fine kinds.

NEW YORK CURB MARKET TRANSACTIONS

Total stock sales, 270,000 shares. Total stock sales year ago, 485,509 shares. Total bond sales, $4,200,000. Total bond sales year ago, $5,032,000.

Sales in hundreds.		High	Low	Close
	A			
16.50	Alum Co Am	62½	54½	55
2	Alum Goods (.60)	8¾	8	8¾
4	Alum Ltd	20½	19½	19½
.27	Alum Ltd D war	7	7	7
5	Am Beverage	8	7⅞	8
1	Am Cap pf	7½		7½
1	Am Cap pr pf	34¾	34¾	34¾
1	Am Cit P&L A (3h)	31¼	31¼	31¼
28	Am Cit P&L B	5	4⅞	4⅞
1	Am C Pow A	⅛		⅛
7	Am Cyan B	5	4⅞	4⅞
1	Am Dept St	½		½
2	Am Equities	3¼	3¼	3¼
4	Am & F P war	6	5¾	5¾
17	Am Founders	1⅛	1⅛	1⅛
19	Am Home Prod rts	⅛		⅛
.50	Am Laun M (1.30)	12½	12½	12½
3	Am L & T (2½)	19½	19¼	19¼
1	Am Sta P S A	4	4	4
130	Am Sup Pow	5⅝	5	5⅛
4	Am Sup P pf	37	37	37
21	Ark Nat Gas A	2⅜	2⅛	2¼
8	Ark Nat Gas pf	4⅜	4⅜	4⅜
4	Asso G&E A(5%f)	2½	2⅜	2⅜
1.40	Asso G&E pf (5)	16⅛	15¼	15¼
1	Asso Tel Ut	2	2	2
36	Atlas Corp	7¼	6¾	6⅞
2	Atlas Corp pf A (3)	36¼	36	36
9	Atlas Corp war	2⅞	2¾	2⅞
2	Atlas Ply	2⅛	2⅛	2⅛
2	Axton Fish A(3.20)	50	48	48
	B			
.50	Babcock & Wil (2)	33½	33½	33½
1	Bell Tel Can 7)	90½	90	90
1	Ben Ind Loan(1½)	12	12	12
11	Blue Ridge	2⅞	2¾	2¾
6	Blue R cv pf (3h)	29½	29⅛	29¼
1	Braz T & L (8%f)	9¼	9¼	9¼
2	B N & E P pf(1.60)	21⅝	21⅝	21⅝
3	Butler Bros	2¾	2⅜	2⅜
	C			
10	Can Marc Wirel	1½	1⅜	1⅜
1	Carib Syn	⅝		⅝
1	Carnatin (⅜)	10	10	10
.25	Celanese 1 pf	37	37	37
1	Cen Pub S A	1	1	1
25	Cen St El	3⅜	3⅛	3⅛
1	Centrif Pl (.60)	2⅞	2⅞	2⅞
1	Chesebro (5½b)	79	79	79
.50	Childs pf	13⅛	13⅛	13⅛
92	Cities Service	4	3⅝	3¾
2	Cit Serv pf	23	23	23
.10	Cit Serv B B pf	19	19	19
1	Claude Neon Lts	⅞		⅞
10	Colomb Syn	⅛		⅛
1.75	Col G&E cv pf (5)	94	90¼	90¼
3	Col O&G vtc	1⅜		1⅜
2	Comwlth Edis (5)	73	73	73
66	Comwlth & So war	⅜		½
2	Comstock Tun	⅜	⅜	⅜
1	Cons Cop Min	¾		¾
2	Cons G&E Bal(3.60)	65	64	64
1	Cont Shar cv pf	1¼	1¼	1¼
1	Cont Shar B pf	1¼	1¼	1¼
31	Cord Corp	5	4⅛	4⅛
1	Cosden Oil cod	1¼	1¼	1¼
1	Courtaulds (.099g)	5⅜	5⅜	5⅜
11	Creole Pet	2½	2½	2½
1	Cresson Gold (.01g)	¼		¼
9	Crocker Wh	5¼	5	5
3	Crown C Pet	⅜	⅜	⅜
1	Crown C Intl A	2⅞	2⅞	2⅞
1	Cusl Mex	¼	¼	¼
	D			
28	Deere & Co	12⅜	10⅜	11
65	De Forest	½	½	½
3	Derby Oil	1½	1½	1½
12	Detroit Aircraft	⅜	⅜	⅜
.30	Dixon Crucible	38	35	35
1.50	Duke Power (5)	58	55	55
2	Duval Tex	⅞	⅞	⅞
	E			
5	East Sta Pow	3	2⅞	2⅞
7	Eisler Elec	2	1¾	2
690	El Bd & Sh (6%f)	28⅜	24½	25¼
8	El Bd & Sh pf (6)	55	50	50
5	El Bd & Sh pf (5)	47½	46	46
5	El Pow As A (.65g)	7	6½	6½
1	Eureka Pipe (4)	27½	27½	27½
1	Feder Met	14¼	14¼	14¼
8	Fiat rcts	8⅝	8¼	8¼
5	Fisk Rub new	2⅞	2¾	2¾
31	Ford M Can A	7¾	7	7⅛
1	Ford M Fran	4¼	4¼	4¼
25	Ford Mot Ltd	4	3¾	3¾
1	Franklin Mfg	2½	2½	2½
	G			
1	Gen Alloys	1¼	1¼	1¼
81	Gen Aviation	3	3	3
2.50	G G&E cv pf B(6d)	15	13⅜	13⅜
.10	Gen Pub S pf	32¾	32¾	32¾
1	Glen Alden	13½	13½	13½
1	Globe Underwr (.20g)	3½	3½	3½
23	Gold Seal Elec	⅜	⅜	⅜
26	Goldman Sachs	3¼	3⅛	3⅛
1	Graymur (1)	13¾	13¾	13¾
.50	Gt A & P nv (6⅔b)	138½	136	136½
.30	Gt A&P 1st pf (7)	117	117	117
6	Gulf Oil Pa	30⅛	29	29¼
	H			
4	Helena Rubin	⅞	¾	¾
1	Horn (A C) 1st pf	5¼	5¼	5¼
2	Hud Bay M & S	3¼	3⅛	3⅛
2	Hydro El Sec	6⅝	6⅝	6⅝
	I			
.50	Ill P&L $6pf(6) XD	41¼	40	41¼
.25	Ill P&L 6% pf(6)XD	40	40	40
27	Imp Oil Can (½)	8⅛	7¾	8
1	Ind Ter Ill A	3¾	3¾	3¾
1	Ind Ter Ill B	3¼	3¼	3¼
2	Ins Co N Am (2)	35	34	34
1	Int Hold	1⅛	1⅛	1⅛
13	Internat Pet (1)	9¾	9½	9½
1	Inter Sup P (½)	14	14	14
1	Inter Util A	7¾	7¾	7¾
9	Inter Util B	2¼	2⅛	2¼
3	Interst Equit	⅝		⅝
2	Irving Air Ch (.40)	5⅛	5	5
	J			
3	Jonas Naum	⅜	⅜	⅜
	K			
1	Kelly Spring new	3	3	3
	L			
4	Lefc Real pf	5⅞	5⅞	5⅞
1	Leonard Oil	¼	¼	¼
3	Lerner Strs pf	18	18	18
10	Lone Star G (.64f)	7¼	6¾	6¾
10	Long Is Lt (.60)	13½	13¼	13¼
1	Louis L & E	1	1	1
	M			
.85	Mass Ut Acvpf(2½)	24¼	24¼	24¼
3	Mead John (3m)	40¾	40	40
.50	Metro Ed pf (6)	58	58	58
2	Mid St Pet B vtc	⅜	⅜	⅜
2	Midland Steel	3¼	3¼	3¼
12	Mid West Util	½	½	½
5	Mining Co Can	1¼	1¼	1¼
5	Mo-Kans P L	⅜	⅛	⅛
.50	Mohawk H 2d pf(7)	80	80	80
3	Mount Prod (.80)	3⅝	3⅝	3½
	N			
6	Nat Avia	5⅛	5	5
19	Nat Bellas Hess	2	1⅞	2
2	Nat Bd & Sh (1)	26	26	26
5	Nat Fuel G (1)	12¼	11⅞	11⅞
3	Nat Steel war	1	1	1
2.30	New Eng P pf (6)	50	48½	48½
1	N J Zinc (2)	31	31	31
2	N Mex & Ariz	⅞		⅞
14	Newmont Min	15⅜	14	14⅛
.25	NY Tel 6½ pf (6½)	114	114	114
21	Niag Hud P (1.20)	15⅜	15	15⅛
8	Niag Hud A war	⅞		⅞
1	Niag Hud B war	3⅜	3⅛	3⅛
4	Niag Hud C war	⅞		⅞
1	Nor Pipe L (½)	4⅛	4⅛	4⅛
3	Northw Eng	4	4	4
	P			
3	Pac Pub Svc pf	10⅛	10	10⅛
1	Pac G & E 1st pf(1½)	24	24	24
2	P G&E 5½pf(1.37½)	21⅞	21⅞	21⅞
1	Pac West Oil	6⅞	6⅞	6⅞
1	Pan-Am Airways	24	24	24
1	Parke Davis (1m)	16⅞	16⅞	16⅞
1.50	Parker Rust-Pr	30⅝	30	30
11	Pennroad	2⅞	2⅞	2⅞
1	Penn Gas & El A	7⅞	7⅞	7⅞
1	Pa-Mex Fuel	3⅞	3⅞	3⅞
1	Pa Wat & Pow (3)	51⅞	51⅞	51⅞
.10	Pepperell	35⅝	35⅝	35⅝
10	Philip Morris Cons	2⅞	2⅞	2⅞
1	Phoenix Sec	⅜		⅜
3	Phoenix Sec pf	10⅝	10⅝	10⅝
2	Pilot Radio A	2	1⅞	1⅞
9	Pioneer Gold (.12)	4	4	4
1	Pitney-Bowes (4%f)	4	4	4
20	Premier Gold (.12)	⅝	⅝	⅝
1	Pruden Inv pf (6)	66⅝	66⅝	66⅝
.50	P Sv N Ill(3)no par	44	44	44
2	Pub Ut Hold xw	⅜	⅜	⅜
1	Pub Ut Hold pf	4½	4½	4½
.10	Pug Sd P 6 pf (5½)	28	28	28
	Q			
2	Quaker Oats (4)	84	83	83
	R			
.25	Rwy & Lgt Sec	10½	10½	10½
1	Rainbow Lum B	⅜	⅜	⅜
2	Raytheon vtc	4½	4	4½
5	Relian Intl A	2¼	2⅛	2¼
	S			
.25	Safety Car H & L	32¼	32¼	32¼
54	St Regis Pap	4⅜	3¾	4
3	Salt Cr Prod (1)	5⅛	5	5⅛
1	Seaboard Util	⅜	⅜	⅜
3	Schulte Real Est	½		½
4	Sec Allied nv (¼g)	8⅜	8⅛	8⅛
1	Sec Corp Gen	5⅛	5⅛	5⅛
2	Selected Indus	1¼	1⅛	1¼
1	Sel Ind(al ctf)(5½)	46	46	46
2	Shattuck Denn	2	2	2
1	Shaw W & P (1)	12¼	12¼	12¼
9	Shenandoah	3½	3¼	3¼
5	Shenandoah pf	20	19⅝	19⅝
.75	Sherwin-Wms (2)	25	25	25
3	Silica Gel ctf	⅜	⅜	⅜
1.10	Singer Mfg (8)	100	98	98
3	Smith A O	23¼	21¼	21¼
1	So Penn Oil (1)	13¼	13¼	13¼
5	So C Ed B pf (1½)	23¼	23	23⅛
2	South Corp (.10g)	1½	1½	1½
51	St Oil Ind (1)	20⅝	20⅛	20⅛
3	St Oil Ky (1.20)	12	11⅞	12
.50	St Pw & L pf(7)	49	49	49
2	Starrett	⅝	⅝	⅝
6	Stutz Mot Am	12	9	12
2	Sun Invest	2⅞	2⅝	2⅞
9	Swift & Co	9⅛	8⅝	8⅝
3	Swift & Co (3)	17⅛	17	17
	T			
1	Taggart	2	2	2
3	Tampa El (2.24)	28⅛	27¾	27¾
3	Technicolor	3½	3⅛	3⅛
6	Teck-Hugh G (.60)	3⅛	2⅞	3⅛
2	Texon Oil 1¼b)	7	7	7
13	Trans-Lux	2	2	2
3	Tubize Ch Corp	5⅛	5	5
	U			
1	Union Gas Can	4⅝	4⅝	4⅝
37	Unit Founders	2	1⅞	1⅞
93	United Gas	2⅞	2½	2½
8	United Gas war	⅞		⅞
7	United Gas pf (7)	35½	32	32
48	United L&P A	5½	4⅝	4⅞
19	United L&P cv pf	24½	20½	20¾
4	United Prof Sh	1		⅞
2	United Sh M (2½)	37½	37	37
2	U S & I Sec pf	25⅛	25⅛	25⅛
3	U S El Pow	1⅛	1	1
.25	U S Play Cd (1)	15	15	15
8	Unit Verde(.47½g)	3¼	2⅞	2⅞
2	Util Equities	2¼	2¼	2¼
32	Util P & L	2⅜	2⅛	2⅛
1	Utility & Ind	1¾	1¾	1¾
	V			
8	Van Camp	½	½	½
4	Van Camp pf	¾	¾	¾
3	Vick Finan (.30)	4¾	4⅝	4⅝
	W			
2	Walgreen	12⅞	12¾	12¾
.25	West Cart pf (6)	54¾	54¾	54¾
1	West Mass (2.40)	33½	33	33
7	Woolw Ltd(.25½g)	9⅜	9⅜	9⅜
2	Wright Har(.17½b)	2⅝	2⅝	2⅝
	Y			
2	Y Oil & Gas	⅛	⅛	⅛
	DOMESTIC BONDS.			
	A			
3	Ala Pow 5 '46	97	97	97
1	Ala Pow 5 '68	88½	88½	88½
3	Ala Pow 4½ '67	83	82½	83
3	Alumin Co 5 '52	97½	97	97
2	Am Cmwl P 6 '40	3⅛	3⅛	3⅛
2	Am Comwl P 5½ '53	2¼	2¼	2¼
2	Am El&P 6 '57 A	34½	34	34
10	Am G&E 5 2028	84¾	84¼	84¾
2	Am G & Pw 6 '39	38⅛	38	38
4	Am G & Pw 5 '53	34¼	34¼	34¼
13	Am P&L 6 2016	65¾	64¼	65
1	Am Rad 4½ '47	96	96	96
4	Am Roll M 5 '48	57½	56½	56½
20	Am Roll M 4½ '33	69¾	69¼	69¼
8	Appal Gas 6 '45	6½	6½	6½
3	Appal Gas 6 '45 B	6⅛	6⅛	6⅛
2	Appal Pow 5 '41	103⅜	103¼	103⅜
11	Ark P & L 5 '56	88	87	87½
18	As Elec 4½ '53	45	42¼	42¼
8	AG&E 5½ '38 inv ct	23½	22	22½
47	As G&E 5 '50	23¾	22½	23
15	As G & E 5½ '77	34	30	30
41	As G & E 5 '68	24¼	21½	21½
3	As G & E 4½ '48	29⅛	27	27
68	As G&E 4½ '49 C	21	18¼	19
9	As Tel Ut 5½ '44 C	22	21⅜	22
9	As T&T 5½ '55 A	35	35	35
2	Atlas Plyw 5½ '43	38	38	38
	B			
7	Bell T Can 5 '55A	99¼	99	99
7	Bell T Can 5 '57 B	99	98⅞	98⅞
1	Bell T Can 5 '60 C	99½	99½	99½
2	Birm El 4½ '68	80	80	80
1	Birming Gas 5 '59	55	55	55
1	Blkst V G&E 5 '52B	99¾	99¾	99¾
1	Bos & Me RR6M '33	100⅛	100⅛	100⅛
2	Bost Con Gas 5 '47	103	102¼	102¼
5	Bo G El 5 '39	104¾	104⅜	104⅜
	C			
42	Can Pac Ry 6 '42	98	96⅞	97
5	Caro P & L 5 '56	70	69½	70
1	Cen Ill Lt 5 '43	102	102	102
9	Cen Ill P S 4½ '67F	67⅞	67	67
14	Cen P & L 5 '56	66⅛	65⅛	65⅞
4	Cen Pow 5 '57 D	73⅛	73	73
17	Cen P Sv 5½ '49	9	8⅞	9
6	Cen P Sv 5½ '49xw	8¾	8	8¾
7	Cen St El 5½ '54	47	46½	46½
16	Cen St El 5 '48	46¾	46	46¾
5	Cen St P&L 5½ '53	43¼	43¼	43¼
2	Cen Vt P S 5 A '59	90⅛	90⅛	90⅛
6	Chi Dist E 4½ '70A	79⅛	79¼	79⅛
1	Chi Pn Tool 5½ '42	42	42	42
7	Chi Ry cod 5 '27	48	48	48
7	Cig Strs R 5½ '49A	21¾	21¼	21¼
1	Cin St Car 5½ '52A	56	56	56
19	Cities Ser 5 '66	40⅝	40¼	40¼
163	Cities Ser 5 '50	41¾	40¼	40¼
43	Cit S Gas 5½ '42	56	55⅛	55⅜
10	Cit S G Pipe 6 '43	63⅞	62	63⅞
40	Cit S Pow 5½ '52	45⅝	44⅝	45
8	Cit S Pow 5½ '49	45⅝	44¾	45⅝
4	Clev E Ill 5 '39	104⅞	104⅞	104⅞
1	Comwl Ed 5 '53 A	101⅛	101	101
1	Comwl Ed 5 '54 B	101	101	101
10	Comwl Ed 4½ '56 C	93⅝	93⅝	93⅝
4	Comwl Ed 4½ '57 D	93½	93	93
15	Comwl Ed 4 '81 F	86⅝	85⅞	86¼
83	Comwl Ed 5½ '62 G	103⅛	102⅝	103
1	Comwl S 5½ '48 A	78⅞	76½	76½
12	Cosum P&L 5 '37	55	53½	55
1	Cmm L&P 4½ '56 C	99⅝	99⅝	99⅝
2	Cmn L&P 5 '62 D	103⅜	103	103⅜
141	Cmm R P 5 '52 A	96¾	95	95½
5	C G Balt 5½ '52 E	108⅝	108⅜	108⅝
3	Con G Balt 4½ '70 E	102	102	102
1	Con G Balt 4½ '54	102	102	102
4	Con G Balt 4 '81	96	96	96
2	Con G Ut 6 '43 A	16⅛	16⅛	16⅛
1	Con Gas Ut 6 '43 A	27	25	25
29	Consum P 5 '36	104⅜	104⅜	104⅜
5	Consum P 4½ '58	100⅝	99⅞	100⅝
37	Cont G&E 5 '58 A	60⅞	59¾	59⅞
1	Cont Oil 5½ '37	92	91	91
5	Cont Sec 5 '42 A	45	45	45
2	Crucible St 5 '40	60½	60⅛	60½
	D			
1	Dallas P&L 6 '49 A	104¾	104¾	104¾
62	Dayton P&L 5 '41	102⅝	102⅛	102¼
4	Denver G&E 5 '49	99	98½	98½
5	Det C Gas 6 '47 A	86⅞	86⅛	86¼
4	Det C Gas 5 '50 B	81	80	80
3	Dix Gulf G 6½ '37A	84	84	84
	E			
29	East Ut Inv 5 '54 A	18	14¾	15
10	Ed El Ill 5 '35	102⅞	102⅝	102⅝
11	Ed El Ill 5 '34	102⅞	102⅛	102⅛
1	Ed El Ill 5 '33	100⅞	100⅞	100⅞
1	El Paso El 5 '50 A	86	86	86
40	Elec P&L 5 2030	51½	50	50¼
22	Emp Dis E 5 '52	50⅝	49⅝	50⅝
23	Emp O & R 5½ '42	49½	48⅞	49½
1	Erie Ltg 5 '67	94	94	94
	F			
22	Fed Water 5½ '54	41⅜	40¼	40¼
2	Fisk Rub 5½ '31	44½	44½	44½
2	Fla P&L 5 '54	73½	72⅞	73⅛
10	Fla P 5½ '79 A	61⅛	60½	60½
1	Foltis Fisher 6½ '39	14⅝	14⅝	14⅝
	G			
22	Gary E&G 5 '34 A	70	68	68
14	Gatin P 5 '56	73¾	72⅞	73⅛
2	Gatin P 6 '41	68⅛	68⅛	68⅛
5	Gatin P 6 '41 B	67⅞	67⅞	67⅞
1	Gen Motor Ac 5 '33	101	101	101
1	Gen Motor Ac 5 '34	101⅝	101⅝	101⅝
1	Gen Motor Ac 5 '36	101½	101½	101½
7	Gen Pub Ut 6½ '56	26	24	25
5	Gen W Wk 5 '43 A	46¼	45¾	46¼
3	Gen W Wk 6 '44 B	12	11¼	11¼
22	Geo Pow 5 '67	87	85½	85½
5	Geo P & L 5 '78	66	64½	64½
4	Gillette 5 '40	96	96	96
15	Glen Ald Coal 4 '65	52½	52	52
1	Gobel 6½ '35 A	68	68	68
8	Gt West P 5 '46	102½	102½	102½
1	Green Mt Pow 5 '48	85	85	85
1	Ground Grip 6 '44	2¼	2¼	2¼
3	Gulf Oil Pa 5 '47	98¼	97⅞	97⅞
1	Gulf St Ut 5 '56 A	80	80	80
	H			
4	Hall Print 5½ A '47	63	63	63
8	Hood Rub 7 '36	52	50	50
10	Hood R 5½ '36	41	41	41
1	Houst Gulf G 6½	42¾	42¾	42¾
6	Houst Gulf G 6 '43A	44	42	42
1	Hous L&P 4½ '78 D	91½	91½	91½
1	Hous L&P 5 '53 A	99¼	99¼	99¼
6	Hygrade Fds 6 '49 A	48½	47½	48½
	I			
4	Idaho Pow 5 '47	100	99½	99½
6	Ill Cen 4½ '34	44½	43	43
2	Ill Nor Ut 5 '57	93½	93½	93½
6	Ill P & L 5 '56 C	67¼	67¼	67¼
1	Ill P&L 6 '53 A	77½	77½	77½
3	Ill P & L 5½ '54B	72	70	70
5	Ind Gen Ser 5 '48	100	100	100
2	Ind Svc 5 '50	39⅜	39	39⅜
1	Ind Svc 5 '63 A	38¼	38¼	38¼
1	Indnapls Gas 5 '52	80¼	80¼	80¼
4	Indnapls P & L 5 A	94½	94	94
3	Inland P&L 6 '57C	20	20	20
1	Insull Ut 5 '49 A	2¼	2¼	2¼
6	Insull Ut Inv 6 '40B	2⅜	2	2
2	Int P Sec 7 '57 E	91	91	91
10	Int P Sec 7 '52 F	83	82	82
1	Int P Sec 6½ '54 B	104⅛	104⅛	104⅛
5	Int Salt 5 '51	78¾	78⅛	78⅛
10	Inters Pow 6 '52	47⅞	47	47
9	Inters Pow 5 '57	66½	65⅛	65⅛
2	Int P Svc 4½ '58	66	66	66
1	Ia-Neb L&P 5 '61 B	77	77	77
	J			
3	Jamaica Wat 5½ A	97	97	97
23	Jer C P&L 4½ '61C	92	91	91
3	Jer C P&L 5 '47 B	97¾	97⅝	97¾
	K			
4	Kan P & L 5 '57 B	83½	83	83
2	Kelly Sp 6 '32	46¾	46¾	46¾
4	Ky Util 6½ '48 D	88	86	88
1	Ky Util 5 '61 H	72¼	72¼	72¼
3	Keyst Pub S 5 '78	79	79	79
1	Keyst Tel 5½ '55	55	55	55
1	Kop G & C 5½ '50	85¼	85¼	85¼
	L			
1	Larutan Gas 6½ '35	45	45	45
8	Leh P S 6 2026 A	82	81¾	82
1	Lex Util 5 '52	70¾	70¾	70¾
1	Lib McN&L 5 '42	58	58	58
3	Los Ang G&E 5½ I	103¼	103¼	103¼
1	Louis G & E 6 A	100⅝	100⅝	100⅝
8	Louis P & L 5 '57	89⅛	89½	89½
	M			
2	Manitoba P 5½ '51A	55	55	55
8	Mass Gas 5½ '46	91	90	90
3	Mass Gas 5 '55	87	86½	86½
1	Mass Util 5 '49 A	83⅛	83⅛	83⅛
1	Massey Har Co 5	63	63	63
2	Metro Ed 4 '71	80	80	80
29	Metro Ed 5 '62 F	96	95	96
15	Mid W Ut 5 '33	7⅞	7⅛	7⅛
4	Mid W Ut 5 '34	8	8	8
3	Mid W Ut 5 '35	8	8	8
1	Mid St Pet 6½ '45 A	33	33	33
4	Milw G Lt 4½ '67	98½	97¾	98½
2	Minn GL 4½ '50	84¼	84¼	84¼
5	Minn P&L 4½ '78	82¾	82¾	82¾
1	Minn P&L 5 '55	88	88	88
13	Miss P&L Co 5 '57	76	75¾	75¾
2	Miss Riv P 5 '51	102¾	102¾	102¾
8	Monong WP 5½ '53B	75	75	75
4	Mntrl LH&P 5 '51 A	96¾	96¾	96¾
1	Morris Plan 6 A xw	46	46	46
10	Mont LH&P 5 '70 B	95	95	95
	N			
6	Narragansett 5 '57	99¼	99	99
10	Narragansett 5 '57 B	99	98⅜	98⅝
8	Natl El P 5 '78	6½	5⅞	6⅛
1	Nat P&L 6 2026 A	80	80	80
17	Nat P&L 5 2030 B	67	65	66⅛
152	Nat P Svc 5 '78	24	22⅛	23
11	Nev Cal E 5 '56	67½	65¾	66⅛
1	NewAmst Gas 5 '48	97¼	97¼	97¼
6	N Eng G&E 5 '50	58½	58½	58½
4	N Eng G&E 5 '48	58¾	57	57
1	N Eng G&E 5 '47	59	59	59
21	N Eng Pow 5½ '54	69⅞	68	68
15	N Eng Pow 5 '48	66½	65¾	66
1	N Eng Pow 5 '51	99⅞	99⅞	99⅞
1	N Orl PS 6 '49 A	55	55	55
2	N Orl PS 4½ '35	70	70	70
99	NY Ch&StL RR 6 '35	32½	29½	31
54	NYP&L 4½ '67	93¾	92¼	92¼
32	NY St E&G 4½ '80	87½	86⅝	87½
1	Niag Fall P 6 '50	107	107	107
3	Nor Am L&P 5 '33	97	97	97
1	Nor Am L&P 5 '34	88½	88½	88½
1	Nor Am L&P 5 '35	79¾	79¾	79¾
28	N Am L&P 5½ A '56	40¼	39¼	39¾
7	Nor Am L&P 5 '36	79	79	79
11	Nor Oh P&L 5½ '51	98½	97⅞	98½
1	N O Trac & L 5 '56	94¼	94¼	94¼
4	Nor St P 5½ '40	85⅛	85⅛	85⅛
13	Nor St P 4½ '61	91¼	91	91
1	Nor Wes Pow 6 '60	20	20	20
	O			
1	Ohio Edis 5 '60	96½	96½	96½
2	Ohio Pow 5 '52 B	102	102	102
26	Ohio Pow 4½ '56 D	95½	94⅞	95½
2	Ohio Pub S 6 '53 C	95	94	95
2	Ohio Pub S 5 '54 D	81½	81¼	81¼
5	Okla G&E 5 '50	86⅝	86⅛	86⅝
1	Okla P&D 5 '48 A	60	60	60
	P			
8	Pac G&E 4½ '57 E	96¼	95¾	95¾
13	Pac G&E 4½ '60 F	95⅞	95¼	95¼
11	Pac G&Z 5 '55 D	102	101½	102
14	Pac G&E 5½ '52 C	105⅛	104⅞	105
4	Pac Inv 5 '48 A	71¼	71¼	71¼
1	Pac P&L 5 '55	71¼	71	71
8	Pac Wes Oil 6½ '43	63⅛	63⅛	63⅛
1	Pen Cen P&L 4½ '77	76	76	76
1	Pen-Oh Ed 5½ '59 B	73½	73½	73½
15	Pen O P&L 5½ '54 A	100	99⅞	100
2	Pen Pow 5 '56	98⅞	98⅞	98⅞
3	Pen Tel Cor 5 '60 C	95	95	95
1	Pen Wat & P 5 '40	103½	103½	103½
4	Pen W&P 4½ '68 B	98⅜	98⅜	98⅜
103	Peo GL&C 6 '57 C	101⅞	101	101⅞
5	Peo GL&C 4½ '35	99¾	99¾	99¾
2	Phila El P 5½ '72	106	106	106
47	Piedmt El 6½ '60A	67⅝	65	67⅝
1	Pitts Steel 6 '48	66	66	66
5	Pot Ed 5 '56 E	86¼	86¼	86¼
3	Pot El Pow 5 '36	103¾	103¾	103¾
8	Proc & Gam 4½ '47	103¼	103¼	103¼
1	Pow Sec Corp 6 '49	70½	70½	70½
15	P S N Ill 5 '56	91	89½	89½
3	P S N Ill 5 '66 C	88	88	88
17	P S N Ill 4½ '80 E	79½	79	79
6	P S N Ill 4½ '81 F	79¼	79	79
294	P S N Ill 6½ '37 G	100¾	99½	99⅞
2	Pub S Okla 5 '61 C	73½	73½	73½
3	Pub S Okla 5 '57 D	78	78	78
9	Pub S Subs 5½ '49A	67	66	67
8	Pug Sd P&L 5½ '49	74	73	73
1	Pug S P&L 4½ '50D	65¼	65¼	65¼
	R			
3	Rep Gas 6 '45 A	17½	17½	17½
1	Rep Gas 6 A cod	14	14	14
4	Roch Cen P 5 '53	44¾	44½	44½
48	Roch G&E 5 '62 E	100	99⅞	100
	S			
1	St L GC 6 '47	17	17	17
29	Safe Har W 4½ '79	98⅛	97¾	97¾
3	San Ant P S 5 '58 B	80½	80½	80½
2	S Diego G&E 5½ '49 D	101	100½	101
1	Schulte R E 6 xw	11	11	11
6	Scripps 5½ '43	66	62½	66
12	ShawW&P 4½ '67A	68⅛	67⅞	68
3	ShawW&P 4½ '68B	70	70	70
2	ShawW&P 4½ '70D	68	67	67
4	ShawW&P 5 '70 C	75	73½	73½
1	Sheffield Stl 5½ '48	70	70	70
1	Silica Gel 6½ '32	44	44	44
11	SEP&L 6 2025 A xw	76	76	76
2	So Calif Ed 5 '39	104¾	104¾	104¾
12	So Calif Ed 5 '51	102¼	102⅛	102⅛
2	So Calif Ed 5 '52	102½	101¾	102½
2	So Calif Ed 5 '54	102⅝	102⅝	102⅝
1	So Calif G 5½ '52B	101	101	101
2	So Calif G 4½ '61	88½	88½	88½
1	So Car Pow 5 '57	68½	68½	68½
17	So Ind G&E 5½ '57	100¾	100	100
1	South Nat G 6 '44	47	47	47
1	S W G&E 5 '57 A	77	77	77
1	S W G&E 5 '57 B	76½	76½	76½
3	S W P&L 5 '57 A	67	64	64
8	S W Nat G 6 '45	31	31	31
8	S W Pub S 6 '45	71	71	71
12	Stand GE 6 '35	61⅝	59½	59½
6	Stand G&E 6 '35 cvt	62	58	58
30	Stand G&E 6 '51	53½	49	50
2	Stand G&E 6 '66	50	50	50
24	Stand P&L 6 '57	51½	48½	49
23	Studebaker C 6 '42	53	52½	53
1	Sun Oil 5½ '39	100¼	100¼	100¼
2	Superpow Ill 4½ '70	75¼	75	75¼
6	Swift & Co 5 '40	93½	93	93
2	Swift & Co 5 '44	101¾	101¼	101½
7	Syrac L 5 '57 B	104	103⅝	103⅝
	T			
2	Tenn Pub 5 '70	85¾	85	85
7	Tex City Gas 5 '48	52¼	50	50
16	Tex El S 5 '60	88	87	87
7	Tex P & L 5 '56	91¼	90	90
8	Tex P & L 5 '37	102½	102	102
1	Tide Wat P 5 '79 A	68	68	68
6	Tw Ct R T 5½ '52A	35	35	35
	U			
10	Ulen & Co 6 '44	22½	22	22
4	Union El 5 '67 B	101½	100¼	100¼
17	Union El 5 '57	101	100½	100½
23	Union Glf Cor 5 '50	99	98½	98½
1	Un L & P 6½ '74	57	57	57
1	Un L & P 6 '75	55	54½	54½
5	Un L&P 5½ '59	76	75	75
6	Un L&Ry 5½ '52	57¼	56	56
3	Un L&Ry 6 '52 A	83½	83½	83½
1	Un L&Ry 6 '73 A	54	54	54
2	U S Rub 6 '33	93	93	93
1	U S Rub 6½ '33	99⅝	99⅝	99⅝
1	U S Rub 6½ '36	53	53	53
4	Utah P&L 6 2022A	70¼	69¼	69¼
3	Utica G G&E 5 '52E	100⅝	100	100⅝
	V			
18	Van Camp Pg 6 '48	12⅝	12¼	12¼
3	Virg El Pw 5 '55 A	96⅛	96⅛	96⅛
2	Virg Pub S 5½ '46A	70	70	70
6	Virg Pub S 5 '50B	68⅛	66	66
	W			
8	Waldorf-Ast 7 '54	9¼	9	9
13	Wash Wat P 5 '60	98	97⅝	97⅝
4	Wash Ry & El 4	86½	86½	86½
2	West News Del 6 '44	30¼	30	30
2	West Pa 5 2030	64⅝	64⅝	64⅝
11	West Tex Ut 5 '57A	53	52	52
12	W Un G&E 5½ '55A	86	85½	85½
3	Wis Minn L&P 5 '44	85¾	85¾	85¾
1	Wis Pub S 6 '52 A	95	95	95
	Y			
5	Yadkin Riv P 5 '41	88	88	88
	FOREIGN BONDS.			
6	Baden C Mun 7 '51	42	42	42
1	Buen A Pro 7½ '47	44½	44½	44½
2	Buen A Prov 7 '52	37⅛	37⅛	37⅛
1	Cauca Val 7 '48	10	10	10
20	Cent Bk Ger 6 B	60⅛	57	57
5	Cent Ger Pow 6 '34	54	54	54
10	Chile Mtg Bk 6 '31	10	10	10
1	Com Prvt Bk 5½ '37	53½	53½	53½
15	Danzig Port 6½ '52	43	42	43
2	Europ Mg 7 '67 C	26	25⅛	25⅛
2	Fin Ind Bk 7 '44	74⅛	74	74
1	Fin R M Bk 6 '61	53⅛	53⅛	53⅛
14	Ger C Mun 7 '47	47⅛	46½	46½
30	Ger C Mun 6 '47	46½	45	45
14	Gesfuerel 6 '53 xw	53	53	53
15	Guan & Wes R 6 A	29½	29½	29½
5	Hamburg El 5½ '38	56	56	56
4	Hanover St 6½ '39	40¼	39½	39½
12	Hanover City 7 '39	42⅛	41	41
1	Isotta Fras 7 '42xw	62	62	62
19	It Sup Pow 6 '63 A	55	53	54
1	Mendoza Pr 7½ '51	27	27	27
2	Nippon E P 6½ '53	39½	39½	39½
4	Parana Bras 7 '58	7⅛	7⅛	7⅛
6	Prussia El 6 '54	54	53⅞	54
3	Rio de Jan 6½ '59	8½	8½	8½
5	Ruhr G 6½ '53 A	43	42	42
1	Ruhr Husng 6½ '58	41	41	41
5	Saar Basin C 7 '35	98½	98½	98½
1	Santa Fe Arg 7 '45	20⅛	20⅛	20⅛
1	Santiago Chile 7 '49	6½	6½	6½
8	Sauda Falls 5 '55 A	101¼	100⅞	100¼
8	Sax Pub Wks 6 '37	59	59	59
23	Stinnes 7 '36 xw	44	41	41¾
15	Stinnes 7 '46 xw	42½	40	40
6	Terni Elec 6½ '53	70½	70	70½
1	Un El Svc 7 '56 xw	75	75	75
1	Un Ind 6 '45	51	51	51

XD—Ex dividend. EX—First sale since ex dividend date or dates. XR—Ex rights. (a) Plus extra or extras. (b) Including extra or extras. (d) Payable in scrip. (e) Paid last year. (f) Payable in stock. (g) Paid so far this year. (h) Cash or stock. (m) Also extra cash or stock dividend paid since January 1. (ur) Under rule. (ww) With warrants. (xw) Without warrants.

WASHINGTON PRODUCE

EGGS—Prices f. o. b. Washington, D. C. Current receipts, 21@23; white henneries, 27@29; Government graded, large white extras, 38; medium white extras, 29; large white standards, 32.

POULTRY—Prices f. o. b. Washington, D. C. Young chickens; Plymouth Rocks, heavy, 15; Plymouth Rocks, ordinary, 13@14; Reds and mixed colors, heavy, 14@15; Reds and mixed colors, ordinary, 13; Leghorns, 12@13. Fowl: Large, colored, 16; light, colored, 10@13; Leghorns, 10@11; roosters, 7@8; spring turkeys, 20@24; ducks, 8@10; guineas, 2 lbs. and over, 50@60 pair; old, 40 pair.

FRUITS.

ORANGES—3.15@4.35.

HONEYDEWS—Colorado, standard crates, 6s-8s, 75@1.25; California, standard crates, 1.25; pony crates, 1.50; jumbo crates, 1.25@1.50.

PEACHES—New Jersey, bushel tubs, Elbertas, 75@1.00; Hales, 1.25@1.50; New York, Elbertas, bushel tubs, 1.25.

PLUMS — Michigan, bushel, Damsons, 1.50; New York, ½ bushel, Damsons, 50@60.

APPLES—Virginia, bushel tubs, Grimes, 80@1.25; Delicious, 60@1.25; West Virginia, Northwestern Greenings, 75; Grimes, 40@50; Maryland, Jonathans, 45; New Jersey, Delicious, 1.00@1.25.

GRAPES — Delaware, Concords, 33@35; California, table stocks, Thompson Seedless, lugs, containing 9 pans, 1.25@1.50; Flame Tokays, 1.10@1.25; Muscats, 1.25@1.40; Malagas, 1.00@1.25; New York, fancy table stock, 2-quart climax baskets, Concords and Delawares, 12@13; Niagaras, 10@11.

PEARS—New York, bushel baskets, Bartletts, 75@1.25; Clapp Favorites, 1.00@1.50; Seckels, 1.00@1.25; Boscs, 70@2.00; Anjous, 1.00@1.25; Sheldons, 1.25@1.50; Oregon, Bartletts, 2.00@2.25; West Virginia, Kiefers, 75.

BANANAS—1.00@2.25.

GRAPEFRUIT—3.75@4.25.

CASABAS—California, standard crates, 4s-6s, jumbos, 1.50.

PERSIAN MELONS — California, pony crates, 6s-8s, 1.25@1.50; standard, crates, 5s-6s, 1.75; jumbos, crates, 4s-5s, 2.00.

CRABAPPLES—Michigan, bushel baskets, Hyslops, 1.50@1.60.

CANTALOUPES—Colorado, Pink Meats, standard, flats, 15s, 65; 12s, 75; jumbo, flats, 12s, 90@1.00; 9s, 85@90; California, from mixed car, Salmon Meats, jumbos, 36s-45s, ripe and soft, 1.50@2.00.

HONEYBALLS—California, ripe and soft, jumbos, 36s, 2.00; standards, 36s-45s, 1.50; ponys, 1.25.

VEGETABLES.

CUCUMBERS—New York, truck receipts, bushel tubs, U. S. No. 1, 2.00; dills, dirty and wasty, few sales, 1.50.

CAULIFLOWER—California and Colorado, pony crates, 1.50.

CARROTS — Western lettuce crates, bunched: California and Washington, 2.50@2.75; New York, from mixed car, 5 dozen, small size, 2.50.

POTATOES—100-lb. sacks, Cobblers, U. S. No. 1: New Jersey, 95@1.05; Pennsylvania, 95@1.00; Maine, 1.15; Long Island, 1.15; 150-lb. sacks, Cobblers, U. S. No. 1: Long Island, 1.50@1.75; Idaho, 100-lb. sacks, Russet Burbanks, U. S. No. 1, 2.00.

SWEET POTATOES — North Carolina, bushel baskets, Porto Ricans, U. S. No. 1, 60.

SNAP BEANS—Bushel hampers, green, flat type: Virginia, 75@1.00; North Carolina, 50@75.

LIMA BEANS—New Jersey and Eastern Shore, Maryland, bushel hampers, 1.75@2.25.

PEAS — Bushel hampers, Telephones: California, 2.00; Colorado, 1.50@1.75.

SPINACH—Bushel baskets, Savoy type: Virginia, 1.00; holdovers, 75; Maryland, 75@1.00.

OKRA—North Carolina, ½-bushel hampers, 1.00; New Jersey, 12-quart climax baskets, 1.25.

PEPPERS—New Jersey, bushel baskets and bushel hampers, green, 50.

CABBAGE—New York, 80-lb. sacks, domestic, round type, 50@75; Maryland, bushel baskets, flat type, 25@40.

CELERY—New York, 2-3 crates, washed, 4-5 dozen, 1.00@1.25; Pennsylvania, truck receipts, ½ crates, washed, 2-2½ dozen, 50.

LETTUCE — California, crates, Iceberg type, 4-5 dozen, 1.50@3.00; New York, mixed car, crates, Big Boston type, 2 dozen, 50@75.

ONIONS—Indiana, New York and Ohio, 50-lb. sacks, yellows, U. S. No. 1, 60@65, few 55; Utah, 50-lb. sacks, Valencia type, U. S. No. 1, large size, 1.00@1.15; few 1.25.

INVESTMENT TRUSTS.

(Quotations furnished by Waggaman, Brawner & Co., Inc., and Slauson & White Co.)

	Bid.	Ask.
Am Bankstocks Corp	2	2¼
Corporate Tr Shs Accum Ser	1.70	1.95
Corporate Tr Shs AA Ser	1.70	1.95
Corporate Tr Shs old Ser	1.85	...
Diversified Tr Shs Ser C	2.25	2.50
Dividend Shares, Inc	1.13	1.27
Nation-Wide Ser B	2.65	2.90
No Am Tr Shs Ser 1953	1.85	...
No Am Tr Shs Ser 1955	1.95	2.10
No Am Tr Shs Ser 1956	1.95	2.10
Super Corp of Am Ser AA&BB	1.60	1.75
Super Corp of Am Ser C	4.65	5.15
U S E L P S Ser B	2.75	3.00
U S E L P S voting	9½	9¾
Cumulative Tr Shares	2.70	...

LIVE STOCK PRODUCE

CHICAGO.

(Associated Press.)

HOGS—Receipts, 10,000, including 4,000 direct; moderately active 10 to 15 above yesterday's average; 180 to 220 lbs., 3.90@4.00; top, 4.00; 230 to 280 lbs., 3.80@3.90; 140 to 170 lbs., 3.60@4.00; pigs, 3.40@3.75; packing sows, 2.90@3.50; light light, good and choice, 140 to 160 lbs., 3.60@4.00; light weight, 160 to 200 lbs., 3.75@4.00; medium weight, 200 to 250 lbs., 3.80@4.00; heavy weight, 250 to 350 lbs., 3.35@3.90; packing sows, medium and good, 275 to 500 lbs., 2.90@3.60; pigs, good and choice, 100 to 130 lbs., 3.40@3.75.

CATTLE—Receipts, 1,000; calves, 600; largely clean-up market; fed steers and yearlings ruling strong at recent decline; choice kinds absent; most fat offerings selling at 6.00@7.75 with best around 8.25; grassy and short fed offerings mostly 5.50 downward; others mostly steady; slaughter cattle and vealers, steers, good and choice, 600 to 900 lbs., 6.75@9.00; 900 to 1,100 lbs., 6.50@9.25; 1,100 to 1,300 lbs., 6.75@10.00; 1,300 to 1,500 lbs., 7.00@10.00; common and medium, 600 to 1,300 lbs., 3.50@7.00; heifers, good and choice, 550 to 850 lbs., 5.50@8.25; common and medium, 3.00@5.75; cows, good and choice, 3.00@4.25; common and medium, 2.40@3.00; low cutter and cutter, 1.25@2.40; bulls (yearlings excluded), good and choice (beef), 3.00@4.75; cutter to medium, 2.00@3.10; vealers (milk fed), good and choice, 5.50@6.75; medium, 4.00@5.50; cull and common, 3.00@4.00; stocker and feeder cattle, steers, good and choice, 500 to 1,050 lbs., 5.25@6.50; common and medium, 3.50@5.25.

SHEEP AND LAMBS—Receipts, 8,000; active, full steady; early bulk desirable native lambs, 5.00@5.25 to packers; lightly sorted; strictly choice kinds absent; good to choice Montanas, 5.35; selected feeding lambs quotable upward to 5.00; lambs, 90 lbs. down, good and choice, 4.75@5.65; medium, 4.00@4.75; all weights, common, 3.25@4.00; ewes, 90 to 150 lbs., medium to choice, 1.00@2.25; all weights, cull and common, 50@1.75; feeding lambs, 50 to 75 lbs., good and choice, 4.75@5.15.

BALTIMORE.

CATTLE—Receipts, 125; market dull at about steady prices. Good to choice, 6.50@7.25; medium to good, 5.50@6.50; fair to medium, 4.75@5.50; plain to fair, 4.25@4.75; common to plain, 3.00@4.00. Bulls, medium to good, 3.50@4.00; fair to medium, 3.00@3.50; plain to fair, 2.75@3.00; common to plain, 2.50@2.75. Cows, good to choice, 3.50@3.75; medium to good, 3.00@3.50; fair to medium, 2.25@3.00; plain to fair, 1.75@2.25; common to plain, 1.25@1.75. Heifers, good to choice, 5.75@6.00; medium to good, 4.25@4.75; fair to medium, 4.00@4.25; plain to fair, 3.25@4.00; common to plain, 2.75@3.25. Fresh cows and springers, 30.00@60.00.

CALVES—Receipts, 125; market steady. Good to choice, 6.00@6.50; common to medium, 3.50@4.50.

SHEEP AND LAMBS—Receipts, 500; market steady. Good to choice, 5.50@6.00; sheep, 50@2.00; lambs, common and medium, 3.00@4.75.

HOGS—Receipts, 1,500; market higher. Lights, 4.40@4.65; heavies, 4.25@4.60; medium, 4.40@4.65; roughs, 2.75@3.75; light pigs, 4.00@4.40; pigs, 4.40@4.55. Western hogs 10 to 20 cents higher than quotations.

APPLES—Maryland, Pennsylvania, Virginia and West Virginia Grimes: U. S. No. 1, 2½ inches up, 85@1.00.

POTATOES—New Jersey 100-lb. sacks, Cobblers, U. S. No. 1, 95@1.00; Maine, 100-lb. sacks Green Mountains, U. S. No. 1, 90@1.00. New York, 100-lb. sacks round whites, U. S. No. 1, 90. Others unchanged.

EGGS—Market steady on current receipts. On the Baltimore Butter and Egg Exchange there was no trading. Street sales, nearby current receipts, 22@26; hennery whites, as to size, 28@35. Receipts, 688 cases.

NEW YORK.

SUGAR—Raw was quiet early today, but the undertone was steadier. Buyers were showing a little more interest at 3.14 for sugars in position to suit, but these were generally held at around 3.18 and the only sale confirmed was 14,000 bags of Cuban for store concluded yesterday at 3.14 to a local refiner.

In refined the trade continued to limit purchases to nearby requirements at unchanged prices of 4.15 for fine granulated.

COFFEE—Spot irregular; Rio No. 7, 8¾; Santos No. 4, 12¾@13.

PHILADELPHIA.

Cheese, live and dressed poultry and butter unchanged.

EGGS—Receipts, 4,814. Ruled about steady with fair trading most quarters. Buyers were operating cautiously and sales were mostly of small-size lots. Majority buying interest centered around cheap stock at 20½@23 cents. Storages steady and trading quiet. Prices all grades unchanged.

MONEY MARKETS

FOREIGN EXCHANGE.

New York, Oct. 7 (A.P.).—Foreign exchange strong. Great Britain in dollars, others in cents.

Great Britain—Demand, 3.45¼; cables, 3.45½; 60-day bills, 3.44¼.
France—Demand, 3.93¼; cables, 3.93¼.
Italy—Demand, 5.11¾; cables, 5.12¼.
Belgium—Demand, 13.91.
Germany—Demand, 23.76.
Holland—Demand, 40.28.
Norway—Demand, 17.42.
Sweden—Demand, 17.75.
Denmark—Demand, 17.94.
Switzerland—Demand, 19.34½.
Spain—Demand, 8.19.
Portugal—Demand, 3.14.
*Greece—Demand, 0.61¼.
*Poland—Demand, 11.18.
*Czechoslovakia—Demand, 2.96¼.
*Jugoslavia—Demand, 1.52.
*Austria—Demand, 14.00.
*Roumania—Demand, 0.59¼.
Argentina—Demand, 25.79.
*Brazil—Demand, 7.57.
Tokyo—Demand, 25.62½.
Shanghai—Demand, 30.25.
Montreal—Demand, 90.87½.
Mexico City—Demand (silver peso), 31.75.
*Nominal.

NEW YORK.

Call money steady; 2 per cent all day. Time loans steady; 60-90 days, 1; 4-6 months, 1¼@1½ per cent. Prime commercial paper, 2. Bankers acceptances unchanged.

Bar silver steadier, ⅛ higher at 27⅜.

LONDON.

Money, ½. Discount rates, short bills, ¾@11; 3-month bills, ⅛@1 per cent.

Bar silver quiet, unchanged at 17 11d.

PARIS.

Three per cent rentes, 81 francs 75 centimes. Five per cent loan, 100 francs 90 centimes.

Exchange on London, 88 francs. The dollar was quoted at 25 francs 48½ centimes.

GOLD MOVEMENT.

New York, Oct. 7 (A.P.).—The gold statement of the New York Federal Reserve Bank today showed imports of $528,400 from Holland and $70,000 from France. Earmark releases totaled $349,900.

LEGAL NOTICES

TREASURY DEPARTMENT, OFFICE OF THE COMPTROLLER OF THE CURRENCY, Washington, D. C., Aug. 25, 1932. Notice is hereby given to all persons who may have claims against "North Capitol Savings Bank," Washington, D. C., that the same must be presented to Jno. S. Bryan, Receiver, with the legal proof thereof, within three months from this date or they may be disallowed.
J. W. POLE, Comptroller of the Currency.
au25-no25

PROPOSALS

PROPOSALS FOR CONSTRUCTION OF dispensary will be received at the office of the Construction Quartermaster at Bolling Field, D. C., until 2:00 p. m., Eastern standard time, October 28, 1932, and then opened. Plans and specifications may be had upon application to that office accompanied by certified check for $20.00 drawn to the order of the Treasurer of the United States.
3.4.8.11.15.18

PROPOSALS FOR CONSTRUCTING FOUR (4) sets of double quarters for noncommissioned officers will be received at the office of the Constructing Quartermaster, Bolling Field, D. C., until 2 o'clock p. m. Eastern standard time, OCTOBER 13, 1932, and then opened. Plans and specifications may be had upon application to that office accompanied by certified check for ten ($10) dollars drawn to the order of the Treasurer of the United States.
se24.27.oc1.4.8

PROPOSALS FOR THE CONSTRUCTION and completion of one post exchange, gymnasium and theater building will be received in the office of the Constructing Quartermaster at Bolling Field, D. C., until 2 o'clock p. m., Eastern standard time, OCTOBER 25, 1932, and then publicly opened. Plans and specifications may be had upon application to that office, accompanied by certified check for twenty-five ($25) drawn to the order of the Treasurer of the United States.
se27.oc1.4.8.11.18

PROPOSALS FOR CONSTRUCTION OF five (5) ton natural-draft incinerator, building and can-wash equipment will be received in the office of the Constructing Quartermaster at Bolling Field, D. C., until 2 o'clock p. m., E. S. T., OCTOBER 26, 1932, and then opened. Plans and specifications may be had upon application to that office accompanied by certified check drawn to the order of the Treasurer of the United States.
8.11.15.18

LEGAL NOTICES

FREDERICK S. TYLER, Attorney. 1424 H Street Northwest.

SUPREME COURT OF THE DISTRICT OF Columbia, holding Probate Court. Estate of Eleanor A. Lamson, deceased. No. 43905. Administration Docket 95. Application having been made herein for probate of the last will and testament of said deceased, and for letters of administration c. t. a. on said estate by Caroline T. Lamson, it is ordered this 19th day of September, A. D. 1932, that Robert Wade Lamson and Mrs. George P. Kerns, and all others concerned, appear in said court on MONDAY, the 31st day of October, A. D. 1932, at 10 o'clock a. m., to show cause why such application should not be granted. Let notice hereof be published in the Washington Law Reporter and The Washington Post once in each of three successive weeks before the return day herein mentioned, the first publication to be not less than 30 days before said return day. PEYTON GORDON, Justice. Attest: (Seal) THEODORE COGSWELL, Register of Wills for the District of Columbia, Clerk of the Probate Court. se24,oc1,8

CHAPIN B. BAUMAN & F. E. ELDER, Attorneys. 600 F Street N.W., Munsey Building.

SUPREME COURT OF THE DISTRICT OF Columbia, holding Probate Court. No. 43722. Administration. This is to give notice that the subscribers, of the District of Columbia and State of Oregon, the State of Maryland and the State of Pennsylvania, respectively, have obtained from the Probate Court of the District of Columbia, letters testamentary on the estate of Fannie W. Waite, late of the District of Columbia, deceased. All persons having claims against the deceased are hereby warned to exhibit the same, with the vouchers thereof legally authenticated, to the subscribers on or before the 14TH DAY OF SEPTEMBER, A. D. 1933; otherwise they may by law be excluded from all benefit of said estate. Given under our hands this 22d day of September, 1932. WILBUR S. HAUER, 1366 Quincy street northwest, Washington, D. C.; F. LEE HAUER, 501 Sandy View Apartments, 936 Halladay street, Portland, Oreg.; LUTHER E. FRAZIER, 2529 West North avenue, Baltimore, Md.; NEWELL DUVALL, 601 N. Fifth street, Reading, Pa. Attest: (Seal) THEODORE COGSWELL, Register of Wills for the District of Columbia, Clerk of the Probate Court. 1,8,15

WILLIAM C. ASHFORD, Attorney. 416 5th St. N.W.

SUPREME COURT OF THE DISTRICT OF Columbia, holding Probate Court. Estate of Elizabeth A. MacNeil, deceased. No. 43933. Administration Docket 95. Application having been made herein for probate of the last will and testament of said deceased, and for letters testamentary on said estate by Bernard Chester MacNeil, it is ordered this 27th day of September, A. D. 1932, that Emma Natt, Jennie Pauckner, and any unknown heirs at law and next of kin of Julia Cassidy, deceased, heir of Elizabeth A. MacNeil, deceased, and all others concerned, appear in said court on MONDAY, the 7th day of November, A. D. 1932, at 10 o'clock a. m., to show cause why such application should not be granted. Let notice hereof be published in the Washington Law Reporter and The Washington Post once in each of three successive weeks before the return day herein mentioned, the first publication to be not less than thirty days before said return day. ALFRED A. WHEAT, Chief Justice. Attest: (Seal) THEODORE COGSWELL, Register of Wills for the District of Columbia, Clerk of the Probate Court. 1,8,15

JAMES A. PURCELL, Attorney. Shoreham Bldg.

SUPREME COURT OF THE DISTRICT OF Columbia, holding Probate Court. No. 43930, Administration. This is to give notice that the subscriber, of the District of Columbia has obtained from the Probate Court of the District of Columbia letters of administration on the estate of Anna Maria Croggon, late of the District of Columbia, deceased. All persons having claims against the deceased are hereby warned to exhibit the same, with the vouchers thereof legally authenticated, to the subscriber on or before the 15TH DAY OF SEPTEMBER, A. D. 1933; otherwise they may by law be excluded from all benefit of said estate. Given under my hand this 15th day of September, 1932. EDWARD R S CROGGON, 1419 R street northwest. Attest: (Seal) VICTOR S. MERSCH, Deputy Register of Wills for the District of Columbia, Clerk of the Probate Court. se24,oc1,8

WALTER B. GUY AND FREDERIC B. WARDER, Attorneys. Edmonds Bldg.

SUPREME COURT OF THE DISTRICT OF Columbia, holding Probate Court. No. 43890, Administration. This is to give notice that the subscriber of the District of Columbia, has obtained from the Probate Court of the District of Columbia letters of administration on the estate of Helen Pauly Clifton King, late of the District of Columbia, deceased. All persons having claims against the deceased are hereby warned to exhibit the same, with the vouchers thereof, legally authenticated, to the subscriber on or before the 14TH DAY OF SEPTEMBER, A. D. 1933; otherwise they may by law be excluded from all benefit of said estate. Given under my hand this 14th day of September, 1932. ETHEL KING, 1421 R street northwest. Attest: (Seal) VICTOR S. MERSCH, Deputy Register of Wills for the District of Columbia, Clerk of the Probate Court. se24,oc1,8

CHAPIN B. BAUMAN, Attorney, 600 F Street N.W.

IN THE SUPREME COURT OF THE DISTRICT of Columbia. Daudent Realty Corporation, a corporation, 625 Madison avenue, New York City, Plaintiff, vs. Lee Lung Ng Wing and Kee Yick, trading as Venus Restaurant Co., Defendants. At Law. No. 81270. The object of this suit is to recover moneys due the plaintiff from the defendants for rent, and to have judgment of condemnation of certain property of the defendants levied on under an attachment issued in this suit to satisfy the plaintiff's claim. It is, therefore, this 21st day of September, 1932, ordered that the defendants, Lee Lung, Ng Wing and Kee Yick appear in this court on or before the fortieth day, exclusive of Sundays and legal holidays, after the day of the first publication of this order, to defend this suit and show cause why said condemnation should not be had; otherwise the suit will be proceeded with as in case of default; provided that this order be published in the Washington Law Reporter and The Washington Post once a week for three successive weeks. By the court: ALFRED A. WHEAT, Chief Justice. A true copy. Test: (Seal) FRANK E. CUNNINGHAM, Clerk. By ANDREW A. HORNER, Assistant Clerk. se24-oc1,8

LEON FRETZFELDER, Attorney, Bank of Commerce & Savings Building.

SUPREME COURT OF THE DISTRICT OF Columbia, holding Probate Court. No. 43749, Administration. This is to give notice that the subscriber, of the District of Columbia, has obtained from the Probate Court of the District of Columbia letters testamentary on the estate of Jeannette Cohen, late of the District of Columbia, deceased. All persons having claims against the deceased are hereby warned to exhibit the same, with the vouchers thereof, legally authenticated, to the subscriber on or before the 27TH DAY OF SEPTEMBER, A. D. 1933; otherwise they may by law be excluded from all benefit of said estate. Given under my hand this 27th day of September, 1932. LILLIE H. COHEN, 1855 Calvert street northwest. Attest: (Seal) THEODORE COGSWELL, Register of Wills for the District of Columbia, Clerk of the Probate Court. oc1,8,15

JOHN E. REED, Attorney, 1416 F street northwest.

IN THE MUNICIPAL COURT OF THE District of Columbia, holding a Court of Law. John W. Smith, 1416 F street northwest, Plaintiff, vs. Carl G. Graybeal, 61 Root Building, Buffalo, N. Y., and Elizabeth C. Graybeal, Buffalo, N. Y., Defendants. Law. No. A 8946. Order of publication. The object of this suit is to recover the sum of $975.95 with interest from August 14, 1931, and costs of suit on the balance due on a promissory note made by defendants, and to have judgment of condemnation of certain property of the defendants levied on under an attachment issued in this suit to satisfy the plaintiff's claim. It is, therefore, this 3d day of October, A. D. 1932, ordered that the defendants appear in this court on or before the fortieth day, exclusive of Sundays and legal holidays, after the day of the first publication of this order, to defend this suit and show cause why said condemnation should not be had; otherwise the suit will be proceeded with as in case of default. By the Court: GEORGE C. AUKAM, Presiding Justice. A true copy. Test: (Seal) BLANCHE NEFF, Clerk. 8,15,22

JOHN E. REED, Attorney, 1416 F street northwest.

IN THE MUNICIPAL COURT OF THE District of Columbia, holding a Court of Law. John W. Smith, 1416 F street northwest, Plaintiff, vs. Carl G. Graybeal and Elizabeth C. Graybeal, 61 Root Building, Buffalo, N. Y., Defendants. Law. No. 250,368. Order of publication. The object of this suit is to recover the sum of $460 with interest from August 14, 1931, attorney's fee of $40 and costs of suit on a promissory note made by defendants, and to have judgment of condemnation of certain property of the defendants levied on under an attachment issued in this suit to satisfy the plaintiff's claim. It is, therefore, this 3d day of October, A. D. 1932, ordered that the defendants appear in this court on or before the fortieth day, exclusive of Sundays and legal holidays, after the day of the first publication of this order to defend this suit and show cause why said condemnation should not be had; otherwise the suit will be proceeded with as in case of default. By the Court: GEORGE C. AUKAM, Presiding Justice. A true copy. Test: (Seal) BLANCHE NEFF, Clerk. 8,15,22

GEORGE B. COWLES, Attorney, Columbian Building.

IN THE SUPREME COURT OF THE DISTRICT of Columbia, holding a Probate Court. Estate of Robert W. Owens, deceased. Administration No. 43669. Order for publication. Application having been made herein for probate of the last will and testament of said deceased, and for letters testamentary on said estate by Josie G. Owens, it is ordered this 23d day of September, 1932, that Andrew Owens and Jaquline Owens, minors, and Mrs. Margaret Owens, custodian, all of 13 Rue Charles Giron, Geneva, Switzerland, and all others concerned, appear in said court on MONDAY, the 7th day of November, A. D. 1932, at 10 o'clock a. m., to show cause why such application should not be granted. Let notice hereof be published in the Washington Law Reporter and The Washington Post once in each of three successive weeks before the return day herein mentioned, the first publication to be not less than thirty days before said return day. ALFRED A. WHEAT, Chief Justice. A true copy. (Attest.) (Seal) MELVIN J. MARQUES, Deputy Register of Wills for the District of Columbia, Clerk of the Probate Court. 1,8,15

LEGAL NOTICES

GEORGE C. SHINN, Attorney. Woodward Building.

SUPREME COURT OF THE DISTRICT OF Columbia, holding Probate Court. No. 43954, Administration. This is to give notice that the subscriber, of the District of Columbia, has obtained from the Probate Court of the District of Columbia letters of collection on the estate of Lucy M. Feldman, late of the District of Columbia, deceased. All persons having claims against the deceased are hereby warned to exhibit the same, with the vouchers thereof, legally authenticated, to the subscriber, on or before the 23RD DAY OF SEPTEMBER, A. D. 1933; otherwise they may by law be excluded from all benefit of said estate. Given under my hand this 23rd day of September, 1932. LOUIS O. HODGES, JR., 626 Woodward Building. Attest: (Seal.) THEODORE COGSWELL, Register of Wills for the District of Columbia, Clerk of the Probate Court. oc1,8,15

IN THE SUPREME COURT OF THE DISTRICT of Columbia. United States vs. James F. Long. No. 53342, Equity Docket. The object of this suit is to set aside and cancel the certificate of naturalization issued to the defendant James F. Long, in naturalization cause recorded on page 306 of Naturalization Docket No. 5 in the records of the Supreme Court of the District of Columbia; said naturalization certificate having been issued to said defendant on September 14, 1901. On motion of the complainant, it is this 23d day of September, 1932, ordered that the defendant, James F. Long, cause his appearance to be entered herein on or before the sixtieth day, exclusive of Sundays and legal holidays, occurring after the day of the first publication of this order; otherwise the cause will be proceeded with as in the case of default. Provided a copy of this order be published once a week for three successive weeks in the Washington Law Reporter and The Washington Post before said day. PEYTON GORDON, Justice. A true copy. Test: (Seal.) FRANK E. CUNNINGHAM, Clerk. By HARRY M. HULL, Assistant Clerk. 1,8,15

JEAN M. BOARDMAN, Attorney Southern Building.

SUPREME COURT OF THE DISTRICT OF Columbia, holding Probate Court. No. 43934, Administration. This is to give notice that the subscriber, of the District of Columbia has obtained from the Probate Court of the District of Columbia, letters testamentary on the estate of Edwin H. Barnum, late of the District of Columbia, deceased. All persons having claims against the deceased are hereby warned to exhibit the same, with the vouchers thereof, legally authenticated, to the subscriber on or before the 30TH DAY OF SEPTEMBER, A. D. 1933; otherwise they may by law be excluded from all benefit of said estate. Given under my hand this 30th day of September, 1932. FLORENCE N. BARNUM, 1314 Floral street northwest. Attest: (Seal.) VICTOR S. MERSCH, Deputy Register of Wills for the District of Columbia, Clerk of the Probate Court. oc8,15,22

IN THE SUPREME COUR OF THE DISTRICT of Columbia. Holding a District Court. District No. 2180. United States of America, Libellant, vs. 2 half barrels of beer; 1 half barrel containing a small amount of beer; a small quantity of whisky in a pint bottle; 50 bottles of beer; 2 empty 14-gal. beer kegs; 13 bottles, small size, of ginger ale; 14 small size bottles of lemon soda; 10 small size bottles of orange pop; 2 cases of empty pop bottles; 75 bentwood chairs; 2 oak extension dining tables; 10 small round tables (pine); 7 oblong tables (pine); 1 banjo wall clock; 1 Gibson ice chest; 1 glass show case; 1 Remington cash register No. S. H. B. 211-51-8873; 1 box of table linen; 1 food chest containing table linen; 1 carbonic gas tank No. 05810; 2 pop bottle ice chests; 1 telephone rack; 7 butcher knives; 3 sauce pans; 1 large agate kettle; 1 3-coil beer dispenser—counter type; 1 United electric clock—small size; 1 copper wash boiler; 1 canvas ice bag; 1 box of plates. Notice of seizure. To whom it may concern: WHEREAS an information has been filed in the Supreme Court of the District of Columbia, on the 4th day of October, 1932, by the United States of America, against the above-mentioned property, to-wit: 2 half barrels of beer; 1 half barrel containing a small amount of beer, a small quantity of whisky in a pint bottle; 50 bottles of beer; 2 empty 14-gal. beer kegs; 13 bottles, small size, of ginger ale; 14 small size bottles of lemon soda; 10 small size bottles of orange pop; 2 cases of empty pop bottles; 75 bentwood chairs; 2 oak extension dining tables; 10 small round tables (pine); 7 oblong tables (pine); 1 banjo wall clock; 1 Gibson ice chest; 1 glass show case; 1 Remington cash register No. S. H. B. 211-51-8873; 1 box of table linen; 1 food chest containing table linen; 1 carbonic gas tank No. 05810; 2 pop bottle ice chests; 1 telephone rack; 7 butcher knives; 3 saucepans; 1 large agate kettle; 1 3-coil beer dispenser—counter type; 1 United electric clock—small size; 1 copper wash boiler; 1 canvas ice bag; 1 box of plates, and the goods, articles and things, in a cause of seizure and forfeiture on land, and praying process against said property, goods, articles and things above described, and that the same may be seized, condemned and sold or otherwise disposed of and forfeited to the United States of America, with the costs, charges and expenses respecting the seizure of the same, by reason of the said property, goods, articles and things having been unlawfully possessed by John Byroads, alias Mack MackFee, and Marianne Bayles, which said property having been duly arrested and seized by the United States Marshal in and for the District of Columbia, and being now held and detained by said United States Marshal, subject to the order of said court. It is prayed in said libel of information that said property be condemned and forfeited to the United States, upon the following grounds: that on or about the 23d day of July, 1932, said John Byroads, alias Mack MackFee, and Marianne Bayles, at and in the premises known and designated as 415 East Capitol street, in the City of Washington, District of Columbia, did then and there willfully, wrongfully, unlawfully and feloniously have in their possession and custody and within their control, certain goods, wares and merchandise, to-wit: whisky, alcohol, beer and other intoxicating liquors, a more particular description of which is to your informant unknown, intoxicating in character and fit for use and intended for sale for beverage purposes; which said intoxicating liquors were goods and commodities for and in respect whereof a tax was then and there due and unpaid, which said intoxicating liquors were then and there in the possession, custody and control of said John Byroads alias Mack MackFee, and Marianne Bayles, for the purpose of being sold or removed by them in fraud of the Internal Revenue laws of the United States of America, and with the design to avoid the payment of said taxes then and there due thereon and unpaid, contrary to the form of the statute in such case made and provided, and against the peace and dignity of the United States of America; and that said contraband liquor, alcohol, beer, goods, wares, merchandise, articles, objects, tools, implements, instruments, things and personal property herein described, at the time of and prior to the seizure hereof, were in the place and building where said intoxicating liquors were found, and in the possession of and under the custody and control of the said John Byroads, alias Mack MackFee, and Marianne Bayles. Notice is further given that by order of the court all persons having or claiming any interest in said articles seized, or having anything to say why the same should not be condemned and forfeited, appear and file their respective answers and defenses to such information, setting forth their interest in or claim to the said property libeled and seized, with the clerk of the above named court, at Washington, District of Columbia, on or before the 1ST DAY OF NOVEMBER, 1932, the same being the time and place hereby fixed for the return date hereon. And the said Court having, on the 4th day of October, 1932, issued in said cause the following order, to-wit: ORDER: Upon the information filed herein on the 4th day of October, A. D. 1932, praying that the property, goods, articles and things, above-described be forfeited and condemned for the causes and reasons herein set forth, and pursuant to the prayers of said information a warrant of arrest and monition thereof having been by this Court this day issued, on motion of the plaintiff in the above-entitled cause, by its attorney, Leo A. Rover, United States Attorney, it is by the Court this 4th day of October, A. D. 1932, Ordered that John Byroads, alias Mack MackFee, and Marianne Bayles, and all other persons having any claim or interest therein be and appear before this Court on the 1st day of November, A. D. 1932, at 10 o'clock in the forenoon of the same day (or if said day shall not be a day of jurisdiction, on the next day of jurisdiction thereafter), then and there to show cause, if any they have, why the prayers of said information should not be granted, and to make answer to said information, and in case of failure to so appear the Court will proceed to determine the cause and make such order therein as it shall deem right, and that due notice hereof be given to all persons concerned in interest by due publication of a short statement of the purport of said information, with this order of the Court thereon, in The Washington Post, and Washington Law Reporter, newspapers published in the City of Washington, D. C., the publication whereof to be at least fourteen (14) days before said 1st day of November, A. D. 1932, and by posting up the same at the door of the Courthouse of this Court, for the space of fourteen (14) days before said 1st day of November, A. D. 1932, and by service of a copy thereof upon the said John Byroads, alias Mack MackFee. By the Court: O. R. LUHRING, Justice. LEO A. ROVER, United States Attorney; JOHN B. WILLIAMS, Assistant United States Attorney, Attorneys for the Plaintiff. Now, therefore, in pursuance of the said warrant, monition and order of the said Court to be directed and delivered, I do hereby give public notice to the said John Byroads, alias Mack MackFee, and Marianne Bayles, and to all persons interested in said property, goods, articles and things above described, or in any manner claiming any interest therein, or knowing, or having anything to say why the same should not be condemned and disposed of pursuant to the prayers of said information, that they be and appear before the said Supreme Court of the District of Columbia, to be held in the City of Washington, in the said District of Columbia, on the 1st day of November, A. D. 1932, at 10 o'clock in the forenoon of that day (provided the same shall be a day of jurisdiction, otherwise on the next day of jurisdiction thereafter), then and there to show cause, if any they have, why the prayers of said information should not be granted, and to make answer to said information, and that in case of failure to so appear the said Court will proceed to determine the cause and to make such order therein as to it shall deem right. Dated at Washington, D. C., on the 5th day of October, A. D. 1932. E. C. SNYDER, United States Marshal in and for the District of Columbia.

LEGAL NOTICES

RICHARD D. DANIELS, Attorney. Southern Bldg.

SUPREME COURT OF THE DISTRICT OF Columbia, holding Probate Court. No. 43875, Administration. This is to give notice that the subscriber, of the District of Columbia, has obtained from the Probate Court of the District of Columbia letters testamentary on the estate of Lily M. Poole, late of the District of Columbia, deceased. All persons having claims against the deceased are hereby warned to exhibit the same, with the vouchers thereof, legally authenticated, to the subscriber on or before the 26TH DAY OF SEPTEMBER, A. D. 1933; otherwise they may by law be excluded from all benefit of said estate. Given under my hand this 26th day of September, 1932. S. STUART POOLE, 1914 Fourth street northeast. Attest: (Seal.) THEODORE COGSWELL, Register of Wills for the District of Columbia, Clerk of the Probate Court. 1,8,15

McKENNEY, FLANNERY & CRAIGHILL, Attorneys, Hibbs Bldg.

SUPREME COURT OF THE DISTRICT OF Columbia, holding Probate Court. No. 43824, Administration. This is to give notice that the subscriber, of West Orange, N. J., has obtained from the Probate Court of the District of Columbia letters testamentary on the estate of Eleanore W. Dod, late of the District of Columbia, deceased. All persons having claims against the deceased are hereby warned to exhibit the same, with the vouchers thereof, legally authenticated, to the subscriber on or before the 26TH DAY OF SEPTEMBER, A. D. 1933; otherwise they may by law be excluded from all benefit of said estate. Given under my hand this 26th day of September, 1932. ALBERT C. WALL, care of McKenney, Flannery & Craighill, Hibbs Building, Washington, D. C. Attest: (Seal.) THEODORE COGSWELL, Register of Wills for the District of Columbia, Clerk of the Probate Court. 1,8,15

IN THE SUPREME COURT OF THE DISTRICT of Columbia. United States, plaintiff, vs. Francis Fitzpatrick, defendant. No. 54053, Equity Doc. The object of this suit is to set aside and cancel the certificate of naturalization issued to the defendant, Francis Fitzpatrick, in naturalization cause 73878, in the Supreme Court of New York, N. Y., said naturalization certificate bearing No. 916661 and issued to said defendant on May 2, 1918. On motion of the plaintiff, it is this 23D DAY OF SEPTEMBER, 1932, ordered that the defendant, Francis Fitzpatrick, cause his appearance to be entered herein on or before the sixtieth day, exclusive of Sundays and legal holidays, occurring after the day of the first publication of this order; otherwise the cause will be proceeded with as in case of default. Provided, a copy of this order be published once a week for three successive weeks in the Washington Law Reporter and The Washington Post before said day. PEYTON GORDON, Justice. A true copy. Test: (Seal.) FRANK E. CUNNINGHAM, Clerk. By HARRY M. HULL, Assistant Clerk. oct1,8,15

IN THE SUPREME COURT OF THE DISTRICT of Columbia. United States, plaintiff, vs. Apostolos D. Katrivanos, defendant. No. 54054, Equity Docket. The object of this suit is to set aside and cancel the certificate of naturalization issued to the defendant, Apostolos D. Katrivanos, in naturalization cause No. 5227-M, in the Supreme Court of the District of Columbia, said naturalization certificate bearing No. 1399416 and issued to said defendant on November 5, 1923. On motion of the plaintiff, it is this 23d day of September, 1932, ordered that the defendant, Apostolos D. Katrivanos, cause his appearance to be entered herein on or before the sixtieth day, exclusive of Sundays and legal holidays, occurring after the day of the first publication of this order; otherwise the cause will be proceeded with as in case of default. Provided, a copy of this order be published once a week for three successive weeks in the Washington Law Reporter and The Washington Post before said day. PEYTON GORDON, Justice. A true copy. Test. (Seal.) FRANK E. CUNNINGHAM, Clerk. By HARRY M. HULL, Assistant Clerk. oct1,8,15

CHAPIN B. BAUMAN, Attorney, 600 F St. N.W.

SUPREME COURT OF THE DISTRICT OF Columbia, holding Probate Court. No. 43868, Administration. This is to give notice that the subscriber, of the District of Columbia, has obtained from the Probate Court of the District of Columbia letters testamentary on the estate of Herbert A. Pointer, late of the District of Columbia, deceased. All persons having claims against the deceased are hereby warned to exhibit the same, with the vouchers thereof, legally authenticated, to the subscriber on or before the 25TH DAY OF JULY, A. D. 1933; otherwise they may by law be excluded from all benefit of said estate. Given under my hand this 22d day of September, 1932. CLAUDE T. POINTER, 7303 Alaska avenue northwest. Attest: (Seal.) THEODORE COGSWELL, Register of Wills for the District of Columbia, Clerk of the Probate Court. 1,8,15

TREASURY DEPARTMENT, OFFICE OF THE COMPTROLLER OF THE CURRENCY, Washington, D. C., Sept. 9, 1932. Notice is hereby given to all persons who may have claims against "Bank of Brightwood," Washington, D. C., that the same must be presented to Claude E. Woodward, Receiver, with the legal proof thereof, within three months from this date, or they may be disallowed. J. W. POLE, Comptroller of the Currency. se9tode9inc

AUCTION SALES

NOTICE IS HEREBY GIVEN THAT I will sell at public auction at 10 a. m., TUESDAY, October 11, 1932, at the store yard of the Chief (also property) clerk, at South Capitol and G streets southwest, the lost, stolen and abandoned property consisting of 109 automobiles and 4 motorcycles in the possession of the Police Department, and which have not been called for by the claimant as contemplated by law. HOWARD E. CRAWFORD, Chief (also Property) Clerk. 8,9,10

LOST 1

DOG—Male English setter; white and black; 1 year old; owner's name (H. F. Clemmer) on collar. Reward for return or information leading to return. Wisc. 4270-J.

POCKETBOOK—Brown; vicinity 14th and L; containing diamond ring, keys, pen and money. Liberal reward. Natl. 0145 bet. 8:30 and 5:30 or Ga. 3469 evenings.

FOUND 2

IN DIAMOND CABS:
Umbrella, blue, by Driver 1015. Gloves, black kid, by Driver 658. Gloves, long black, by Driver 658. Call Lost and Found Dept. North 2868

PERSONALS 3

COMFORTS covered; smocking done and taught; all kinds of fancy work; children's sewing reasonable. Ad. 2451

HEMORRHOIDS (piles) eradicated by own method; results guaranteed for life or money back; write for booklet. Dr. Somerwerck, 1365 Columbia road.

MASSAGE, baths; white graduate nurse; open evenings. Met. 4452.

WEST POINT graduate and college man would like to coach pupils evenings in any of these subjects: Math., Latin, French. Box 72, Washington Post.

CLAIRVOYANTS 4

LICENSED BY DISTRICT OF COLUMBIA

MME. GARRIGUES, Psychic Adviser. Hrs. 3-9. Reads. 75c. 2814 17th st. Co. 5843-R

PROF. WRIGHT, Medium. Seance every Sun., Wed., Fri., 8 p. m. 430 N. J. ave. se. Appointment. Linc. 10027

D'ASHMAN 1212 EYE ST. N.W. MET. 3287. Advice on all affairs of life.

THE WONDER MAN. Knows all. Tells all—Sees all—Tells what is on your mind. Never has seen you. Tells what you wish to know without asking a question. You have been to others, now see the best. Prof. Avon, 943 Pa. ave. nw., next to Franklin Nat'l Bank. Hours 9-9. Don't mistake address.

PRINCESS KYRA Hindu Palmist. Reads your entire life, giving names, dates and facts pertaining to your welfare and happiness. Special readings this week, $1.00. Hours, 9 to 9. 307 7th st. nw.

MME. DILL GIFTED LIFE READER. Challenges the world for her great readings and power as a gift by birth to help those who are in trouble, giving names, dates, facts; guides you to success, health and happiness. Special Reading Thursday. HOURS, 9 to 9 DAILY. 739 7TH ST. NW.

CLAIRVOYANTS 4

LICENSED BY DISTRICT OF COLUMBIA

MADAM LOUISE
Palmist and Clairvoyant, is a Seventh Daughter born with a veil. Reads the past, present and future, tells whom and when you will marry, how to fascinate and charm the one of your choice. If in trouble of any kind, call at once. Do not delay. Madam Louise, with years of experience, her readings have been of benefit to thousands. Satisfaction guaranteed.
1305 H ST. N.W.

SPIRITUALISTS 5

DR. JANE B. COATES—Readings by appointment. Col. 6227. 3 days' free treatment with each. 1473 Meridian pl. nw.

MOTOR TRAVEL 6

PRIVATE cars to all points daily. U. S. Travel Bureau. 1221 Pa. ave.; Met. 7411

AUTOMOBILES for SALE 7

BUICK 1930 sedan; special 7-passenger black and chrome finish; original, same as new; A1 in every way; on terms ... $695 NOLAN'S 1111 Eighteenth St. N.W.

CHEVROLET Latest 1930; de luxe sport roadster; rumble seat, wire wheels, side lights, special flash green duco finish and all extras; on terms. $279 NOLAN'S 1111 Eighteenth St. N.W.

CHRYSLER Sedan "75" De Luxe has been in storage like new, now in fine condition; must sell; on terms ... $479 NOLAN'S 1111 18th St. N.W.

DODGE Sedan, 1927 type, perfect condition; like new; sell for ... $79 NOLAN'S 1111 18th St. N.W.

FORD Victoria royal coupe, 1931; Velmo finish; black finish, pin stripe; custom built; on terms ... $339 NOLANS 1111 Eighteenth St.

FORD 1931 de luxe sport roadster; beautiful blue; tires and everything like new; bargain ... $289 NOLAN'S 1111 Eighteenth St.

FORD Latest 1931 tudor sedan; beautiful maroon finish and all extras; on terms ... $249 NOLAN'S 1111 Eighteenth St.

FORD 1929 Sport Roadster; rumble seat; all extras; sell for unpaid notes; on time ... $119 NOLAN'S 1111 Eighteenth St. N.W.

FORD Fordor 1930 Sedan. A special put up by Nolan only. See it today. $225 NOLAN'S 1111 18th Street N.W.

HUDSON 1929 SEDAN Black and green duco; 6 wire wheels; like new throughout; low mileage; $345. STANLEY H. HORNER, INC. 1015 14th St. N.W. Na. 5800

MARMON Little eight; latest 1929 sport speedster, black duco, silver stripe tan leather upholstery; de luxe silver wire wheels; truly a sport high-grade car; on terms; only ... $325 MR. ROPER, NOLAN'S 1111 Eighteenth St. N.W.

OAKLAND 1930 V-8 De Luxe Roadster; clean as new, must sell for owner; make us fair offer. NOLAN'S 1111 18th St. N.W.

OLDSMOBILE 1930 type; special de luxe; like new; sell for only—on terms ... $395 NOLAN'S 1111 Eighteenth St. N.W.

PLYMOUTH 1930 type sedan; all new tires; perfect condition ... $189 NOLAN'S 1111 18th St. N.W.

STUDEBAKER 1928 Standard Coupe, Commander six; clean and in good conditions, on terms ... $159 NOLAN'S 1111 18th St. N.W.

STUDEBAKER 1930 sedan; 6 wire wheels, original finish, perfect condition; almost new in every respect—terms or trade ... $395 DONOHOE CHEVROLET. 1620 M ST. NW.

WILLYS-KNIGHT Sport Coupe 1929 Six-cylinder; best of condition; must sell; on terms. NOLAN'S. 1111 Eighteenth St. N.W.

$100.00 allowance on any used car selling for more than $300, providing your car will run to our showroom. GRAHAM MOTOR SALES. 1526 14th St. NW.

WANTED—AUTOMOBILES 13

WE BUY any make car; highest prices paid. See us before you sell. Auto Mart. Open evenings and Sundays. North 8127
1333 14TH ST. N.W.

CASH FOR YOUR CAR
Without a doubt I pay highest price. If your car is not paid for, will pay your undue balance, give you the difference in cash. No delay. Drive to 1729 14th st. nw
SEE MR. BARNES

HELP WANTED—FEMALE 17

WAITRESSES—Must be experienced, neat, good looking and able to wear uniform, size 14 to 16. Apply 1210 G st. nw.

HELP WANTED—MALE 18

BARBER for today. Apply 914 New York ave. nw.

BARBER for Saturday. Apply Fox Barber Shop, Clarendon, Va.

BARBER for Saturday; steady job if suitable. 3106 Mt. Pleasant st.

BOY to learn sign painting. 622 G st. nw., 3rd floor.

EXPERIENCED rug salesman; drawing account and commission basis. Apply 7th floor, W. B. Moses & Sons, F st. at 11th.

JOB PRESSMAN and feeder; also cylinder feeder; nonunion. Apply W. F. Roberts Co., 829 17th street nw.

CITY CAB CO.
Chauffeurs to drive brand-new cabs; apply
CITY CAB CORP.
1121 21st St. N.W.

WANTED—COLORED CHAUFFEURS
OWN YOUR OWN CAB
Come in and drive a brand new car
GENERAL CAB CO.
81 M St. SW.

WANTED—COLORED CHAUFFEURS.
Here is your big chance. Own your own cab. Brand-new cabs available immediately. Apply
PRUDOM CAB CO.
1936 9th St. N.W.

SITUATIONS—FEMALE 21

COLORED GIRL, neat, wants morning work, by week or day; best references. Call Pot. 5261.

GOVERNESS OR COMPANION. Young woman; degree; refined, experienced driver; traveled; references exchanged. Box 65, Washington Post.

REFINED young lady wishes to enter uptown beauty shop as an apprentice, where an opportunity to learn will be extended. Please write Box 67, Washington Post.

AUTOMOBILES for SALE 7 AUTOMOBILES for SALE 7

Selling Automobiles Since 1910

H. B. LEARY, Jr., & Bros.

Guaranteed Used Cars

1931 Plymouth Sedan. A real value at price offered $295

1930	Studebaker, 6 w. w., Spt. Rdstr.	$485
1932	Plymouth Sedan	485
1931	Buick 8-67 Sedan	795
1928	Buick Sedan	795
1931	Chevrolet Spt. Rdstr.	245
1928	Chrysler 75 Sedan	295
1928	Chrysler 72 Rdstr.	430
1930	Ford Rdstr., r. s.	285
1928	Chrysler 72 Coupe	195
1931	Ford Fordor Sedan, 6 w. w.	285
	MANY OTHERS	345

CHRYSLER DISTRIBUTOR
1321-23 14th St. N.W.
Open Evenings and Sunday NOrth 6826

STRANGE AS IT SEEMS —By John Hix

ALBERT ADAMS, 19-year-old Baltimore, Md., jockey, began his winning streak on September 10, 1930, with two firsts. On the following day he rode in six races, winning every one of them, and on September 12 he rode his ninth consecutive winner. In the tenth start he finished second. Adams' record broke that of Walter Miller, 1906, and Ivan Parke, 1923; both of them rode eight winners in as many starts.

• • •

Colorful character of the sea and sailor since he was 13 years old, Count Luckner never knew what it was to be seasick until he took a cruise on Lake Superior. The short, choppy waves, he explained, "got him." Count Luckner is known chiefly for his exploits during the World War when, as captain of a German sea raider, he sank 500,000 tons of allied ships without taking a life.

• • •

Rube Marquard's 20 successive victories record has been questioned by some authorities, but Al Munro Elias, famous baseball statistician, gives the Giants' pitcher credit for 20. Marquard won 19 games without dispute. On April 20, 1912, he was called to the mound in the ninth inning against Brooklyn. At the beginning of the ninth, with the score 2 to 0 for New York, Tesreau let in three runs, making the score 2 to 3 for Brooklyn. Marquard was sent in. He retired the Brooklyn team without a hit or run. In the last half of the ninth the Giants scored two runs. Final score 4 to 3 for New York.

Colors give added realism to strange things and happenings illustrated by John Hix on a full page in The Sunday Post.

SITUATIONS—FEMALE 21

STENOGRAPHER—Experienced in secretarial and all phases of office work, including patent work. Walnut 8766-J.

SITUATIONS—MALE 22

ACCOUNTING student attending evening classes wishes work. Box 73, Washington Post.

CHAUFFEUR, houseman, butler; refs.; drive any make of car. North 6006.

HOUSEMAN-GARDENER, white, well recommended, wants position or any kind work. Please call Met. 5330.

SITUATIONS—Male—Female 23

COOK—Colored; experienced; best city reference; husband will work mornings and evening. Adams 5757-M.

REAL ESTATE LOANS 27

FIRST AND SECOND TRUST LOANS. C. F. WARING, 1416 F st. nw. NAtional 9172.

INSTRUCTION COURSES 29

Private lessons—Mathematics, sciences, languages. Cornell graduate; $1. Albert Jonas, 1406 Hopkins st. nw., near 20th and P.

DOGS—CATS—PETS 31

PERSIAN kittens; beautiful pets; $5 of taken at once. 24 E. Woodbine st., 1 block east of Conn. ave.

MISCELLANEOUS for SALE 35

BICYCLES—Rollfast and other high-grade wheels; repairing. Hazleton Bicycle & Sporting Goods Co., 424 9th st. nw.

DIAMOND ring, 3 stones; set in platinum; cost $1,250; sell, $450; solitaire; cost, $225; sell, $125; beautiful color. Address W. L. Hammerly, Glendale, Md.; phone 28-F-14, Bowie.

PIANO—A practically new, small mahogany grand; owner has no further use for it and will sell cheap. White, Box 69, Washington Post.

PIANO—Late model, small grand, mahogany case; only 3 months old; will sacrifice. Call GE. 8021-W, between 7 and 9 p. m.

PIANOS—Real bargains in uprights; Lafargue, like new, $110; Webster, $93; Fischer, $95; Kohler & Campbell, $65; and many others; terms. Kitt Co., 1330 G st. nw.

WANTED—MISCELLANEOUS 36

BOOKS BOUGHT—Bring them or phone ME. 5415, Pearlman's, 933 G st. nw.

GOLD, SILVER, WATCHES
Diamonds and Old Jewelry needed for our mfg. dept. Full cash value paid. SELINGER'S 818 F ST. NW.

COUNTRY BOARD 39

COMFORTABLE home; steam heat, bath; electric lights; fall and winter guests. Mrs. Roy I. Hyndman, Frederick, Md., Box 275.

ROOMS—FURNISHED 42

ARIZONA HOTEL—310 C st. nw., block off Pa. ave.; neatly furnished rooms; lobby; 3 baths on each floor; shower bath; continuous hot water; $4 week up; transients, 75c to $1.

BELMONT RD., 1814—Near 18th st. and Columbia rd. Attractive bedroom, $20; also l. h. k. room, with porch, $27.50.

BRENTWOOD, MD., 3708 Gasch st.—2 rooms, a. m. i., garage; on bus line; with or without board.

BROWN ST., 3428—2 desirable rms.; cont. h. w.; phone; near bath; car lines, 16th st. bus; board optional. Col. 9026.

BRYANT ST. NW., 60—3-room flat; bath; porch; nicely furn.; hot water; 2d floor; reasonable.

O ST. NW., 1532—Very nice room; next bath; private home. Pot. 4984-J.

CENTRAL—1st fl. fr. liv. bedrm. (fireplace, piano), kitchen; comfortable, clean, quiet; also except. rm. and suite; refs. 1626 17th.

CALVERT ST. NW., 1855, Apt. 45—Beautifully furn. front room, for one or two; no other roomers; elev., tel.; Chevy Chase and Mt. Pleasant car lines; reasonable.

CLEVELAND PARK—Finely furn. rooms, with shower bath; $20-$30 per month; refs. Emerson 0852.

CONN. AVE., 2016—Above Dupont Circle, 2 large, beautiful rms.; bath; priv. home; rent very low. North 9484.

CONN. AVE., 5115—Large, pleasant, rm.; semipvt. bath; cont. hot water; unlimited phone; private home. Em. 8692.

DOWNTOWN—1114 13th st. nw. Newly decorated, new furniture; special rates.

DOWNTOWN—1303 R. I. ave. nw. Front rooms, single and double; 4 baths; a. m. i.; prices reasonable.

DOWNTOWN—An unusual apt., 1 r., k. b.; ideal for employed; complete, well fur., very homelike; clean, quiet, spacious; refs. 1717 DeSales.

DUPONT CIRCLE—1764 P st. Nice clean single or double rooms; in physician's home; every convenience; reasonable.

DUPONT CIRCLE, 2027 P st. nw.—Double or single rooms, attractively furnished; every convenience.

DUPONT CIRCLE—1767 P st. Light, attractive room, with running water; gentleman; in private home. Pot. 2073.

EAST CAPITOL ST., 308—Apt. 8. Nice room; for gentlemen; $3.30 week; a. m. i.; Linc. 2013-W.

ROOMS—FURNISHED 42

ENTIRE floor, 3 rms., bath; single or en suite; desirable accommodations Govt. clerks or students desiring refined atmosphere. Dis. 1362.

EYE ST. NW., 631—Large housekeeping room; $5 and $6 weekly; continuous hot water; attractive house.

P ST. NW., 2036—Large front room; for 1 or 2 men; twin beds; also single room, $14 month; h. w. heat, phone.

FAIRMONT ST. NW., 1304—Choice of 2 lovely rms.; attractive home; one has studio couch; home privileges; $20 mo. Adams 3449.

FAIRMONT ST. NW., 1434—Large front room, twin beds, l. h. k. optional; couple; also room with porch, running water. Reasonable.

FOR a refined gentleman; spacious room, with running water; semiprivate bath; moderate rent. 1425 Columbia rd.

H ST. NW., 2108—Nicely furn. room; all modern improvements; very clean; reasonable.

HOLMEAD PLACE NW., 3417—Large front room; $18 for 1, $25 for 2; cont. hot water. Adams 1846.

IROQUOIS (apt. 503, 1410 M st. nw.)—Attractive furnished room, next to bath; all conveniences; twin beds; downtown.

LAMONT ST. NW., 1815—Two bedrms. or bed and living rm.; screened porch; semibath; two gentlemen. Col. 2454.

M ST. NE., 1820—Living room and sleeping porch; 1 or 2 gentlemen; semiprivate bath; reasonable.

MASS. AVE.—At Thomas Circle. Cozy single room in apt. District 8174.

MASS. AVE. NW., 1414—Single rooms and a part of double room; running water; in residential section downtown.

MT. PLEASANT—1705 Irving st. nw. Room with porch; cont. hot water; priv. family; adults; near car and bus.

NEAR Wardman Park Hotel; beautiful rm.; for gentleman; all conveniences; adj. bath. Col. 6746 or Natl. 4619.

NEAR White House and Govt. depts.; Elizabeth Willard's Home of Refinement, 1907 G st. nw.; quiet, restful outside rooms, adj. baths; single and double; running water; scrupulously clean; $6, $7, $8 and $10 weekly; $25 up monthly; also room, private bath; splendid meals across street. Telephone Dist. 2309.

NEWTON ST. NW., 1625—Comfortable rm.; all conveniences; owner's well-kept home; conv. location; gentlemen; $12 mo.

ONTARIO PL. NW., 1810—Large, well-furn. front rm.; next bath; every convenience; opposite Ontario. Col. 1396-J.

OVERLOOKING ROCK CREEK PARK—2053 Pk. rd. Large, attractive 2d-floor front; clean, quiet, comfortable; cont. h. w.; phone; gentleman; $18; garage. Ad. 1014.

QUINCY ST. NW., 620—Choice of nicely furnished single or double front room; convenient cars, bus; no other roomers.

RESEARCHMEN'S CLUB—Ideal location downtown; $20-$40; quiet, scholarly; service; shower bath; near White House. 1607 Eye st.

ROCHAMBEAU—Apt. 703. Beautiful front room; for 1 or 2.

T ST. NW., 78—Corner residence; homelike; room for gentleman; 2 windows; next bath; private home; hot-water heat; reasonable.

VALOIS APT., 1330 Mass. ave. nw.—Nicely furnished two-room apt. Also furnished room.

VARNUM ST. NW., 1332—Master bedroom; attractively furnished; twin beds; telephone and garage. Adams 0437.

VIC. DUPONT CIR.—Very comfort., cheery, well-fur. 1-3 rm. apts. for quiet, refined guests; abundant heat and h. w., Jan.; refs. 1633 Q.

72 W ST. NW.—Two sunny rooms, next to large, tiled bath; newly decorated; bedroom-kitchen; garage; a. m. i. Call after 6 p. m.

115 EYE ST. NW.—Convenient location; neatly furn. single front room; h. w. h.; next bath; hot plate for lunches, $3.

3D ST. NW., 418—Large, bright, attractively furn. front rooms; cont. hot water; every conv.; adults. Met. 4918.

911 6TH ST. NE.—Large 2d-floor front room; hot-water heat; 3 windows; near bath; priv. family. Lincoln 0254-J.

1037 5TH ST. NE.—Second floor; 2 large, communicating, nicely furnished rooms for l. h. k.; next to bath; reasonable.

11TH ST. NW., 1111—Downtown. Desirable rms., $3.50 wk. up; trans., $1 night.

1112 M ST. NW.—Nicely furnished rooms, h.-w. h. and electric lights; $3.00 up.

13TH ST. NW., 3526—Large front room; 2d floor; hot water, telephone and all conveniences; private home; lady only.

1364 IRVING ST. NW.—Large front room; new furniture; twin beds; cont. hot water; board optional.

14TH ST. NW., 3924—Attractive large front room; newly furnished, for one or two; near bath; reasonable.

1402 L ST. NW.—Front room; private bath; hot and cold water; maid service; gentleman only.

1521 R. I. (Scott Circle)—Front double; single room; prices, $12.50-$15.00, according to number in room. Transients.

16TH ST., near Blagden ave.; beautiful new private residence; $50 month. Phone Mrs. Lane, North 3156, after 7 p. m.

1813 19TH ST. NW.—Nicely furn.; splendid heat; $12.50; also single rm., 2 windows, next bath, $4.50 wk.; l. h. k.

1917 K ST. NW.—First floor; private bath; business or residence; single and double rooms; $15 and up.

1927 K ST. NW.—Two large rooms, front; southern exposure; housekeeping; sink and gas range; $30.

1846 16TH ST. NW.—Desirable single room; next bath; cont. hot water; $15; gentleman.

ROOMS—FURNISHED 42

2013 EYE ST. NW.—Attractive room, semiprivate bath (shower); continuous hot water; smaller room; garage; gentlemen. West 0443.

2606 GARFIELD ST. NW.—Near Wardman Hotel. Attrac. 2d-floor front large bedroom, dressing closet; near bath; telephone.

6500 9TH ST. NW.—Double front rm., twin beds, pri. bath; a. m. i.; 2 gentlemen; $25; single rm., $13. Ad. 6128.

5723 3D PL. NW.—Large room, southern exposure, private bath; furn., $25; unfurn., $20. New home; settled couple. Georgia 3433.

2112 R ST. NW. Attractive single and double rooms; nicely furn.; gentlemen; board optional. NO. 1914.

MERRILL MANSIONS. 1361 Fairmont nw. Rms. of better sort; gentlemen; large, sunny; newly dec.; $7 to $9 wk.; also 2-rm. apt.; k. and b.; screened porch; refs.

NEW HOTEL STRATFORD
25 E STREET NORTHWEST.
A desirable home for business men and women. All our rooms are outside rooms and with private baths, tub or shower. Full hotel service and lovely lounge and lobby. Room and bath as low as $38.50 monthly or $10 weekly. All are new and comfortably furnished. Breakfast and dinner, $6.50 per week, optional.

ROOMS and BOARD 45

HOMELIKE MEALS; clean, bright rooms; recreations; transportation; pleasant company; $50 monthly; also family rates. Carroll Springs Inn. Telephone Silver Spring 711.

K ST. NW., 1623—Single and double room; southern exposure; individual tables; walking distance downtown.

N ST. NW., 1903—Nicely furn. single and double rooms; refined atmosphere; centrally located; excellent meals.

ONTARIO ROAD, 2708—Single-double rooms; all conveniences; h.-w. heat; cont. hot water; $35, $37.50, $40; for four students club, $30 each; comfortable home; house phone.

R. I. AVE NW., 1467—Vacancies for young people; rooms with semiprivate bath; comfortable; to 2 or 3 people; radio, piano, card table, place to dance.

SCOTT INN—1331-37 K st., adj. Hamilton Hotel; heart of city; lovely rooms; running water; excellent meals; reasonable.

"SONATA CLUB"—Bed-living studio rms.; single or double; best food; Southern style; reasonable rates; a real home; special entertaining privileges. 1322-24 19th st. nw. North 7232.

THE ROSE INN—1309 17th st. nw. Room; with or without board; double room, with private bath. Dec. 0891.

THE CAROL—300 1st st. se., near Capitol, Library. Special rates. Lincoln 9398.

1124 12TH ST. NW.—Good downtown location; attractively furn.; thoroughly heated and lighted; delicious home-cooked meals. $32.50 up.

1323 16TH—Unusually large front room, priv. bath; several girls; another for several young men; also double, single.

2022 CONN. AVE.—Single furn. room; meals if desired; lady only. No. 10489.

1870 CALIFORNIA ST. NW. Bright, double room, front; twin beds; excellent board; $32.50 each. Potomac 5837.

The Helene Club for Girls.
1730 16TH ST. NW.
Lovely home; every convenience. DE. 4534.

1834 CONNECTICUT AVE.
(Third door from corner.)
Beautiful large room fronting on Conn. ave., twin beds, individual closets, bath and shower. Also large single room. Reasonable.

APARTMENTS—Furnished 50

ADULTS—2 rooms, kitchen, bath with shower; southern exposure; Frigidaire; $65. 2801 Adams Mill road nw., Apt. 307. Call Sundays or nights after 7 p. m.

ATTRACTIVELY furn. 5-rm., 2-bath apt.; large porch; reception hall; gas and electricity included; rent, $135; desirable location. Phone Col. 5668.

COR. CATHEDRAL AVE.—2869 28th nw. Attractive 3 rms., kitchenette, bath; large porch; free refrig.; ideal location.

E. CAPITOL ST., 200—1-4 rms., bath, $7 to $9.50 weekly; suburbs, 2 and 4 rms., $5 to $8.50. Linc. 2637.

1115 K ST. NW.—2 rooms; gas, elec., steam heat, linen, dishes, silver; $32.50.

THE RAVENEL, 1610 16th st. nw.
3435 BROWN ST. NW., AT OAK, off 16th. 1 rm., k., b., to 3 rms., center hall, k., b., $50 to $110. Res. mgr. Refs.

WE PLACE YOU FREE.
Furn. and unfurn. apts. and houses.
NATIONAL RENTAL SERVICE.
1427 Eye St. NW. District 6768.

APARTMENTS—Unfurnished 51

A 3-ROOM APT.; 2 bedrooms, bath, living room, kitchenette, solarium; south and east exposures; Conn. ave. near Tilden Gardens; $95.00 mo. Tel. Clev. 9456.

COR. CATHEDRAL AVE.—2869 28th st. nw. 2 rms., large hall, kitchenette, bath; free refrigeration; ideal location.

THE VELDA—1216 10th st. nw. Close in; bachelor apt., 1 room, bath, $25; 1 rm., kit., dinette, dressing rm., bath, $37.50; 2 rms., kit., bath, $42.50; free refrig., elevator. Res. mgr., Apt. 201; Met. 2871.

BEACON APARTMENTS,
1801 CALVERT ST. NW.
Desirable apartment NOW Available.
See Resident Manager, Apt. 41.

APARTMENTS—Unfurnished 51

ST. ALBAN'S APTS.—2310 Conn. ave., south end of Million-Dollar Taft Bridge. 4 rooms, bath and foyer to 5 rooms, 2 baths and foyer; exceptional low rentals. 24-hour elevator and switchboard service. Electric refrigeration. Ownership management. Bliss Properties, Ad. 8464 or Linc. 1860.

THE VAN CORTLANDT.
3 large rooms, hall, bath ... $75.00
Frigidaire on house current.
24-hour elevator service. Adults only.
See Manager, Apt. B, or Ring for Janitor.
1417 BELMONT ST. NW.

DESIRABLE downtown apartments, three and four rooms and bath. Low rent. Inquire Henry Salus, 920 New York ave. nw.

$37.50 THE WILSON, 412 First St. S.E.—Adjacent to House and Senate Office Buildings and Library of Congress. Modern, well-equipped apartments, featuring pantries and porches. 2 rooms, kitchen and bath apartment, in excellent condition, now available. C. A. SNOW CO. 710 8th St. N.W. Nat. 1921

$45 THE SUSQUEHANNA, 1430 W St. N.W.—Modern building, adjacent to Meridian Park, close to schools, churches and shops, between car and bus lines. 4 rooms, kitchen and bath apartment, in perfect condition now available. C. A. SNOW CO. 710 8th St. N.W. Nat. 1921

$45 to $57.50. CAMBRIA-MAJESTIC, 1324-26 Euclid St. N.W. Convenient to shops, schools and churches in the best Northwest residential section. Modern, well-equipped building, with porches. 3 rooms, kitchen and bath apartment now available. C. A. SNOW CO. 710 8th St. N.W. Nat. 1921

$48.50 ST. DENNIS, 1636 Kenyon St. N.W. Fireproof building. Mount Pleasant. Free Frigidaire. 2 rooms, kitchen, bath and porch. Res. Mgr., Apt. 8. J. C. WEEDON CO. 1727 K St. N.W. Met. 3011

$55 WINTON-STANLEY, 1409-11 Harvard St. N.W.—At the top of Sixteenth St. Hill. Ideal location, close to churches, shops, schools and theaters. Cool, airy, apartment consisting of 4 rooms, kitchen, bath and porch; ready for occupancy. C. A. SNOW CO. 710 8th St. N.W. Nat. 1921

LOW RENT.
A NICE place to live If you wish to SAVE money.
HAMILTON COURTS,
2140 N ST. N.W.
First floor, outside apts. 4 rooms and bath, $42.50-$45. Third floor, 4 rooms and bath, $42.50. Fourth floor, 5 rooms and bath, outside apt., $47.50. Only 4 apartments left. See resident manager, Apt. 6, or
J. DALLAS GRADY,
DIST. 9179. 1010 VERMONT AV. NW.

New Apartment
437 Kennedy St. N.W.
Individual gas-heating plant, beautifully finished tile bath, large porch to be screened; individual rear yard, electric refrigeration.
2 rms., kit., din. alc. and bath.
$43.50
Open and Lighted Until 10 P.M.
B. F. Saul Co.
Nat. 2100 925 15th N.W.

The MONTANA
Half a block from Conn. Ave. adjacent to the Mayflower Hotel. This modern, finely equipped building specializes in one room and bath, non-housekeeping—ideal accommodations within walking distance. Larger apartments available with kitchens. Reasonable Rentals. Electrical Refrigeration. 24-Hour Elevator and Switchboard Service.
1726 M St. N.W.
Phone District 8781

The Argonne
Sixteenth and Columbia Rd. N.W.
Apartments, furnished and unfurnished, arranged in units to suit your requirements, offering a choice of 1 to 5 rooms, kitchen and bath, equipped with electrical refrigeration.

2001 Sixteenth St.
This is one of Washington's finest apartment houses—in an exceptionally desirable and convenient location. Its triangular shape affords abundant air and sunlight and its carefully planned rooms offer a gracious background for any motif of decoration.
Several apartments of two and three rooms, kitchen and bath, each equipped with electrical refrigeration, are now available.
Rentals Are Surprisingly Moderate

Furnished or Unfurnished 52

The Sunbury, 1212 M St. NW.
Front apt.: 2 rooms, dinette, kitchen and bath; 1 room, kitchen and bath.

FLATS for RENT 53

911 LONGFELLOW ST. N.W.
Detached house; entire 2d floor; 5 rooms, kitchen and bath; gas, elec. and heat free. Owner on premises.

HOUSES—Rent—Furnished 57

AMERICAN UNIVERSITY PARK, 4934 47th nw.—5-room bungalow, completely furnished; a. m. i.; refrig. Call Clev. 1856.

CHEVY CHASE, MD.—20 West Irving st. Attractively furnished 7 rooms, sleeping porch; oil burner; elec. refrigerator; garage; 3 months' possession at once. Wis. 4230.

NEAR 16TH ST. NW. EXTENDED. Very desirable, detached home; 7 rooms and 2 baths; G. E. refrigerator; oil burner; 2-car garage.
BRODIE & COLBERT, INC.
1707 Eye st. nw. Nat. 8875.

HOUSES for SALE 66

GREATEST VALUE in Chevy Chase, D. C.; open and lighted; 5345 Chevy Chase parkway; center hall; all brick; 8 large rooms, 2 beautiful baths; lot, 93.36 ft. front, 3,443.87 sq. ft.; cor. Kanawha st. near Military rd.; 1 sq. Conn. ave.; $10,990; first trust, $8,000; cash or trust; no trade. Cleve. 7506.

WANTED—REAL ESTATE 77

I PAY CASH for small houses, white or colored, regardless of condition. Wm. J. Callanan, 1427 Eye nw. Nat. [illegible]

The Washington Post. OCTOBER 8, 1932

SENATORS WILL GET PROPOSAL FOR UNION OF PERSONNEL UNITS

Campbell Says Plea Would Cost Some Jobs, but Save $600,000.

Consolidation of all Government personnel agencies under the Civil Service Commission will be recommended to the bipartisan Senate economy committee by Gov. Thomas E. Campbell, chairman of the commission.

Chairman Campbell, who has just completed merging the Personnel Classification Board with the Civil Service unit, seeks additional personnel consolidations entailing at least $600,000 in savings.

His plan would absorb the Employes Compensation Commission, the Veterans' Administration unit handling civil service retirements and the branch of the Bureau of Efficiency devoting its time to personnel work.

The commission is now drafting confidential recommendations to the Senate economy group in response to Senator Wesley L. Jones' request for data, combing the whole field of economy legislation.

Other Drafts Being Made.

At the same time, recommendations are in process of preparation in all Government departments. The Interior Department draft was completed yesterday and forwarded to the committee. Senator Jones asked that all replies be in before October 15. He has set no date for the initial meeting of his committee.

Consolidation of Federal personnel agencies has long been the aim of Gov. Campbell, who sees wide duplication of effort in the present set-up.

"Through the Personnel Classification Board merger alone we will save between $75,000 and $80,000 the first year," he said yesterday.

Reports No Friction.

"Instead of expected friction, the board fitted into our own organization with the ease of an old shoe. Of course, further consolidation may mean loss of jobs to some. Yet we were able to find work elsewhere for all but three in our merger with the board.

"If the committee really wants to economize, here is the place to start."

Chairman Campbell, who is opposed to the married worker restriction in the economy law, as well as other features, including compulsory retirement of superannuated workers, said he could not disclose what modifications the commission will recommend in its reply to the Jones committee.

Chillum Heights Wants More Adequate Sewers

More adequate sewers to carry storm overflows were requested of the engineer commissioner in a rsolution adopted last night at the meeting of the Chillum Heights Citizens Association at the Keene School. The group also recommended to the director of traffic that stop signs be erected at Kennedy street and Concord avenue where they cross New Hampshire avenue.

Election of officers was postponed until the next meeting. The association asked the Sixth Precinct commander to station an officer at the Keene School at opening and closing hours.

Noses Lead Agents To Still in Garage

Suspect Is Arrested and Quantity of Mash and Whisky Seized.

A pronounced odor of alcohol led prohibition agents and police, who were cruising around, to a garage in the rear of 67 Rhode Island avenue yesterday afternoon, where they discovered a 75-gallon still, a large quantity of peach brandy mash and a small amount of alleged whisky.

Policemen P. G. Bauer and J. E. Beckett said that they noticed the odor of brandy and entered the garage. Hearing footsteps, they said that they called out asking whether there was a big still on the premises. To their surprise someone answered, "No, only a small one."

Arrested later, a man who claimed that he had just moved to this city from Richmond and was running the still for the first time, was charged with manufacture, possession and having equipment to manufacture liquor.

$75 Church Collection Stolen.

The theft of $75, taken in church collections, was reported to Prince Georges County authorities yesterday by the Rev. John Horstkamp, pastor of the Catholic Church at Clinton, Md. The money, which was in a drawer of the priest's desk, was taken last Monday.

FIXTURES ARE RETURNED TO RAIDED PLACE

Post Staff Photo.

Employes of a storage company are shown restoring to Hammel's Restaurant the bar counter which was a part of the equipment seized in a raid by dry agents August 30. It was returned by court order after proprietors of the restaurant were acquitted of the dry charges. Louis J. Hammel and George Kobel, the proprietors, are shown directing the work.

CAFE MEN FIND DRY ACQUITTAL COSTLY

Cleared of Charges Which Led to Raid, They Face Numerous Bills.

Woe and cheer battled intermittently in the countenances of Louis J. Hammel and George Kobel, local restaurateurs, as they went about refitting their establishment at 416 Tenth street northwest yesterday.

The cheer was easily explained by the scores of customers and friends who congratulated the pair on their recent acquittal on charges growing out of a raid on August 30 by Federal dry agents who alleged sale of intoxicating beer at the restaurant.

The woe was explained by a receipted bill exhibited by Messrs. Hammel and Kobel. It represented the sum of $91.60 paid to a storage and trucking company for services rendered at the behest of the Federal prohibition authorities in dismantling and storing the restaurant's fixtures subsequent to the raid.

More than that, said the restaurateurs, a sum nearly as large is to be paid for transporting the fixtures of their establishment back after District courts had ordered restoration of the equipment.

The restaurant men said they are faced with an approximate expense of $1,200, all told, in getting back to business Monday. Electric refrigeration equipment was unskillfully disconnected, they said, by the dry men, and this will be an added expense.

The raid on August 30 on the Hammel restaurant was made after a Federal agent had sworn out a warrant alleging he drank a glass of beer at the establishment which produced a resultant "glow." Later the restaurant men were acquitted. They then were forced to intitute court action to bring about return of their equipment, which had been interned by the storage company on orders of the dry authorities.

One bright feature of the day for Kobel, who was once head waiter at an historic downtown hostelry, was the return intact of a collection of autographed pictures of national and international notables that were stripped from the walls of the Tenth street eating place.

"Save-a-Life" Campaign Is Backed by Chamber

Reiteration of its previous expressed position indorsing a "save-a-life" campaign annually in the District was expressed yesterday by the Washington Chamber of Commerce through President Harry King. He approved the proposed compulsory mechanical inspection of all motor vehicles October 15-30, as outlined by the Director of Traffic, William A. Van Duzer.

"The save-a-life campaign conducted in other States has demonstrated its value in reducing mortality from accidents," Mr. King said. "The Chamber of Commerce feels that there is no better way to get at the foot of the trouble than by compulsory periodic inspection of all cars under the supervision of the Director of Traffic."

Gotwals Is Firm In Cupola Dispute

Gilbert Says Residents of Community Will Fight for Proposal.

Maj. John C. Gotwals, District Engineer Commissioner, yesterday remained firm in his previously announced intention of eliminating a cupola from the plans of the Taft Junior High School despite protests from the Fine Arts Commission and the Burroughs Citizens Association.

The Commissioner's decision, he explained, is based chiefly on his desire for exerting every economy in school construction. The cupola would cost about $4,000.

Despite the attitude of Maj. Gotwals, Raymond L. Gilbert, chairman of a committee in the citizens association, declared last night that residents of the community would also remain firm in their determination to have the cupola erected.

Mr. Gilbert repeated his threat to take the matter to the White House, and said his committee would balk every turn made by the engineer commission.

MILITARY TRAINING CONFLICT GROWING

Three Groups of Marylanders Offer Aid to Suspended College Men.

As three groups of Maryland residents yesterday took up arms in defense of two students at the State university, suspended for refusing to take military training, it was revealed that a New York organization backing the pair had made an earlier attempt to sound out sentiment at the school on the compulsory course.

The Liberal Club of Johns Hopkins University yesterday adopted resolutions protesting against the suspension of the students, Wayne Lees, of 3430 Mount Pleasant street northwest, and Ennis Coale, of Bel Air, Md. In addition to asking the reinstatement of the two, the club asked that the military training be made elective.

The other two Maryland organizations prepared to present their protests with the board of regents, scheduled to meet again next week. The Maryland branch of the American Civil Liberties Union announced that its arguments for reinstatement would be based on the civil freedom of the students.

The third group is composed of the Rev. Dr. Edward L. Israel, rabbi of the Har Sinai Temple; the Rev. Dr. Thomas Guthrie Speers, pastor of Brown Memorial Presbyterian Church; Miss Elizabeth Gilman, recent Socialist gubernatorial candidate, and John Henry Skeen, Baltimore attorney. They have sent invitations to other prominent Baltimoreans to join them in the protest to the board of regents. Their arguments against suspension of the students will be based on the ground of religious conscience.

The attempt to learn the sentiment of the school as a whole on the question of compulsory drill was made by the committee on militarism in education in a letter sent out on September 10. This letter, addressed to the editor of the school paper, asks if students will "resist the forces that attempt to compel them to devote their energies to this worse-than-useless course?"

The committee has already offered to help the students if they want to take their fight to the courts, and Lees has said he would accept the aid if he is not reinstated.

A letter of protest was sent yesterday to the president of the university by the Rev. Dr. King D. Beech, pastor of First Methodist Episcopal Church of Baltimore, who said that not only had the last general conference of his denomination, but many other general and annual conferences have issued protests against compulsory military training in schools.

Holdup Pair Gets $10 From Victim on Street

Attacked by two men as he was walking near South Capitol and H streets last night, Webster Downing, of 2705 P street northwest, reported to police that he was robbed of $10.

Two colored men, Downing said, stepped from the shadows and demanded money. They forced him to surrender $10, he declared, and fled into a nearby alley. Neither of the men was armed, he reported.

35 New Police Cars Bought.

The Police Department soon will be equipped with 35 new Ford roadsters, chiefly to replace wornout vehicles, as the result of a contract awarded yesterday to the Ford Motor Co.

LIBRARY TO REMAIN OPEN ON SATURDAYS

Increase of 37 Per Cent in Registered Cardholders Is Reported.

The Public Library will be open on Saturdays from 9 a. m. to 9 p. m. under a change adopted and announced in the annual report of the board of library trustees, filed with the District Commissioners yesterday by Theodore W. Noyes, president.

In order to comply with provisions of the Saturday half-holiday law and because of inadequacy of staff employes the library will be closed on Fridays at 1 p. m. The major branches will continue to observe the Saturday half-day service, with full time on Friday.

The report indicated that more than 100,000 persons are being served through the central and branch public libraries. An increase in registered cardholders of approximately 37 per cent in the last two years was noted, while circulation was said to have increased 35 per cent.

The total book circulation was 2,264,937 volumes for the year. Including pictures, the library circulated 2,419,051 pieces. The book collection was reported as now numbering 419,987 volumes, a net increase of 48,107 books during the year. New registrants numbered 44,375, making a total of 106,080.

Padlock Proceedings Name Man, 3 Women

Assistant United States Attorney Harold W. Orcutt yesterday petitioned the District Supreme Court to padlock the premises at 2421 K street northwest and to enjoin one man and three women, tenants of the place, from violating the prohibition laws.

Mr. Orcutt charged that the place was a nuisance within the meaning of the prohibition law. Those he asked to be restrained are Lawrence R. Patterson, Virgie May Pullin and Ella Frazier. Named as the owners of the building are Minnie Irene Price and Caroline P. Price.

Shelton's Request Of Change Granted

Bishop McMurry Yields After Wire From Winchester.

Winchester, Va., Oct. 7 (A.P.).—The Rev. W. A. Shelton, for the past two years pastor of the Mount Vernon Place Methodist Episcopal Church South, Washington, D. C., late today telegraphed Bishop W. F. McMurry, presiding over the Baltimore annual conference here, requesting his transfer to another conference. Dr. Shelton wired:

"Am hereby requesting my transfer from the Baltimore Conference to some other conference as you arrange."

Bishop McMurray said tonight Dr. Shelton would be transferred to some other conference at his own request. The bishop authorized no other statement.

McCarl Applies Cut To Part-State Pay

Wilbur's Protest Ignored in Geological Survey Salary Slashes.

Maintaining that the only employes who could be exempted from the economy deductions were those whose total compensation was paid from State funds, Comptroller General McCarl yesterday, over vigorous protest by Secretary of the Interior Wilbur, ruled that economy act reductions of 8 1-3 per cent must be taken from salaries of employes of the Geological Survey, even though part of their pay comes from State funds.

Secretary Wilbur had filed protest with Mr. McCarl declaring that the Federal Government had no right to reduce that part of an employe's salary which was paid by funds from a State.

"Whatever method is pursued," said Mr. Wilbur, "those portions of the salaries of the survey representatives engaged in cooperative work that are finally paid from the Federal Treasury are unquestionably subject to the required reduction with corresponding leave without pay while those portions of the salaries of survey representatives engaged in cooperative work that are paid from State treasuries appear not to be subject to the 8 1-3 per cent reduction imposed by the economy act upon Federal salaries."

SAFETY CONFERENCE ENDS WITH WARNING ON HOME'S HAZARDS

Pennsylvania Woman Doctor Urges Education of Parents on Care.

As one of the closing features of the twenty-first annual safety congress and exposition yesterday, Dr. Marjorie J. Batchelor, a physician mother of Palmerton, Pa., reviewed the home safety problem from a double viewpoint before the Home Safety Section of the congress.

"Educate the child in safe practices, of course," she said. "But do not forget that the parent should be educated also. Many child accidents are clearly the fault of the parents. Adults are often to blame by misplacing containers of hot liquids, leaving fires unguarded and placing matches within easy reach of baby fingers.

High Accident Toll Cited.

"Buttons make pleasant playthings for children," she continued, "but they are not safe playthings unless they are strung securely on a string.

"Almost twice as many children die from accidents between the ages of 5 and 9 as succumb from diphtheria and tuberculosis, the two most common child diseases. Accidents also lead between the ages of 10 and 14."

Other speakers before the home safety section included Alice L. Edwards, executive secretary of the American Home Economics Association; Grace Abbott, chief of the children's bureau, Department of Labor, and Dr. Otis Marshall, of the American Red Cross, who gave a first aid demonstration of practical use to householders.

The twenty-first congress was sponsored by the National Safety Council, which has an active membership in the United States and Canada of 5,000 and a membership of more than 500 in 24 foreign countries.

More Than 4,000 Attend.

More than 4,000 delegates from all over the country attended the council's "coming of age party," which opened Monday at the Wardman Park and Shoreham Hotels, and adjourned yesterday afternoon.

The congress this year was honored by the attendance of four foreign delegates, 3 from England and one from Venezuela, who traveled many miles across the ocean for the express purpose of gathering safety data.

Next year's location for the twenty-second congress has not yet been decided upon, but officials yesterday said that Grand Rapids, Mich., is making a strong bid for the convention.

Woman Is Seized For Leaving Child

Taken at Place Close to Berwyn Where Boy, 7, Was Found.

Ethel Thomas, sought by Prince Georges County police after a 7-year-old boy was found abandoned in a shack in the woods near Berwyn, Md., was arrested early yesterday at the place by Policeman William E. Clifton.

The woman is held in bond of $200 on charges of neglecting a child. Officials at St. Ann's Orphanage, where the woman and child formerly lived, said that the boy's name was Francis Thomas. Arrangements have been made to send him to Mount Olivet Orphanage as a ward of the county, but the woman has indicated that she may fight to keep him in her custody.

Police are still searching for a man seen near the shack with the woman, and warrants charging him with a statutory offense have been issued. The woman told police that she did not know his present whereabouts.

Schreiner Enters Plea Of Not Guilty in Theft

Arraigned before Chief Justice A. A. Wheat in District Supreme Court yesterday, Raymond L. Schreiner, former president of the Bank of Brightwood, entered a plea of not guilty to an indictment charging him with embezzling $15,000 of the funds of the bank.

Schreiner, at liberty on $5,000 bail, is charged with having taken the money between January, 1931, and April, 1932. Attorney Harvey S. Cobb appeared for him.

Man Held for Jury in Robbery.

King McKinney, colored, yesterday was held for the grand jury when arraigned in Police Court on a charge of robbery. Judge John P. McMahon set McKinney's bond at $10,000 when police told him they were investigating other charges against McKinney.

PROPOSED LOCATION FOR SCHOOL HIT BY FOXHALL VILLAGERS

Site Selected Is Labeled as Undesirable in Plea to Commissioners.

The District Commissioners yesterday took under advisement a petition from 28 residents of Foxhall Village protesting against the proposed location of a school on Foxhall road, between Volta place and Q street. As the site already has been purchased and plans for the school have been approved, it is believed that the objections have come too late.

Defense of Tardiness.

In defense of their tardiness the petitioners explained that the "forces instrumental in getting the school on its proposed site have moved with such rapidity" that the Foxhall Village residents could not keep up with them. They suggest as an alternative site a place on Reservoir road west of St. Patrick's Church. This site would be satisfactory to all, they assert, whereas the present site is opposed, not only by the Foxhall Village residents, but by the National Capital Park and Planning Commission as well.

One of the chief reasons set forth for the proposed change in site is that the school would attract an undesirable lot of children. In support of this objection they recite an experience of the residents in establishing a playground on the same site recently.

Oppose "Undesirables."

So many of the "undesirables" attended the opening, the petition relates, that "the children of Foxhall Village could not use the playground." They add: "Those who continued to use the playground made themselves obnoxious by coming upon our lawns, even sitting on the front porch of one of the petitioners and swearing so profanely that the petitioners were compelled to keep their front doors and windows closed."

The petition also refers to the exclusive nature of the subdivision in which they live and argues that the erection of the school on Foxhall road would undermine the value of their investments.

Articles on Water Conditions Praised

Takoma Park Group Will Oppose Tapping of Patuxent River.

Praise for the series of articles in The Washington Post on water conditions in Montgomery County, Md., was expressed in a resolution adopted at the first fall meeting of the Community League of Takoma Park, Md., held at the home of Mr. and Mrs. D. F. Angier.

The league voted further to seek additional information regarding the use to be made of the $250,000 loan being sought by the Washington Suburban Sanitary Commission from the Reconstruction Finance Corporation for expansion of the suburban Maryland water system.

The league will oppose use of the money to tap the Patuxent River on the ground that such a source can be adequate for only a few years. Members expressed the belief that the Potomac River should be considered the source for the suburban water. The league also is considering urging the scrapping of the water commission and reliance on Washington for water and sewer facilities. Capt. Leonard C. Boyer, president of the league, presided.

Machine Gun Law With Teeth Drafted

States Will Be Asked to Provide 20 Years for Use in Crime.

A code for the control of the machine gun with "teeth enough in it to meet the challenge of the gangster and the racketeer" was adopted at yesterday's session of the conference of commissioners on uniform State laws at the Mayflower Hotel.

The proposed law, which the conference will recommend to all the States for ratification, provides penalties up to 20 years in prison for the use of a machine gun in perpetration of a crime and up to 10 years for possession of the weapon. It also would require that all guns be registered in the office of the secretary of each State.

A further provision stipulates that the possession of a machine gun by an unnaturalized resident is evidence that it is to be used for offensive or aggressive purposes.

4 Piccolos Stolen From Navy Player

If the tremulous strains of a piccolo awaken you some morning, don't blame it on "Pete," it may be the pilferer who crept up behind Robert Buvinger, piccolo player in the United States Navy Band, yesterday while he was wielding a cue stick in a friendly game of pool, and stole four of his instruments.

While manipulating the ivory spheres Buvinger placed two ivory piccolos, one wooden one and a silver flute on the floor beside him in the rear of a lunchroom at Eighth and M streets southeast. Finishing a game, he glanced at where the prize instruments, property of the United States Government and totaling $400 in value, had been, only to find them gone.

He reported the theft to police of the Fourth Precinct.

Operetta "Pinafore" To Be Repeated Soon

Gilbert and Sullivan's tuneful operetta, "Pinafore," which was presented in August at the Sylvan Theater, will be repeated by the same cast on October 18 at the Central High School Auditorium and will be the first major event under auspices of the Community Center Department in the autumn season.

Several neighborhood events are scheduled for today, at the various centers. Community dances will be held tonight at East Washington Center, Seventeenth and East Capitol streets, and at Eckington Center, First and T streets northeast. The drama group of Eckington Center will also meet tonight to outline plans for the coming season.

3 SUSPECTS SEIZED IN GROCERY HOLDUP; AUTO IS IDENTIFIED

Men Held in Robbery During Which Victims Were Put in Ice Vault.

Three suspects in the holdup and robbery of a Sanitary Grocery Co. store at 4883 Conduit road northwest early September 30 were arrested by police of the Seventh Precinct last night. Two of the victims in the holdup were imprisoned in an ice vault.

Noting a suspicious looking automobile traveling on Conduit road near the District Line, Policeman J. J. Leu stopped the driver for questioning. The driver, who said he was Gordon R. McKinney, 28, of Brookmont Md., was arrested for having no operator's permit.

The machine was identified by another policeman as the one used in the holdup. Two other men were later arrested. They were Thomas B. Lunsford, 36, also of Brookmont, and Edward F. Oliver, 29, of Rockerville, Va. They are being held for investigation.

Policeman Arendes Is Injured.

Policeman Joseph G. Arendes, attached to the Seventh Precinct, was injured early yesterday when the automobile in which he was riding with his brother, Frank H. Arendes, skidded and overturned near T. B., Md. Arendes was brought to Georgetown Hospital, where he was found to have suffered injuries to his left side and severe lacerations to the arm. His brother was not hurt.

No. 7 IN THE HECHT CO.'S SERIES OF SUPER-EVENTS!

No Mail or Phone Orders! No more at this price after these are gone!

3,600 Boys' and Preps' Famous

PEPPERELL

Broadcloth Shirts

. . . Less than today's wholesale cost.
. . . Full cut! Reinforced!
. . . Pearl buttons! Plain! Patterns.

34c

We've never seen nationally famous Pepperell Shirts at anywhere near 34c before. And, frankly, we don't think we ever will again. Sizes 8 to 18.

Second Floor—The Hecht Co.

No. 8 IN THE HECHT CO.'S SERIES OF SUPER EVENTS

600 Men's $2.95 Daffodil Radium Silk Shirts

$1.97

Starts this morning at 8. Pure dye silk, white and colors. 14 to 17. Limit 3 to customer. No mail or phone orders.

Main Floor—The Hecht Co.

No. 6 IN THE HECHT CO.'S SERIES OF SUPER-EVENTS!

400 Women's and Misses' $5.95 and $7.95 Dresses

$4.09

Crepes and woolens. Black and colors. 14 to 20, 38 to 52, and 16½ to 26½. No mail or phone orders.

Thrift Shop—Third Floor.

October is . . .

HECHT MONTH

DAILY WEATHER REPORT

TODAY'S SUN AND TIDE TABLE

	A.M.	P.M.
Sun rises	6:10	
Sun sets	5:41	
High tide	2:40	3:16
Low tide	9:30	9:53

WEATHER CONDITIONS.

U. S. Dept. of Agriculture, Weather Bureau.
Washington, Friday, October 7—8 P. M.

Forecast for the District of Columbia: Fair and warmer Saturday and Sunday; moderate southwest winds.

For Maryland and Virginia—Fair with slowly rising temperature Saturday; Sunday fair and warmer.

Pressure is low over the Hudson Bay region with a trough extending southeastward to Nova Scotia. Chesterfield Inlet, District of Keewatin, 29.26 inches. Another trough of low pressure extends from the upper Lake region southwestward to Arizona, Pueblo, Colo., 29.54 inches. Pressure is high over the eastern half of the country, Asheville, N. C., 30.30 inches, and it is also high over western Canada and the northern Rocky Mountain region, Northern District of Mackenzie, 30.50 inches, Havre, Mont., 30.20 inches. Rain has occurred in New England and rain and snow in the northern Rocky Mountain region and North Dakota. The temperature has fallen in New England, the northern Rocky Mountain region, the northern Plains States and in the interior of California, and has risen in the Lake region, the Ohio Valley, the lower and middle Mississippi Valley, the Middle Atlantic and South Atlantic States.

Local Weather Report.

Temperature—Midnight, 45; 2 a. m., 44; 4 a. m., 44; 6 a. m., 44; 8 a. m., 46; 10 a. m., 53; 12 noon, 58; 2 p. m., 59; 4 p. m., 62; 6 p. m., 59; 8 p. m., 55; 10 p. m., 49. Highest, 62. Lowest, 43. Relative humidity—8 a. m., 70; 2 p. m., 39; 8 p. m., 63. Rainfall (8 p. m. to 8 p. m.), none. Hours of sunshine, 8.25. Per cent of possible sunshine, 72.

DEPARTURES FROM NORMAL.

Accumulated excess of temperature since January 1, 1932, 771 degrees.

Deficiency of temperature since October 1, 1932, 2 degrees.

Accumulated excess of precipitation since January 1, 1932, 1.80 inches.

Excess of precipitation since October 1, 1932, 3.44 inches.

Temperatures and Precipitation.

Temperatures and precipitation for 24 hours ended Friday at 8 p. m.:

	Highest Fri.	Thur. night	Lowest 8 p. m. Fri.	Rainfall
Washington, D. C.	62	43	55	....
Asheville, N. C.	68	30	54	....
Atlanta, Ga.	64	42	58	....
Atlantic City, N. J.	64	44	56	....
Baltimore, Md.	64	46	56	....
Birmingham, Ala.	68	38	58	....
Bismarck, N. Dak.	78	34	38	0.22
Buffalo, N. Y.	58	42	50	....
Chicago, Ill.	68	46	62	....
Cincinnati, Ohio	62	38	56	....
Cleveland, Ohio	64	42	56	....
Davenport, Iowa	74	46	68	....
Denver, Colo.	64	42	58	....
Des Moines, Iowa	78	46	72	....
Detroit, Mich.	60	42	56	....
El Paso, Tex.	82	54	80	....
Helena, Mont.	36	32	34	....
Indianapolis, Ind.	64	40	56	....
Jacksonville, Fla.	72	48	66	....
Kansas City, Mo.	78	50	72	....
Little Rock, Ark.	70	44	64	....
Los Angeles, Calif.	66	60	62	....
Marquette, Mich.	56	44	50	....
Memphis, Tenn.	68	46	62	....
Miami, Fla.	82	66	78	0.02
Mobile, Ala.	68	48	64	....
New Orleans, La.	68	54	66	....
New York, N. Y.	60	44	56	....
North Platte, Nebr.	56	42	48	....
Phoenix, Ariz.	96	64	90	....
Pittsburgh, Pa.	60	40	54	....
Portland, Me.	58	50	48	0.20
Portland, Oreg.	70	48	68	....
Salt Lake C., Utah	64	36	62	....
St. Louis, Mo.	70	42	62	....
St. Paul, Minn.	60	42	54	....
San Diego, Calif.	66	60	64	....
San Francisco, Calif.	64	54	60	....
Santa Fe, N. Mex.	66	38	60	....
Seattle, Wash.	64	46	60	....
Springfield, Ill.	72	40	62	....
Tampa, Fla.	90	50	72	....
Toledo, Ohio	64	42	58	....
Vicksburg, Miss.	70	44	62	....

River Bulletin.

Harpers Ferry, W. Va., Oct. 7.—Potomac River slightly muddy; Shenandoah, muddy.

BIRTHS, DEATHS AND MARRIAGES

BIRTHS REPORTED.

Archie W. and Myrtle I. Coulter, boy.
Warren F. and Alma I. Candit, girl.
Clifton K. and Elizabeth M. Adams, girl.
Archibald T. and Mary C. Munson, girl.
Von M. and Bessie Summers, girl.
Thomas G. C. and Elizabeth C. McKee, boy.
Thomas C. and Adell Gardner, boy.
John A. and Nellie J. Tolley, boy.
Jessie R. and Anna M. Jones, girl.
James W. and Georgiana Kelson, girl.
George and Serenia E. Tibbs, boy.
George L. and Isabelle G. Washington, boy.
Fitzhugh and Mable C. White, boy twins.

LICENSED TO MARRY.

Leon J. Crandall, 28, and Clara Muir, 22. The Rev. D. L. Ennis.
Reginald W. Frymire, 40, and Edith May Hoffman, 23. The Rev. C. R. Barnes.
Lester P. Baird, 27, and Gertrude E. Duryee, 26. The Rev. R. W. Frame.
Bartel Jonker, 32, and Jessie Sorrows, 28. The Rev. H. W. Tolson.
Henry Forrest Miller, 21, and Helen Frances Jenkins, 21. The Rev. D. C. Keenan.
Earl M. Thomas, 21, and Betty S. Zinsmeister, 20. The Rev. J. C. Ball.
Vincent J. McCloskey, 22, and Dorothy Mae Carter, 19. The Rev. R. W. Frame.
William Lyles Randol, 22, Norfolk, Va., and Mary Elizabeth Hoover, 21. The Rev. H. H. Harmon.
George L. Marshall, 23, and Myrtle E. Brown, 22. Clerk Herbert Lewis.
William Fletcher Peach, 31, Upperville, Va., and Martha Moulton, 21. The Rev. U. G. B. Pierce.
Randolph W. Acker, 23, Fort Wayne, Ind., and Marie L. McLaren, 23. The Rev. Frances Yarnall.
Edward J. Szynkiewski, 20, and Mary A. Murphy, 19, both of Baltimore, Md. The Rev. T. Kennedy.
Guy F. Wright, 48, and Sarah E. Comstock, 38, both of New York City. The Rev. J. E. Briggs.
Robert B. Hazelhurst, 35, and Frances J. Jennings, 21, both of Richmond, Va. The Rev. H. H. Harmon.
George W. Johnson, 66, Wheeling, W. Va., and Nettie Nichols, 55, Chesterfield, Ind. The Rev. H. R. Strack.
Robert D. Wilson, 36, and Annie L. Brown, 26. The Rev. A. J. Tyler.
Clarence Sanford, 21, and Beulah E. Betters, 19. The Rev. A. J. Carr.
Orlando Robertson, 23, and Ethel A. Buckner, 22. The Rev. E. C. Smith.
Russell Elwood, 23, and Mary Williams, 21. The Rev. A. J. Tyler.
Earnest Coleman, 25, and Leoda Mansum, 28. The Rev. C. Diggs.

Licenses issued at Rockville, Md.:
Wilmuth A. Offman, 22, New Market, Va., and Mary Frances Combs, 19, Lacy Springs, Va.
Clarence Page, 21, Fairfax, Va., and Louise Riley, 18, Sterling, Va.

Marriage license issued in Arlington County:
John Howard Jont, 29, of Clarendon, Va., and May Aberdeen Lepley, 24, of Washington. The Rev. Harry Coe Fegley.

DEATHS REPORTED.

Rudolph H. E. Duehring, 79 yrs., 830 D st. se.
Robert E. Wallace, 76 yrs., Casualty Hosp.
William E. Grimes, 74 yrs., 417 B st. ne.
Elenora B. Duehring, 64 yrs., 919 L st. nw.
William A. Gillon, 63 yrs., 225 Sheridan st. nw.
Stanley Ross, 55 yrs., 1717 R st. nw.
Nicholas Donoghue, 51 yrs., Gallinger Hosp.
Jack Almond, 41 yrs., Walter Reed Hosp.
Infant to Von M. and Bessie Summers, 2 days, Garfield Hosp.
Infant to Arthur and Virginia Shelton, 15 hrs., Sibley Hosp.
Infant to Ignatius and Effie Willett, 13 hrs., Sibley Hosp.
Sarah Robinson, 70 yrs., St. Elis. Hosp.
William H. Graham, 56 yrs., 608 Gordon ave. nw.
Robert Hicks, 49 yrs., Walter Reed Hosp.
Ella Jefferson, 47 yrs., St. Elis. Hosp.
Ralph Wright, 47 yrs., St. Elis. Hosp.
Silas Smith, 40 yrs., 304 E st. sw.
Laurence J. Newton, 23 yrs., 1014 Harvard st. nw.
Eloise Brander, 15 yrs., Gallinger Hosp.